2 CENTS PAY NO MORE!

Chicago Daily Tribune

THE WORLD'S GREATEST NEWSPAPER

FINAL

VOLUME XCIV.—NO. 220 C [REG. U. S. PAT. OFFICE. COPYRIGHT 1935 BY THE CHICAGO TRIBUNE.] FRIDAY, SEPTEMBER 13, 1935.—40 PAGES THIS PAPER CONSISTS OF THREE SECTIONS—SECTION ONE PRICE TWO CENTS IN CHICAGO AND SUBURBS ELSEWHERE THREE CENTS

JAIL TWO IN ACTRESS' DEATH

U. S. STEPS INTO 'WAR' PICTURE; LEAGUE ELATED

Sees Hull's Warning Involving America.

BY EDMOND TAYLOR.
[Chicago Tribune Press Service.]

GENEVA, Sept. 12.—Premier Mussolini, whose reply to the latest peace offer of Premier Laval of France is still awaited here, was shoved into the background tonight and Uncle Sam, long given up for lost, took first place in the thoughts and conversations of league of nations devotees.

The information that Secretary of State Cordell Hull, invoking the Kellogg anti-war pact, had issued a statement in Washington requesting Italy and Ethiopia to watch their step lest "all nations" become embroiled, was received in league circles with the greatest delight.

Hull's statement was excitedly looked upon as a new indication that the United States might eventually be brought into the league fold of powers who are preparing to check Mussolini's Ethiopian adventure by force.

Pope Cables Hull.

Senator James P. Pope [Dem., Idaho], had cabled Secretary Hull earlier in the day proposing that the United States convoke a conference of Kellogg anti-war pact signatories to outlaw any nation which commits aggression. Senator Pope has been here attending league sessions as an unofficial American observer.

Action by the United States may have a decisive effect on the course of events here. If American support could be counted on, the movement to apply pressure upon Italy for peace would, it is believed, unquestionably triumph.

Laval, who was put on the spot by British Foreign Secretary Sir Samuel Hoare's firm stand for enforcement of the league covenant yesterday, is also reported to be planning to use the day's developments in the speech he is slated to make to the league assembly tomorrow.

Will Pass Buck to U. S.

French circles think it is likely he will attempt to throw responsibility for halting Italian aggression on the United States and Great Britain. They expect him to lay even greater emphasis than before upon the difficulty of any effective league action unless great powers like Germany and the United States participate.

It is likewise expected Laval will try to maneuver the British into a position where they will either have to give the French a blanket guarantee for their security in the future or renounce collective action against Italy in the present case.

As soon as the news of Senator Pope's action leaked out of the press room of the league this afternoon one of the secretaries of the Italian delegation rushed to inform Baron Pompeo Aloisi, chief Italian delegate.

Sees U. S. Involved.

An Italian spokesman said ominously:

"The neutrality legislation recently passed by the American congress shows the desire of the American people not to get involved in European conflicts. The initiative proposed by Senator Pope [for a conference of Kellogg pact signatories] would involve the United States in a very serious way—a very serious way, indeed."

The Italians are reported to be furious at Pope's reference to Napoleon in his statement to the press. They consider his reference an attack on the Fascist régime.

Pleased with Pope's Maneuver.

League officials, on the other hand, are convinced that Pope's maneuver, one way or another, will have a beneficial effect on the situation here. They do not consider that a Kellogg pact conference would prejudice league action.

"Senator Pope's proposal," one league spokesman said, "would serve as a complement to the American neutrality legislation by showing the world that the United States gives its moral condemnation to an aggressor."

Even the most hard boiled professional diplomats here attach great importance to moral sanctions, such as proposed by Pope, because it is known from experience they serve to mobilize public opinion and that material sanctions usually follow.

While league idealists were waxing lyrical over Pope's message, realists on the committee of five [Britain,

[Continued on page 10, column 3.]

NEWS SUMMARY

of The Tribune [And Historical Scrap Book.] Friday, September 13, 1935.

DOMESTIC.

New evidence found as police quiz H. H. Rogers III., Standard Oil heir, in death by gunshot of Evelyn Hoey, singer, at his country home. Page 1.

President Roosevelt decides for Hopkins against Ickes in row over spending billions. Page 1.

Laura Ingalls flies from Los Angeles to New York in 13 hours 34 minutes, 3½ hours better than Amelia Earhart's record. Page 1.

Huey Long put to rest in capitol grounds; 100,000 pass catafalque; his final prayer to live revealed by minister at funeral. Page 3.

Lawyers' vigilance committee, in first report on New Deal, to hold the Wagner labor bill is unconstitutional. Page 3.

Oley Nelson of Slater, Ia., elected national commander of Grand Army of the Republic. Page 9.

Minneapolis again faces threat of martial law as two are killed in strike rioting. Page 13.

Thomas C. Neal Jr., son of Chicago ex-banker, is persuaded to wait a while before marrying actress. Page 14.

LOCAL.

Miss Louise Hagen tells her side of romance with Eames MacVeagh at trial of suit for $2,500. Page 1.

Farmers fire on gang of cattle rustlers in Will county, but they escape. Page 1.

Municipal court bailif makes an explanation of why many of his deputies carry pistols. Page 4.

Radical changes in high school courses to provide "education for the crowd" are planned by Supt. Bogan. Page 5.

Controler McCarl releases 32 million dollars in WPA funds for Chicago streets project; work to start Tuesday. Page 6.

Spurning plea of idle who have kept off relief, WPA places a premium upon being on the dole. Page 6.

News of society. Page 21.

Death notices, obituaries. Page 31.

Radio programs. Page 31.

ETHIOPIA.

League of nations cheers U. S. warning to Italy and Ethiopia against resorting to war. Page 1.

Italy uneasy over stand to be taken at Geneva by France on Ethiopian situation. Page 10.

Emperor Haile Selassie hails British stand at Geneva as "turn of tide." Page 11.

Secretary Hull issues statement reminding Italy and Ethiopia of their obligations under Kellogg-Briand peace pact. Page 11.

WASHINGTON.

Supreme court asked to review decision against PWA seizure of land for slum clearance. Page 7.

Secretary Morgenthau to rest in Spain; calls trip unofficial. Page 16.

FOREIGN.

William H. Malone declares he will return to Illinois to face charges of income tax evasion. Page 4.

German secret police arrest American sailor on U. S. liner and accuse him of insulting Adolf Hitler. Page 14.

SPORTS.

Cubs win ninth in a row from Brooklyn, 13 to 3. Page 27.

Allison crushes Wood; wins U. S. tennis title. Page 27.

Marion Miley wins western golf Derby; Patty Berg is second. Page 27.

Little wins two more matches in defense of amateur title. Page 27.

Dizzy Dean stops Giants as Cardinals win, 5 to 2. Page 28.

Maroons show knowledge of plays in drill. Page 28.

Field of twelve may start in $5,000 stake at Hawthorne. Page 30.

EDITORIALS.

Tearing Down the Loop; End of a Partnership; Honest and Efficient Relief. Page 12.

FINANCE, COMMERCE.

Chicago traction problem may be near real solution. Page 33.

First National bank's stock advance hints of dividend. Page 33.

Assessor plans to tax Chicago bank stock held by RFC. Page 33.

Van Sweringens prepare to regain control of rail empire. Page 33.

U. S. launches reciprocal foreign trade policy; hits Germany. Page 33.

Utilities open counterattack on New Deal control. Page 33.

Stocks react; probe of trade in traction issues causes selling. Page 33.

Wheat falls in American markets despite further rise abroad. Page 35.

Want Ad index. Page 35.

Average net paid circulation AUGUST, 1935 THE CHICAGO TRIBUNE DAILY in excess of 780,000

HOPKINS VICTOR OVER ICKES AS BILLION SPENDER

Roosevelt Puts O. K. on Boondoggling.

BY WILLARD EDWARDS.
[Chicago Tribune Press Service.]

(Picture on Page 3.)

Hyde Park, N. Y., Sept. 12.—[Special.]—President Roosevelt tonight decided to spend the bulk of the four billion 880 million dollar work relief fund on low cost projects popularly known as boondoggling. That was learned from an authoritative source.

Thus ended the long and bitter argument between Harry L. Hopkins, works progress administrator, and Harold L. Ickes, public works administrator, exponent of permanent public works projects. Hopkins was the winner.

Nine Talk with President.

Ten New Deal chieftains wrangled for six hours this afternoon and then went into a huddle again tonight to decide how to spend the gigantic fund to the best political advantage of the administration.

The President will make an official announcement of his decision at his press conference tomorrow, it was announced after the night conference had broken up. Both Ickes and Hopkins left for Washington immediately. Neither would comment.

An official statement after the afternoon conference declared that "no conclusions had been reached." But Hopkins was gay, Ickes grim. And the report soon was whispered around that the latter had lost in the dispute.

President Roosevelt, as umpire of the debate, was not happy as he was forced into the decision. But it was the only conclusion he could come to, observers pointed out. Five months ago he had promised the country that he would have three million men off direct relief and into work relief by November.

Time Limit Reached Today.

Today, the deadline he had set for the filing of applications for projects under the fund, found the entire program in confusion.

The conference today was necessitated by the splitting of the New Deal forces into two warring factions on the issue that had brought the spending program to the verge of collapse and that threatened to bring public censure down upon the whole administration—the issue of boondoggling versus productive and useful public works.

The President was so confident that he would arrange a compromise quickly he made a number of afternoon appointments. But those callers were forced to cool their heels in the White House staf headquarters in Poughkeepsie while the battle went on around a big table in the President's library.

Tugwell, West Also Present.

Participating in the conference, in addition to Ickes, Hopkins, and Frank C. Walker, director of the National Emergency council, were Col. Horatio Hackett of Chicago, director of housing; Corrington Gill, statistician for Hopkins; Daniel W. Bell, acting director of the budget; Fred Ironsides, administrative assistant to Walker; Charles West, undersecretary of the interior and White House lobbyist; Rexford Guy Tugwell, undersecretary of agriculture and head of the brain trust.

The tenth man was the President. Evidently all present had been instructed by their leader not to discuss what went on. Ickes, however, finally was prevailed upon to utter a grim "I'm satisfied."

Hopkins argued the money should be spent as speedily as possible; that the lion's share should go directly to labor.

Ickes defended stoutly the durable projects which he favors. In most cases land must be acquired, titles cleared, plans drawn, materials and equipment manufactured for those projects. They take time, but they will stimulate industry, he is said to have told the President.

Fate Favoring Hopkins.

Several reasons were advanced as to why Hopkins won.

First, the President has held that all work undertaken on this program must be completed by July 1 of next year. This rules out a large number of the projects which Ickes favors.

Second, a unit cost per man of about $700 has been fixed for projects. Most of Ickes' projects average $958 per man.

Third, the long standing quarrel between the administration and the American Federation of Labor over prevailing wages is involved.

SUCKER BAIT

Laura Ingalls Flies West to East to Record

(Picture on Back Page.)

New York, Sept. 12.—[Special.]—Laura Ingalls established a new transcontinental record for women pilots today when she flew from Los Angeles to New York in 13 hours 34 minutes 5 seconds. The girl flyer, who had made repeated attempts at the record, came through this time at an average speed around 200 miles an hour.

The former record, established in July, 1933, by Amelia Earhart, was 17 hours 7 minutes 30 seconds. Miss Ingalls cut that time by 3 hours and 33 minutes.

She flew a Lockheed-Orion plane with a Wasp engine.

Takes Off at 9:44.

It was 9:44 a. m., Chicago time, when her big low-winged monoplane roared down the runway at Los Angeles and climbed into the air. She circled for altitude with her heavy load and then disappeared in the cut in the San Bernardino mountains, leading to the Cajon pass.

She was reported once over the New Mexico desert near Albuquerque, flying high and fast, directly on her course. After that there was no word from her and friends here recalled that she had planned to fly high.

A small crowd gathered at Floyd Bennett field in the early evening to wait for her. Other friends, not expecting her before 2 o'clock, planned to drive down to the field after midnight. However, it was 10:18:05 p. m. when her monoplane roared across the airport, flying high and fast.

Circles Out Over Ocean.

Miss Ingalls circled over the Rockaways, came back over the field and circled once more out across Jamaica bay over Fort Tilden, out over the ocean, and then came back for a landing.

It was several minutes after she crossed the airport before she landed and taxied slowly up to the hangars where the crowd met her.

"My radio went out west of Columbus when I needed it most," she said. "I found myself flying on the wrong beam and so I just turned east and came on."

Boy Missing After Fleeing Scheduled Operation

Los Angeles, Cal., Sept. 12.—[Special.]—Clad only in a hospital nightgown when he fled his sickbed last night to escape a scheduled surgical operation, Howard Cline, 11, was still the object of a police search today. The lad left the hospital by scrambling down a fire escape.

SCIENTIST FIXES AGE OF LADY UNIVERSE AT 10 TRILLION YEARS

[Copyright: 1935: By the New York Times.]

LONDON, Sept. 12.—Sir James Jeans today announced the universe is at least a hundred and possibly a thousand times as old as some astronomers have believed it to be.

With the help of the latest American researches on the motion of stars, Jeans now places the age of his "mysterious universe" as ten trillion years [10,000,000,000,000 years]. If the 2,000 years since Christ could be regarded as one second of time, the life of the universe on this time scale would be almost 160 years.

Until now the universe has been a lady of uncertain age. Some authorities have considered her comparatively young at anywhere between ten billion and a hundred billion years. This, according to Jeans, is the time needed for the universe to have expanded to its present size. The difference between ten and a hundred billion years has been regarded by astronomers as a mere triviality which does not affect the argument one way or the other.

Other astronomers, however, have preferred so-called long time scale of ten trillion—the time the stars would need in Jeans' opinion to have reached their present condition by annihilation of their substance.

IDENTIFY SCHOOL BOY AND PAL IN EIGHT HOLDUPS

Two boys, one a high school sophomore, the other a former high school student, and both from respectable families, were on the stage at the detective bureau showup last night, and were identified as the perpetrators of eight holdups in north side chain grocery stores.

The two are Fred Whittingham, 17 years old, 5460 Ferdinand street, a student at Austin High school, and William Thompson, 19 years old, 827 North Laramie avenue.

They were captured Wednesday by police shortly after they had held up Miss Louise Swanson, manager of a National Tea company store at 5201 Milwaukee avenue, and obtained $10. Miss Swanson and the managers of seven other stores identified the two.

70, He Falls Downstairs and Swallows Pipe Bowl

Los Angeles, Cal., Sept. 12.—[Special.]—Police surgeons confessed themselves in a quandary today but still hopeful of a solution to the strange case of Joe Gardner, 70. Joe fell downstairs yesterday and swallowed the bowl of his pipe. The surgeons confessed their main hope was that Joe could digest it.

Fire on Cattle Rustling Gang in Will County

A band of cattle rustlers who were attempting to steal four cows from the farm of George Pierce, two miles east of Lockport, were driven off last night by the gunfire of Pierce and his brother Irvin, the latter a resident of Joliet.

Rustlers Flee Bullets.

Mrs. Irvin Pierce, looking out across the moonlit fields, saw one of the men driving the cows toward a road. The Pierce brothers, hastily arming themselves, ran out and fired at the rustler, who fled into a wood and escaped. While the brothers were examining a fence which had been cut by the thief a truck drove up and halted.

George Pierce called to the driver, but he drove rapidly away. The brothers, after firing at the vehicle several times, ran to Irvin's automobile and pursued. The driver distanced them in a chase of about fifteen miles.

Organize "Chain" System.

Rustling of cattle in Cook and the surrounding counties has become so prevalent recently that farmers have formed vigilante groups to combat the evil. The organizations have adopted a system whereby the victim immediately calls ten friends, who in turn are to call ten more. By this plan, it is hoped, the alarm will be spread so rapidly the thieves can be caught. All the rustling apparently is being done by men with trucks.

HELEN VINSON AND PERRY, TENNIS STAR, MARRIED

Harrison, N. Y., Sept. 13 (Friday).—[Special.]—Helen Vinson, motion picture actress, was married in the town hall here just before last midnight to Fred Perry, English tennis star. The couple motored here from New York, accompanied by four friends, and asked at the police station how they could be married. It then was 11:30 p. m. and the women in the party were eager to have the ceremony over before the onset of Friday the Thirteenth.

The police called William A. Wilding, town clerk, who got Justice of Peace Leo Mintzer out of bed.

Miss Vinson, who is 27, was married once before. She became the bride of Harry Nellson Vickerman, a Philadelphia advertising copy writer, May 27, 1925. The couple were separated in March, 1932, and Miss Vinson obtained a divorce in Los Angeles Feb. 8, 1934, on the grounds of mental cruelty. Mr. Perry, who is 26, said this was his first marriage.

Artist Tells Her Story in M'Veagh Suit

BY VIRGINIA GARDNER.

Miss Louise Hagen, 47 years old, former manicure whose education as an artist was financed by Eames MacVeagh, took the witness stand yesterday in her $2,500 breach of contract suit and characterized him as "heartless" and "cowardly" in his behavior at the time their illegitimate child was born. The child, a son, was 24 years old yesterday.

MacVeagh, long a leader in Chicago society, son of the late Franklin MacVeagh, pioneer wholesale grocer and secretary of the treasury under President Taft, did not hear the invective which the artist poured upon him. It occurred during the afternoon session in Municipal Judge Joseph H. McGarry's court, when she was under cross-examination by Senator James J. Barbour, attorney for MacVeagh.

Tenderly Recalls Old Love.

The 60 year old defendant, who previously had testified how they gave the baby to a doctor to place in a home when he was 3 months old, left the courtroom abruptly during the morning while Miss Hagen was disclosing intimacies of their early years. At this time, under questioning by her attorney, Herbert R. Stoffels, she had lingered with apparent dreamy tenderness and honeyed words over incidents accompanying MacVeagh's "proposals" of marriage. MacVeagh in his testimony Monday denied he ever proposed to her.

A rather large woman, dressed in the fashionable "countrified" simplicity provided by a brown knit suit, oxfords, and a plain brown hat, Miss Hagen affected no makeup. Her faded blonde hair, which MacVeagh alluded to 25 years ago as "golden," a letter of evidence showed, appeared fluffy beneath the severe brim of her hat. Her voice was lilting as she repeated what, she said, Eames had told her at luncheon in the Hotel La Salle after the birth and adoption of the baby.

But Marriage Must Wait.

"'Darling, you're the most precious thing that has ever come into my life, and I have the sense to know it,'" she quoted. "He reached over and put his hand on mine. The orchestra was playing a tune popular then, and we danced. Then he said, 'You're so nice we should be married now. But we'll have to wait on account of my father's important position. Then he mentioned his mother's ambition for a brilliant social marriage for him."

"Did you consent?" Attorney Stoffels asked.

"I don't know; I just looked at him adoringly, I suppose," she said.

Seems Dazed by Testimony.

Before MacVeagh fled from the courtroom he had followed Miss Hagen's testimony with a bewildered expression in his pale blue eyes. Sitting at the counsel table, he leaned forward, his mouth open, his red, shiny forehead puckered as he fingered a pencil.

Moisture appeared on his forehead, but his expression of surprise did not change as she recited, smiling girlishly and glancing down at her hands, how in the summer of 1916

[Continued on page 19, column 1.]

THE WEATHER

FRIDAY, SEPTEMBER 13, 1935.

[Daylight Saving Time.]

Sunrise, 6:28; sunset, 7:03. Moon rises at 7:15 p. m. today. Mars and Jupiter are evening stars. Saturn is a luminary of the night.

Chicago and vicinity—Some prospects of showers Friday or Friday night, followed by somewhat cooler; moderate shifting winds Friday; Saturday partly cloudy.

Illinois—Generally fair in south, somewhat unsettled in north, cooler in extreme north, slightly warmer in extreme south Friday; Saturday fair in south, partly cloudy in north.

TRIBUNE BAROMETER.

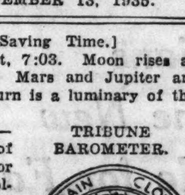

TEMPERATURES IN CHICAGO

MAXIMUM, 2:30 P. M.............81
MINIMUM, 6 A. M.............61

3 a. m....62	Noon 77	8 p. m....74
4 a. m....62	1 p. m....79	9 p. m....73
5 a. m....62	2 p. m....79	10 p. m....71
6 a. m....61	2:30 p. m. 81	Unofficial—
7 a. m....61	3 p. m....79	11 p. m....71
8 a. m....63	4 p. m....79	Midnight ..70
9 a. m....66	5 p. m....78	1 a. m....69
10 a. m....71	6 p. m....77	2 a. m....69
11 a. m....76	7 p. m....76	

For 24 hours ended 8 p. m. Sept. 12:

Mean temperature, 71; normal, 66; deficiency for September, 62 degrees; excess since Jan. 1, 151 degrees.

Precipitation, trace; deficiency for September, .34 of an inch; total since Jan. 1, 28.81 inches; excess since Jan. 1, 4.79 inches.

Highest wind velocity, 12 miles an hour from the southwest at 5:04 p. m.

Barometer, 8 a. m., 30.11; 8 p. m., 30.01.

September 13, 1934:

Maximum temperature, 72; minimum, 63; mean 68; cloudy; precipitation none.

[Official weather table on page 35.]

TORCH SINGER FOUND DEAD IN ROGERS' HOME

Shot Herself, Says Wealthy Host.

(Pictures on Back Page.)

Downingtown, Pa., Sept. 12.—[Special.]—After a day of investigation into the shooting last night of Evelyn Hoey, 25 year old Broadway torch singer, at the home of Henry H. Rogers III., grandson of one of the founders of the Standard Oil company, near here, Westchester county police tonight were holding the 29 year old heir on a formal charge of suspicion of murder.

Miss Hoey's death occurred last night to climax a week's visit at the country home of Rogers, where, employés said, there had been a continual round of quarreling and drinking. News of the death, supposedly suicide, did not become known generally until this morning, although police had been informed of the shooting several hours earlier.

Release Is Refused.

This afternoon the district attorney considered releasing Rogers on $1,000 bond for appearance as a witness at an inquest next Thursday into the death. However, on learning of this proposal, Detective Chief Francis Grubb declared he had obtained new evidence that might lead to a more serious charge than suspicion of murder.

Robert S. Gathrop, a former Pennsylvania Supreme court judge, appeared as counsel for Rogers tonight and declared he will petition for a writ of habeas corpus if Rogers and William J. Kelly, Union City, N. J., motion picture camera man, who also was a guest at the Rogers home, and who is held as a material witness, are not released by Saturday.

Confident of Release.

Gathrop said the district attorney is entitled to a reasonable time to make his investigation, and that, since no evidence of homicide has been disclosed, he did not believe his clients would be held longer.

Although authorities generally expressed the opinion that the death was a suicide, dissenting voices were raised by Frank Catano, Rogers' chauffeur, who said he did not see how she could have shot herself, and the singer's father, Henry J. Hoey, St. Louis chemist, who scoffed at the idea his daughter would end her life as he boarded a plane for New York.

The blonde blues singer, whose voice won acclaim in this country and abroad, had known Rogers for three years. During the week she had been a guest in his home. She was the only woman present.

Three Guns in Room.

Her body, fully clothed, was found lying on the floor of a bedroom shortly before last midnight. Three guns were in the room. At her feet lay a .45 caliber revolver, from which the fatal shot had been fired. On a bed near by was a blood smeared automatic pistol and in a corner was a sawed-off shotgun.

The fatal bullet had entered the singer's right temple and coursed out between her eyes. It was found embedded in the wall, nine feet above the floor. An autopsy failed to reveal immediately whether or not powder burns were present, and further examination was to be made.

Dr. William S. Wadsworth, Philadelphia pathologist, was called in tonight by counsel for Rogers to make an examination of the wound which caused Miss Hoey's death.

Find House in Disorder.

When the police arrived at the farmhouse, just outside the hamlet of Lyndell, Pa., they found every evidence of a drinking party, they said. The telephone had been ripped from the wall. Chairs were overturned. Unfinished drinks were on tables in the living room. Drinks had been spilled. There were soda, ginger ale, liquor, and melting ice in the room.

Police said they found Rogers too drunk to tell a coherent story. He was on the lawn being "steadied" by Kelly and a farmer neighbor, Claude Battin, who also was in the house at the time of the shooting.

Police Learn of Quarrel.

From testimony of those present police reconstructed a scene of bitter quarreling between Rogers and Miss Hoey over the singer's attempts to leave and return to her home in New York.

She tried to borrow $5 from the chauffeur, but he refused, fearing

Rogers wouldn't like it. When she tried to put through a telephone call to her mother Rogers ripped the telephone out and demanded: "Who the hell gave you authority to use my telephone?"

The beautiful young singer began to cry, but later sat on a sofa with Rogers and talked, police were told. Suddenly she arose and ran upstairs, leaving Kelly and Rogers in the living room. The two men, who said they thought she went up to pack her belongings, insisted they did not leave the living room until they heard a shot. Then Rogers ran upstairs and found her dead.

Chauffeur Reveals Death.

Word of the death came first from the lips of the chauffeur, who drove four miles to Guthrieville to summon Dr. Thomas Richmond. He was unable to telephone, the instrument having been disabled.

Dr. Richmond refused to return with him, however, when his wife advised against it, asserting that she didn't like the reputation of the Rogers' place.

The chauffeur then telephoned to Downingtown and notified Police Chief Chester Glisson. While Glisson was awaiting the arrival of Deputy Coroner Harvey Coxe, Joseph Clark, attorney for Rogers, entered the station and also reported a suicide at the farm.

"When I arrived at the farm," Chief Glisson said, "two men were steadying Rogers, holding him up on the front lawn. Rogers was wearing a light top coat over shabby clothes and was bareheaded. He couldn't talk intelligently.

In New York Tuesday.

"I learned that Rogers and the girl went to New York day before yesterday and picked up Kelly. They arrived back at the farm early yesterday.

"The bedroom in which I found the body had a single bed and was in disarray. It appeared as if she might have stumbled against the furniture. In other words, it looked like any room does after a drunken party."

Chief Glisson said there were five men in and about the place at the time of the shooting. They were Rogers and Kelly, who said they were in the living room; Catano, the chauffeur, who was in the garage; Farmer Battin, 51, who had dropped in to talk to Rogers and was in a pantry waiting to partake of some soup, and the Japanese cook, George Yamada, who was in the kitchen preparing Battin's soup.

"Drink All the Time."

"I only work in this house one week," Yamada said in broken English. "I see right away it is no kind of house. It is drink, drink, drink all the time. It is untidy. I say I quit. The lady she say she give me more money. The lady she is my boss. I tell her I don't want more money.

"Last night I know nothing. I hear no shot. I'm in kitchen cooking. Then I hear people yell, yell, yell. I run in and that's all I know, only they say lady is shot. I see her lying there."

Chauffeur Catano substantiated the story that Miss Hoey had threatened to leave the farm after she and Rogers had quarreled violently. He said the quarrel started about some dogs of Rogers' which had been killed during his absence.

"Mr. Rogers, Miss Hoey, and I came over to the farm together by train last Thursday or Friday," he said. "Mr. Rogers had been a patient in a New York hospital for throat trouble. He planned to rest at the farm.

Angry About Farm Condition.

"No sooner had we arrived there than he became very much excited over the condition of the place. He said to me, 'Damn it all, look at this place. The dogs are ruined, the cattle haven't been fed, the bills are unpaid. It's all gone to hell.' He blamed the fellow who had been managing the farm.

"Miss Hoey kept telling him to take it easy and be quiet and rest, but he wouldn't hear of it. He was in a continual state of excitement.

"One day he found one of his dogs which he valued at $250 with its leg caught on a barbed wire fence. It was nearly dead. He gave the dog a tumblerful of whisky and called two veterinarians. The incident made him even more irritable.

"This situation went on all week. Mr. Kelly came to visit a couple of days ago. Yesterday Mr. Rogers, Kelly, and Miss Hoey planned to go back to New York. Mr. Rogers told me to look up trains, but then for some reason or other he countermanded the order.

Rogers Urged to Rest.

"Last evening Battin came in and, after hearing his story about the dogs, Mr. Rogers wanted to get his lawyer right away. Miss Hoey did not want him to. She kept saying: 'Go to bed and rest. You've got to get sleep. You can do it just as well tomorrow, and there's no use staying up late tonight.'

"But Mr. Rogers was stubborn and this started them quarreling all over again. I was going around the house at my duties about 8 o'clock and I talked to Miss Hoey. She said she wanted to borrow $5 to get to New York with, but I told her I didn't want to go against Mr. Rogers' wishes.

"Later Mr. Rogers said to her: 'What the hell do you mean trying to borrow money from my chauffeur?' He told her he would have given her the money if she needed it.

Singer Appeared Sober.

"Then Miss Hoey went up to Mr. Rogers' bedroom, where there was an extension telephone, and tried to get in touch with her mother. Mr. Rogers heard her over the living room telephone and said: 'Who in hell gave you authority to use my phone?'

"Later on, about 20 minutes before the shooting, I saw Miss Hoey and she was crying. She appeared to me to be perfectly sober and she acted natural in every way."

Asked if he thought the singer shot herself or that some one had killed her, the chauffeur answered: "I can't express an opinion because I don't know, but I don't see how she could shoot herself."

Catano told police that immediately after the shooting and before police arrived Rogers became hysterical. He said he and Kelly held Rogers to prevent him from carrying out suicide threats.

The chauffeur quoted Rogers having said: "Bring me a gun because I want to end it up and be with her. I don't know why she did it. She had everything to live for."

Guns All Over Place.

Neither Catano nor Battin could explain the blood on the second pistol in the bedroom. Battin said Rogers had "guns all over the place." Catano said there was ammunition in the living room, dining room, and bedroom. He added that Miss Hoey as well as Rogers was handy with guns.

In St. Louis, Miss Hoey's father, a drug chemist who moved there from Minneapolis about six years ago, said he had received a letter from his daughter several months ago in which she had written that Rogers was "crazy" about her.

He said he had regarded young Rogers as a "temperamental, jealous friend." He scoffed at the idea that she had committed suicide.

"There was no chance she took her life," Hoey said. "It would be just the reverse. She had nothing to make her unhappy."

Mother in New York.

The singer's mother, Mrs. H. J. Hoey, who had been visiting her daughter in New York, was under a physician's care in her Manhattan apartment. She became hysterical and collapsed when told of her daughter's death.

As news of the tragedy spread there came from Cleveland a denial that Rogers and his wife, the former Miss Virginia Lincoln, a Cleveland society girl, were estranged. However, Mrs. Rogers has been staying with relatives in Cleveland for two or three months.

Rogers, who is 29 years old, has lived a rather adventurous life and frequently has attracted the public's notice. He is a grandson of the late Henry H. Rogers, who assisted in founding the Standard Oil company and for many years was second only to John D. Rockefeller Sr. in directing the company's affairs.

Young Rogers' father, Col. H. H. Rogers, now dead, inherited the vast fortune of the oil baron.

Rogers attended various preparatory schools in this country and then matriculated at Oxford university, being graduated in 1924. Upon his return to this country he went to Cleveland, where he started to work at a 25 cents an hour job with a Cleveland electrical firm.

Miss Hoey had won considerable acclaim as a singer in New York night clubs. She had appeared in principal rôles with Leon Errol and was featured with Betty Compton, now the wife of former Mayor James J. Walker of New York, in "Fifty Million Frenchmen."

Two Killed, One Hurt as Car Crashes Into Truck and Burns

Two persons were killed yesterday in Du Page county near Lisle when their automobile crashed into the rear of a truck and burned.

Miss Irene Krauch, 19 years old, daughter of Mrs. Emily Wells, 820 South Grant street, Hinsdale, was killed outright, and Harry Davis, 50 years old, 933 Rogers street, Downers Grove, died from injuries several hours later in the Copley hospital at Aurora. Davis' son, Perry, Miss Krauch's fiancé, was injured seriously.

The three were driving east on route 34, the Ogden avenue highway. On a hill their car suddenly smashed into the rear of a truck driven by Carl Rogers, Des Moines, Ia., employé of the Iowa Packing company. Rogers was held by Du Page county authorities for the inquest which was continued yesterday pending the outcome of young Davis' injuries. The youth was in a critical condition last night.

Mrs. Tessie Ziegert, 60 years old, 3922 Fillmore street, was killed when the car driven by her son and in which she was riding with her husband collided with another machine at South Pulaski road and West 95th street, Evergreen Park. The husband, William, 72 years old, was injured internally, but the son, Fred, 41 years old, was unhurt. The driver of the second car, Joseph Boland, 42 years old, 10032 Lowe avenue, was cut about the head.

Hold Driver in Fatal Crash.

Len Henry, 34 years old, 6210 South Justine street, was recommended held to the grand jury on a charge of manslaughter yesterday by a coroner's jury investigating the death of Mrs. Catherine O'Leary, 27 years old, 5248 South Ashland avenue.

Mrs. O'Leary was fatally injured Aug. 28 when she was struck by Henry's car while crossing the street at West 63d street and South Racine avenue. She died the following day at the Englewood hospital.

Mrs. Ziegert's death and four others increased the Cook county auto fatalities since Jan. 1 to 654. Until 4 p. m. 509 had been killed in the Chicago city limits and 11,673 persons had been injured since the first of the year. The other deaths:

Henry Lee, 84 years old, 2641 Maypole avenue, retired Chinese merchant. Died in Washington boulevard hospital from injuries incurred Aug. 31, when struck by a car at West Madison street and Campbell avenue. The driver, J. Frank Miller, 35 years old, 2108 West North avenue, is awaiting trial on a reckless driving charge.

Arthur Wood, 43 years old, 1151 Washington boulevard. Died in the county hospital from injuries suffered when struck by a car in front of his home on Sept. 7. The driver, James Pedote, 1043 North Drake avenue, who was not held, was asked to appear at the inquest today.

Albert Simmonds, 16 years old, 3837 South Dearborn street, colored. Died in the county hospital from injuries sustained Wednesday when struck at East 39th street and South Parkway by a car driven by William Davis, 25 years old, 1454 Hastings street. Davis was not held but was ordered to be at the inquest today.

David Burgower, 68 years old, 15 West Huron street. Died in Henrotin hospital early today from injuries received last night when he was struck at Huron and Dearborn streets by an automobile driven by Maurice Blumenthal, 35 years old, 929 Ainslie street. Blumenthal was held for the inquest today.

Ernest Freeman, 703 Brompton place, was seriously injured last night when his car collided with another machine at Des Plaines and Taylor streets. The driver of the second car jumped out and fled on foot. The license was traced to Carmi Armandio, 3343 West Harrison street, and police began a search for him.

THE MASSACRE
Chicago's 1935 Trafic Toll

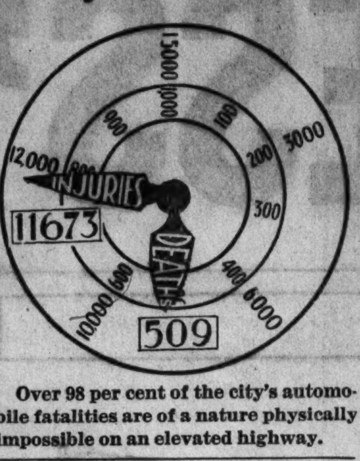

Over 98 per cent of the city's automobile fatalities are of a nature physically impossible on an elevated highway.

Ecuador Premier Fired for 'Disrespect' to President

QUITO, Ecuador, Sept. 12.—(AP)—Aurelio Bayas, Liberal party member, was named premier of Ecuador tonight by Acting President Antonio Pons, who had removed Maj. Luis Benigno Gallegos from that office for "disrespect." Gallegos had published an open letter calling President Pons "disloyal."

SPEEDS TO BEAT HOME 'CURFEW'; GETS JAIL TERM

Burnham Calkins, 18 years old, 1030 Hubbard lane, Winnetka, last night was sentenced to three days in jail by Judge Gibson E. Gorman of the Trafic court, before whom he was arraigned on a charge of speeding. Testimony showed that the youth was driving 70 miles an hour in Lake Shore drive and that he disregarded a trafic light at Bryn Mawr avenue.

Young Calkins is the son of George B. Calkins, president of a food brokerage firm. He said that he intended to enter Princeton university this fall. Admitting that he was exceeding the speed limit, he explained that he was out later than his parents permitted and was hurrying to get home.

The judge held that this was not sufficient reason to endanger the lives of others and added that the young man would have to go to a cell.

GIRL DIES OF POISON.

Miss Arline Harlan, 24 years old, 6343 Ingleside avenue, a waitress, died yesterday in the Woodlawn hospital after swallowing poison in her home following a quarrel with her sweetheart, police of the Woodlawn station said.

AT THE DAVIS STORE

Sale!

RIDING BREECHES
$1.95
Stunning gabardine and cotton whipcord in brown, green and oxford. English cut and leather reinforced.

JODHPURS
$2.25
Especially good looking to wear these crisp days. Same colors and materials as breeches.
Fourth Floor—South.

SPLIT COWHIDE JODHPUR BOOTS
In brown only. Pr. $3.45
Davis—Fourth Floor—North.

THE DAVIS STORE
State, Jackson, Van Buren — *Telephone Wabash 9800*

"Field's for Coats"

Silky Persian Lamb on Forstmann Woolen
$118
Persian Lamb . . . one of the most sophisticated of furs on a beautifully cut coat. A coat that's worthy of its Marshall Field label! In black or brown Forstmann wool . . . sizes 12 to 20. Other coats $49.75 to $500.

MISSES' COATS
Sixth Floor, North, State
Also in Evanston and Oak Park

HAT $10
Debutante Room—Fifth Floor

MARSHALL FIELD & COMPANY

We've seen people taste our Chocolate FUDGE CAKE and wince in glad ecstasy and wonder where they've been and smile little restrained smiles and eat it fast as everything and come poking around next day for more it is so good we've seen them *do* that.

B/G

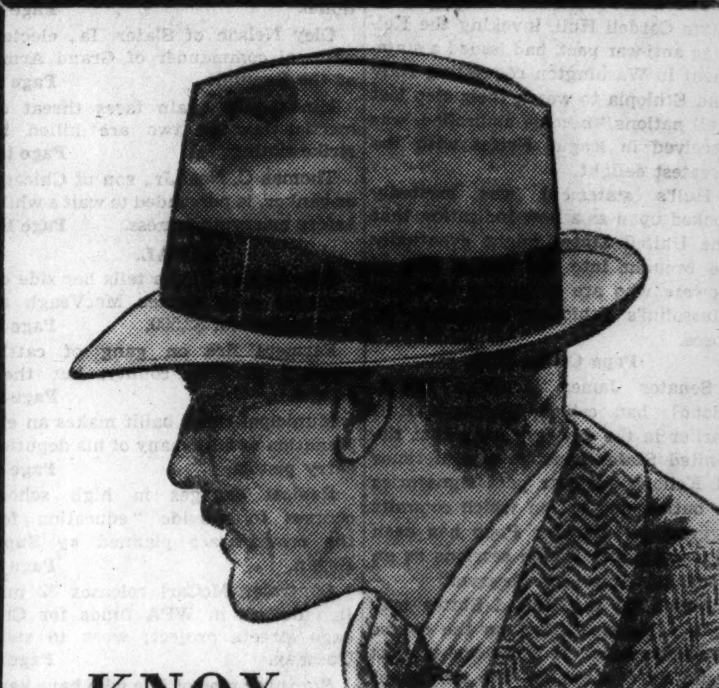

KNOX
"Premier*"

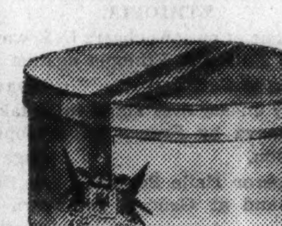

● Here's a hat to prize! Handblocked in the new soft doeskin finish, with the brim's "custom" edge felted in by hand. A beautiful example of fine craftsmanship, made in *Ovalized Sixteenths** with that cushion-like comfort of the *Comfit** leather for your forehead.

IN THE LACQUERED TRAVEL BOX $10

CHICAGO'S LEADING HATTERS FOR 62 YEARS
JOHN T. SHAYNE
Michigan at Randolph

BEAVER BROWN

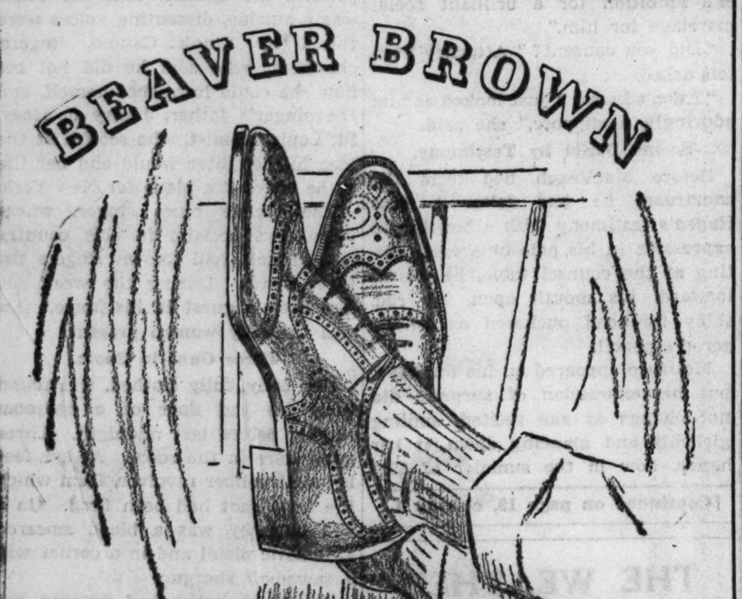

Bostonians
Handsome New Brown Shade for Fall
$6.50 AND UP

Months ago we sensed the style trend toward Browns. So today with this color definitely established as a fashion favorite, we are in a better position to serve you than any one else in Chicago. While Beaver Brown is the most popular shade, we have countless others—to harmonize with your new Fall clothes.

Other Fine Shoes
$4.45 and $5.50

THE HUB
HENRY C. LYTTON & SONS
State and Jackson—CHICAGO
EVANSTON — OAK PARK — GARY

Lane Bryant
101 N. WABASH AVE.

FRIDAY!—9 A.M.
FUR SALON—SECOND FLOOR
Another Great Purchase! Fresh from Their Tissue Wrappings! Hurry, They Won't Last Long!

69 Magnificent Sample
FUR COATS
BRAND NEW INDIVIDUAL "1936" STYLES

$100

$225 FURS!
$195 FURS!
$165 FURS!
$145 FURS!
All go at $100

INCREDIBLE VALUES! EXQUISITE NEW STYLES AT $100
PERSIAN LAMB! SUPER BROADTAILS!
CARACULS with SILVER FOX! PANTHERS!
GREY and BLACK KIDSKINS
KRIMMER LAMBS! HUDSON SEALS! *(Dyed Muskrat)*
BEIGE and NATURAL SQUIRRELS!
BARONDUKI with RED FOX!
RACCOONS! GENUINE OCELOT!

And many, many others in exquisite showroom sample models. All beautifully silk lined! Coats you will be proud to own and wear for many seasons! At a September sale price that makes it worth your while to buy now! Be here when the sale starts at 9 A. M.

Full Length and Swagger Models in Sample Sizes 12 to 20 . . Also Sizes 36 to 44 . . Not in Every Fur

DEPOSIT HOLDS YOUR COAT IN STORAGE! — DEFERRED PAYMENTS MAY BE ARRANGED! — NO CARRYING CHARGE!

LANE BRYANT—101 N. Wabash Ave.

A DEPOSIT HOLDS YOUR SUIT

BRUCEWOOD 3-PIECE SUITS
with wolf or raccoon
made to sell for $50 and $55 at
$39.75
Heather tweeds or plain colors
Sizes 12 to 38—7th floor

Maurice L Rothschild
State at Jackson

De Met's Week-End SPECIAL

97¢
TWO POUNDS
A wonderful variety of chocolate dipped nuts, creams, hard centers and fruits. On sale Friday and Saturday.

De Met's

5 West Randolph
332 North Michigan
Board of Trade Bldg.
69 East Monroe
143 South State
11 West Madison
103 West Adams
64 East Washington
1 North LaSalle
330 South Michigan
314 West Madison

CITY, SUBURBAN AND PARCEL POST DELIVERIES (Small Extra Charge)

LONG AT REST IN SHADOW OF HIS CAPITOL TOWER

100,000 Look on Body; Wish to Live Told.

BY PHILIP KINSLEY.
(Picture on back page.)
[Chicago Tribune Press Service.]

Baton Rouge, La., Sept. 12.—[Special.]—"O, God! don't let me die; I have a few things more to do."

These were the last words of Huey Pierce Long, United States senator from Louisiana, prospective third party candidate for President, and leader of a national share-the-wealth crusade, as related today at his burial by the Rev. Gerald L. K. Smith, who pronounced the funeral eulogy before a crowd that massed for blocks in front of the state capitol.

The young minister, national organizer for the Long movement, was with the senator when he died as the result of a bullet from the hands of an assassin, Dr. Carl A. Weiss Jr. of Baton Rouge, last Monday night.

100,000 Look on Body.

One hundred thousand persons, it is estimated, gazed upon the waxlike figure in the $5,000 bronze casket that rested all yesterday afternoon and all night in a marble niche in the rotunda of Louisiana's famed new capitol built by Long as governor. There was a lull during the night, but at dawn the crowds gathered again and before noon Baton Rouge was a mass of humanity that blocked all trafic. They poured in by special train, bus and cars from all parts of the state. It was a semi-official holiday.

Final services were held in front of the burial plot, which lies in the center of a sunken garden in front of the capitol. It is proposed to build a memorial here on the type of the Lincoln memorial in Washington. Already the slain senator takes on the robes of martyrdom, and the matter of his assassination has become a political issue which threatens to tear this state wide apart in the coming months. There is to be a "witch hunt" for plotters. The "plot" is to be laid at the door of the senator's political enemies, who are legion in the state.

Alone, or a Plot Killer?

The issue to be presented in several proposed investigations is whether Dr. Weiss was a lone wolf killer or whether he was one of a group of conspirators who met in a New Orleans hotel six weeks ago to plan this killing.

With this buzzing undercurrent of talk stilled for the day, the great crowd massed in front of the capitol and filled its broad terraces this afternoon to listen to this simple service and to see the body lowered into the soil once trod by the Spanish invader.

A specially written symphony, made up in part of the refrain of "Every Man a King," Long's campaign poem, and in part of "Nearer, My God, to Thee" and the "Star Spangled Banner," was given first by the Cadet band of the state university, where Long was a sort of cheer leader and godfather to the boys.

Takes John XV., 13 as Text.

Then Dr. Smith delivered his eulogy. He took as his text John xv., 13. Of his fallen chief he said:

"Hatred cannot touch him now. He fell in the line of duty. We who adored him have a gnawing hunger for a new order. He had no touch of religious or racial prejudice.

"'I know the arms of God are around me every minute.'"

"Life Begins at Grave."

"He was like the ocean in influence. He was a giant of history. His passing, so they think, has relieved his arch enemies. But I say to you, take up the torch and complete the task. I was with him when he died. As one who has no political ambitions, I challenge you, my comrades, to complete the task. He was a martyr, an apostle of progress. His life was an unfinished symphony."

"The lives of great men do not end with the grave," said the minister in voice that could be heard only a little way into the vast throng that reached across the square, four blocks in extent, and back up the steps where thousands broiled in the sun.

"They just begin," he continued. "This place marks not the resting place of Huey Pierce Long; it marks only the burial ground for his body. His spirit shall never rest as long as hungry bodies cry for food, as long as lean human frames stand naked, as long as homeless wretches haunt this land of too much."

Outside among the throng on the sidewalks peanut and ice cream vendors were reaping a harvest, their crooning sales talk mingling with the drone of airplanes circling in the blue sky.

"Invictus" Ends Ceremonies.

At the close Dr. Smith recited the poem "Invictus," which, he said, was the senator's favorite as it was that of the late Senator Bob La Follette, who was buried amid similar popular emotion in Madison, Wis.

From Washington came Senator Hattie Caraway of Arkansas, whom Long had been instrumental in electing; Senator John H. Overton of Louisiana, Senator Elmer Thomas of Oklahoma, and Senator Thomas D. Schall of Minnesota. They were accompanied by Edwin A. Halsey, secretary of the senate.

A memorial meeting for Long is to be held next Saturday afternoon at Alexandria, La., at which Dr. Smith and Gov. Allen will be the speakers. By that time it is expected the lid will be off the charges that are intended to involve anti-Long leaders in the Long killing. Much is made of the fact that several of these leaders, including two ex-governors, were at the funeral of Dr. Weiss and that great masses of flowers were sent there from many persons.

The effort is to be made to show that Dr. Weiss was killed after he had been disarmed and was helpless by Long's bodyguards, who functioned a moment too late.

Another effort is to be made to show that Dr. Weiss was at the New Orleans political meeting Aug. 7 when the anti-Long slate was discussed for elections next January. It is admitted that Dr. Weiss had never been heard of in politics, but the information given out by the Long people is that his name was mentioned in the dictograph report of that meeting, which was read to the senate in part by Senator Long on Aug. 9.

Roosevelt Favors Hopkins in Argument with Ickes

President Roosevelt and his aids in conference at Hyde Park, N. Y., yesterday on work relief program. Left to right: On floor, Daniel W. Bell and Rexford Guy Tugwell; standing, Lee Pressman, Fred Ironsides, Charles West, Frank C. Walker, Col. Horatio Hackett, Corrington Gill, and Harry Hopkins. Seated beside the President is Secretary Ickes, whose plea that public works money be spent only on permanent projects is believed to have been rejected in favor of Hopkins' low cost "boondoggling" works.
(Story on page 1.) [Associated Press Wirephoto.]

ALLEN'S DAUGHTER TO BE WED QUIETLY ON SATURDAY NIGHT

Baton Rouge, La., Sept. 12.—(AP)—The wedding of Miss Joyce Love Allen, daughter of Gov. and Mrs. Oscar K. Allen, to Dr. Frederick J. Stare of Columbus, Wis., Saturday evening, originally planned as a brilliant social event, will be held quietly, in view of the death of Senator Huey P. Long.

Dr. Stare, a research biological chemist, is going to Cambridge to continue his studies. He and his bride will take a boat to England soon after the wedding.

Guests will be present at the nuptial service in the executive mansion, but the ceremony will be quietly informal.

Chicago Daily Tribune.
THE WORLD'S GREATEST NEWSPAPER
Vol. XCIV. Friday, Sept. 13. No. 220.
Published daily at Tribune Tower, 435 N. Michigan-av., Chicago, Ill.
The Tribune company, publisher.
MAIL SUBSCRIPTION PRICES.
Mail subscription prices in Ill. [outside of Chicago], Ind., Iowa, Mich., and Wis.—Daily with Sunday, one year, $12.50.
Zones 3 and 4 in states other than Ill., Ind., Iowa, Mich., and Wis.—Daily, $7.50 per year.
Zones 5 and 6, inclusive, Canada, Mexico, and foreign—Daily, $12.00 per year.
Entered as second class matter Aug. 12, 1903, at the postoffice at Chicago under act of March 3, 1879.

BLIND PENSIONERS AT SHOWS? COUNTY STARTS AN INQUIRY

The finance committee of the Lake county board of supervisors yesterday began an investigation of rumors that numerous persons receiving blind pensions in Lake county habitually attend moving picture shows and read newspapers.

John D. Thomas, chairman of the committee, stated there are now 83 persons in that county receiving the $1 a day pension, and the belief is that some unworthy ones are on the list.

Mr. Thomas also declared that present indications are that the blind and mothers' pensions will cost the county $28,000 during the fiscal year closing Dec. 1, whereas the revenues for this purpose will not exceed $18,000.

LAWYERS' GROUP REPORTS WAGNER BILL IS ILLEGAL

Finding First in Series on New Deal.

New York, Sept. 12.—[Special.]—A confidential preliminary report, prepared by a subcommittee of the newly formed Lawyers' Vigilance committee, formed to investigate legal aspects of the New Deal, holds that certain phases of the Wagner labor disputes act are unconstitutional.

The report is being submitted by seven members to more than fifty members of the whole body for their approval, and some changes may be made in it before it is made public.

Lawyers of Diverse Politics.

The vigilance committee's review of the constitutionality of the New Deal legislation will be distributed by the American Liberty league to members of the American Bar association, business men, members of congress, and newspapers. The committee includes lawyers of diverse political faiths in all parts of the country.

Raoul E. Desvernine, chairman of the committee, said the completed report would be made public in Washington next Wednesday.

Other subcommittees are preparing reports on the Federal Communications commission, the TVA, government competition with private industry, processing taxes and the AAA, the Guffey-Snyder coal act, the "death sentence" clause of the public utility holding company act, the securities act of 1933, the revenue act of 1935, the social security act, and other measures.

Three Approve Contents.

Three members of the general committee said they had already seen the preliminary report on the Wagner act and had approved it.

Since the enactment of the law, sometimes described as the national labor relations act, several prominent industrialists have indicated that they would contest its constitutionality.

An opinion widely held among lawyers and industrialists is that the Wagner act is unconstitutional for the same reason that the NRA was held unconstitutional by the Supreme court in the Schechter case—that its provisions could not apply to companies transacting an intrastate business.

800 Buildings Destroyed as Fire Sweeps Jap City

TOKIO, Sept. 13.—[Friday.]—(AP)—Eight hundred buildings, including banks, theaters, and hotels, were destroyed today by a fire that swept Shibata, a city of 20,000 in Niigata prefecture.

3 ROBBERS ADMIT HOLDUP TO RAISE A DEFENSE FUND

Three men, who kidnaped a motorist and stole his car, expecting to use it in holdups to raise a defense fund for one of their number, already under indictment for robbery, were captured by town hall police yesterday.

They are Al Smolic, 1430 North Western avenue; Fordon Fluker, 3653 North Racine avenue, and Leonard Brown, 2530 North Maplewood avenue. Smolic was captured several weeks ago in the act of burglarizing a Rogers Park flat and gained his freedom on bond only last Tuesday.

Yesterday when Edwin Berndt, 27 years old, 1914 Melrose street, halted his car for a trafic light at Broadway and Addison street, the three men leaped on the running board of his car. Berndt was forced into the back seat and a blanket thrown over him.

A few minutes later, at Halsted street and Newport avenue, the squad of Sergt. John J. Sullivan saw the car and observed the blanketed figure in the back. Smolic, Fluker, and Brown were arrested. They later confessed, according to Capt. Patrick O'Connell, that they had planned to force Berndt out of his car and use the machine in holdups to secure money for Smolic's defense.

PAIR HELD AFTER ROBBERY.

Raymond Heathley, 23 years old, 2720 Francis place, and James Karnas, 25 years old, 1540 North Maplewood avenue, were held at West North avenue police station last night on a charge of robbing Aaron Rapaport of 2317 North Rockwell street of $3 earlier in the day.

Costume Suit
A swagger fur coat of Lapin with Tweed skirt to match makes an important contribution to fashion and utility. The young college miss and business woman will find in this model a charming outfit for her sports and all purpose costume—priced only
$49.75
DRESSES, SUITS, COATS, HATS
KNITTED SPORTSWEAR
HOSIERY and LINGERIE
Johnson & Harwood
PITTSFIELD BLDG. 1ST & 3RD FLOORS
37 N. Wabash Ave. at Washington

A DEPOSIT HOLDS YOUR COAT

ROTHMOOR COATS
A great special selling at
$75
lamb's wool interlined
Blacks, browns, greens, wine shades in dress coats as well as cheery Scotch-toned sport coats full of glowing bonfire and ember tones
Others $17.50 to $350 in sizes 12 to 46; half sizes 33 to 47—5th floor
Maurice L Rothschild
State at Jackson

ROTHSCHILD
Marinette knits
So soft and snuggly—and brimming over with a hale and hearty spirit that goes so well with crisp autumn days
$19.75
Other knits $17.50 to $49.50 in sizes 12 to 44. 7th floor
MAURICE L ROTHSCHILD
State at Jackson

Saks Fifth Avenue
DEBUTANTE SHOP
FOURTH FLOOR

GREY PERSIAN
CUDDLED ROUND YOUR THROAT
"LITTLE GIRL" FASHION
A coat a grown-up Princess Elizabeth might wear—with its round, young collar, flared skirt, and waist nipped-in to reed-like slenderness. Grey or oxford Shetland wool. 69.75
NORTH MICHIGAN AVENUE

Alpacuna topcoats
LUXURY FROM THE FOUR CORNERS OF THE EARTH
The magic of modern science has blended the wools of four different animals to make a cloth that's dry in a drizzle, warm in a wind, light as a snow flurry, wrinkle-resistant—and luxurious as a Persian rug. Swagger raglans, box styles, belted styles—all most extraordinary values at
$35
6TH FLOOR

THE ALPACA from the Andes mountains
THE ANGORA from the plains of Turkestan
THE GUANACO from the valleys of old Peru
THE SHEEP from our own Texas Panhandle
Maurice L Rothschild
State at Jackson

The Store for Men

First and exclusive with us . . .
"The Field"
PAN-AMERICAN CLIPPER
$8
Here's the latest addition to our famous line of "Field" hats. First—and exclusive—at The Store for Men, the "Pan-American Clipper" is a smart, dignified Fall hat with a slightly higher crown and an edge *bound with the felt fabric of the hat itself.*
This new departure combines the smartest features of both the Homburg and the welt edge type of hats, and is distinctly an innovation in gentlemen's hats for Fall. We recommend it particularly for town and business wear by men who place dignity, trimness, and being well-groomed above every other dress requirement. Like all "Field" hats, it is priced at $8
First Floor
Also in Evanston and Oak Park
The Store for Men
MARSHALL FIELD & COMPANY

COUPON FOR TRIBUNE ACCIDENT INSURANCE POLICY

For New Policy or Renewal, $1.25 a Year

To secure the Chicago Tribune-Federal $7,500.00 Travel Accident Insurance Policy, or to renew for another year one previously issued to you, cut out and fill in the application below and send it with registration fee of $1.25 to Tribune Insurance Dept., Federal Life Insurance Co., 168 N. Michigan Ave., Chicago, Ill. Remit by money order or check payable to Federal Life Insurance Company. (During the first five years, as provided in the policy, the value of all specific indemnities increases 10% each year the policy is renewed.)

☐ NEW POLICY — OR — ☐ RENEWAL
Check here if you wish new policy — Check here if you wish old policy renewed

APPLICATION for $7,500.00 TRAVEL ACCIDENT INSURANCE POLICY

If Renewal, write Policy Number here. No. ....

Issued to Subscribers to the Chicago Tribune

(If you wish a new policy ALL QUESTIONS BELOW MUST BE ANSWERED. If you wish to renew a Policy previously issued to you, indicate above and fill in name, address and policy number.)

Do you apply for a $7,500.00 Travel Accident Policy in the Federal Life Insurance Co., issued only to Subscribers to the Chicago Tribune? ....

What is your Full Name? ....

Address? ....
Number Street

....
City State

What is your Age? .... Place of Birth? ....

Date of Birth? Month .... Day .... Year ....

Are you Totally Blind or Deaf? .... Are you Crippled to the Extent That You Cannot Travel Safely in Public Places? ....

What is the name and address of person to whom you want this insurance paid in case you are killed? (If not answered insurance will be payable to your Estate.)

Beneficiary's Name? ....

Relationship? ....

Address? ....

Do you certify that you are or will become a subscriber to the Chicago Tribune? ....

Sign your name here ....

NOTICE: Not more than one policy will be issued to any one person. Issued Only to Applicants Over 10 and Under 70 Years of Age.

MALONE INSISTS HE'LL RETURN TO STAND TAX TRIAL

Ex-Politician Is in Berlin; Denies Evasion.

[Chicago Tribune Press Service.]

BERLIN, Sept. 12.—"I have paid my share of the government waste. My tax returns, as prepared by my auditors, are correct and I shall return to Chicago as soon as my efforts to recover money I loaned to Germans succeed."

This statement was made to THE TRIBUNE today by William H. Malone, former chairman of the Illinois state tax commission, upon being asked when he will return to Illinois to stand trial on charges of income tax evasion.

Malone was in Germany when indictments, charging him with defrauding the government of $59,579 in income taxes for 1929 and 1930, were returned in October, 1933.

Seeks to Recover Loan.

"The United States government never made a claim for more than I paid," Malone declared. "I was indicted while I was in Germany and without notice. I came here to recover my loaned money three months before the indictment. Consequently even my worst enemies had no right to assert that I fled. It has always been an honored American principle not to attack a man behind his back.

"If squandering the taxpayers' money keeps on at the present terrific rate, the tax eaters must use everything under the sun to get more money. Then my indictment, in the language of Capt. Henry of Showboat fame, 'is just the beginning.'"

Martin and Paul Polka, brothers, who formerly lived in Park Ridge, originally owed $100,000 to Malone. They have invested the money in a fashionable resort at Bad Kudowa, Germany.

Deal Is Described.

After long and intricate negotiations they finally agreed to repay what they owed in ten annual payments. On Sept. 1 they made the payment into a German bank, a formal one. Nevertheless, they simultaneously sent a letter to Malone's lawyer in Berlin, Frederick Wirth, an American, in which they filed a counter claim which would have invalidated the agreement. Upon his lawyer's advice, the former politician refused to accept the money, and the Polkas are coming to Berlin to reopen negotiations on Saturday.

MARK 121ST BIRTHDAY OF NATIONAL ANTHEM AT BALTIMORE TODAY

Baltimore, Md., Sept. 12.—(AP)—With music, tramping feet, and flying banners the 121st birthday of America's national anthem will be celebrated here tomorrow and Saturday.

Special troops from the thirteen original states will come here for the celebration. The first to arrive will be the first company of the governor's Foot guards, from Hartford, Conn., and a battalion of the famous Richmond Blues.

Both units are due tomorrow.

Gov. George C. Perry of Virginia and Gov. George H. Earle of Pennsylvania will join Gov. Harry W. Nice of Maryland in part of the exercises.

Other military organizations which are members of the Centennial Legion, composed of units in existence for 100 years or longer, will participate.

One hundred and twenty-one years ago Francis Scott Key, a Baltimore citizen, boarded a British warship in the Patapsco river to negotiate for the release of an American prisoner. He was informed he would not be permitted to leave until after an attack on Baltimore. Key, watching the bombardment, wrote the "Star Spangled Banner."

HORAN DEFENDS PISTOL TOTING BY DEPUTY BAILIFS

Also Tells Why He Uses One as Chauffeur.

Albert J. Horan, bailif of the Municipal court, made an explanation yesterday of why many of his deputies carry pistols and why he uses one of them as a chauffeur.

The question of gun toting bailifs was raised in the case of Deputy Paul Morley, 3423 Adams street. Recently Morley was charged with assault by Harold Grimord, 3258 Jackson boulevard, who said the deputy had struck his mother, Alma, and had fired four shots into the ground in the back yard of Grimord's home.

Deputy Freed by Court.

Charges against Morley were dismissed by Municipal Judge Frank M. Padden a week ago after the case had been continued four times. Morley's defense was that while sleeping he had heard a woman scream and had rushed out from his house, about a half block away from Grimord's. He said he saw two persons running and fired into the ground to stop them, believing a robbery had been committed.

"Morley used to drive my automobile occasionally," said Horan. "When I first heard of the charges against him I fired him, but on investigation I was convinced that he was in the right and reinstated him.

"I have an office in South Chicago that I have to visit reguarly. My duties also take me to police headquarters at 11th and State streets, to the west side Criminal court building and to many of the 38 branches of the Municipal court. I often drive myself, but many times have a deputy drive me. I do not see any wrong in that when I'm on official business.

Power to Make Arrests.

"As for the deputies being armed, they are entitled to be armed as peace officers who have power to make arrests and enforce the law. Few, if any, of the bailifs, who are civil process servers, carry guns. Those serving writs of replevin are instructed to be armed, as many of them have been threatened and one was wounded seriously.

"Much of our work, naturally, is not pleasant and incites bitter feeling. Besides that we handle nearly 45,000 prisoners a year from murderers to minor offenders. It is necessary that some of our men be armed, but out of 310 deputies I believe only a few carry revolvers."

ROB INN OWNER OF $535.

Three men yesterday robbed Charles Meras, 45 years old, proprietor of the C. M. inn, 7059 South State street, of $535 he had just withdrawn from a bank. Meras told Chicago Lawn police he was waiting for a street car at 63d and State streets when the men kidnaped him. They later released him at West 75th street and Pulaski road.

Betty Wales Shop
172 NORTH MICHIGAN AVE.

Copy of Mainbocher's Grecian Drape Dress

A sophisticated model in the new swan crepe with front drape of Grecian origin. Accented with tulips and belt of gold or silver kid. Black, russet, verdi green, and Tokio red. Sizes 12 to 18.

Second Floor 29.75

"The experience of almost 50 years has taught us that quality is the only genuine economy. We make our shoes better, so they will cost you less per day of wear."

Milton S. Florsheim

The Wrong Side of Calfskin is the *Right* Side of Style—

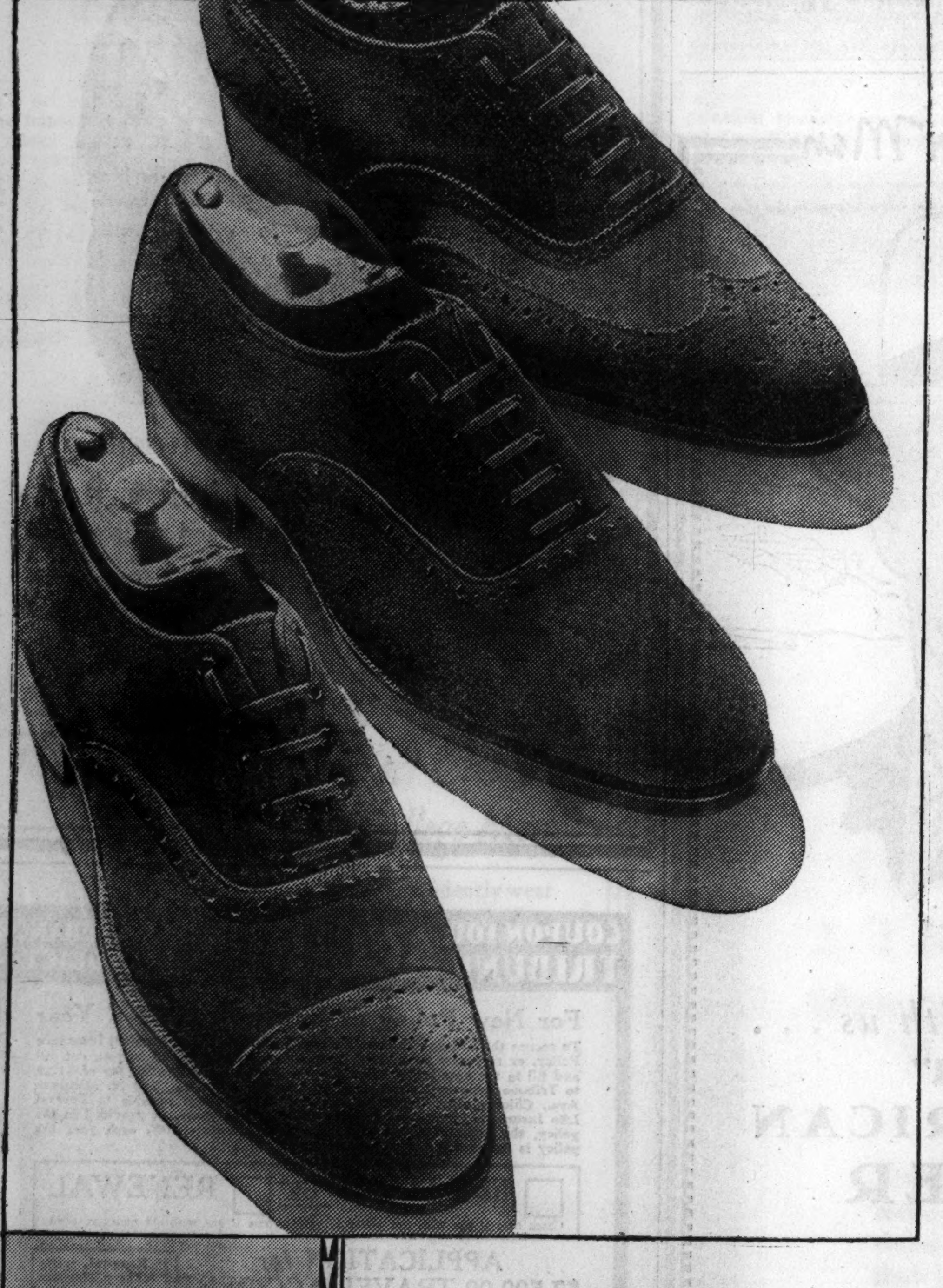

FLORSHEIM *Presents* *Reverse Calfskin*

in America's Widest Variety of Styles for Street and Business Wear.

We've turned calfskin inside out to give you what well-dressed men the world over acclaim as the outstanding style news in street shoes for Fall. Soft and comfortable, this rich, rugged leather is as practical as it is good looking . . . a touch of a brush is all the polish they need.

Just another example of the style and quality leadership Florsheim has maintained for nearly half a century. And because Florsheim uses only the finest leathers, lasts, and labor you'll find Florsheim quality is the soundest shoe economy.

3 OUTSTANDING STYLES IN THE NEW FLORSHEIMS FOR FALL

The SAXON—a full brogue custom last in Reverse Calfskin.

The MILBURN—a plain-toe Reverse Calfskin with black sole and heel.

The PICCADILLY—a half-brogue custom last in Reverse Calfskin.

THE Florsheim SHOE

$8.75 MOST STYLES
SOME STYLES $10

FLORSHEIM *Shoe* SHOPS

1 North La Salle Street — *N. E. Corner of Madison St.*
12 North Dearborn Street — *Open Evenings for Your Convenience*
116 South Wabash Avenue — *In the Palmer House*
32 East Jackson Boulevard—*N. W. Corner of Wabash Ave.*

MADISON ST. STORE OPEN EVERY EVENING

"Friday the 13th—my lucky day!"

(Also for 833* wise men who will buy their Fall Suits early)

★ We will be unable to duplicate this offering after these suits are sold!

Exactly 833* expensive MacKenzie Worsted Suits are being priced to give early shoppers "a break"

$25 including 2 trousers

We've a hunch that lots of men are itching to lay hands on some good looking Fall Clothes—*if they don't cost too much.* Here's their chance! These 833 higher-priced MacKenzie Worsteds were deliberately drafted so that both of us—*you and we*—can get off to a flying start. You get a corking fine buy. We get early action. And that's good business all around! ★ ★ You know the high rating enjoyed by MacKenzie Worsteds. You know how double-weaving gives them that rich feel. And you know how expensive they usually are. So you can chalk down Friday the 13th (or Saturday the 14th) as your "lucky day"—if you pick off one of these distinguished Fall suits at $25 *(including 2 trousers).* Remember, we've only 833 to sell at this price—*and we can't get any more.* To make sure of getting your color and style, it's wise to be here before Saturday night.

"*Charge it*" with our Ten Payment Plan—the most convenient way to buy. It does away with large lump payments because you pay out of your income—either weekly or twice a month. There's no extra charge for this Bond service.

*Complete stock in all stores

BOND CLOTHES
65 WEST MADISON STREET
Madison Street Store Open Every Evening
WABASH AT MONROE — 6339 SOUTH HALSTED
Halsted and Wabash Avenue Stores Open Tuesday, Thursday, and Saturday Evenings

ADVERTISE IN THE CHICAGO TRIBUNE

NEW EDUCATION 'FOR THE CROWD' IS BOGAN'S PLAN

Proposes Radical Changes in High Schools.

BY ARTHUR EVANS.

Radical changes in Chicago's high school courses with a view of providing "education for the crowd," the pupils who are not headed for college, are contemplated by William J. Bogan, superintendent of schools. It is his view that for more than 80 per cent of the pupils the courses are now cluttered with nonessentials which waste their time, due largely to the traditional view of the high school as a preparatory school for college.

For this large group, some of the alterations Mr. Bogan has in mind are:

Less foreign language and more science useful to the layman.

Less algebra and Latin and more training in elementary economics and citizenship.

In English less written composition and more training in oral expression.

More physical education, more handcraft, more drawing of mechanical type, but no fads or foibles.

Cultural, Practical Objectives.

For those who want them the standard courses required for college admission are to be retained, but for more than 80 per cent of the pupils, Mr. Bogan says, a type of education must be developed that will have cultural objectives and will be adapted to everyday activities in this scientific, streamlined, mechanized, airplane age.

Universities and colleges have been changing their courses for years, and Mr. Bogan says the pedagogical world is ready for a change in high schools. The contemplated adjustments are not to be linked with vocational training.

The changes are to be gradual after experimentation. Dr. Samuel Everett is to start Monday, when the high schools open, as an adviser in curriculum building. He is assistant professor of education at the University of Illinois in charge of curriculum study.

Special Plan for the Talented.

The Washburne school, at Sedgwick and Division streets, is to be used as an experiment station. A special committee will study the problem for the next half year, then submit suggestions for action.

Mr. Bogan has in mind too the development of a system for special training for children of exceptional ability and talent, and also for those of subnormal type.

"The great pity," said Supt. Bogan yesterday, "is that our present system is such that education for the crowd should be dominated by the type of education for the small percentage of pupils who go to college. About 5 per cent get into college.

"The important thing is to give a high school course for pupils who are not going to college, if at the same time we continue to provide for the needs of the few who do go to college.

"I'd give much handwork. Children are hand hungry. An activities program is needed. Years ago the boy and girl got much of this handwork experience on the farm and in the home, but in this modern age this is largely lacking.

"Special effort must be made to develop thinking. Whether a method will ever be devised to develop the thought process I don't know, but I do know the method seems haphazard now.

"In English I would simplify courses by putting it more on an oral basis. The essence is ability to express. Composition is a bugbear.

"Foreign language, unless you go pretty far, is not worth much. I believe a smattering of a foreign language for children unadapted to the study is a waste of the taxpayers' money. I'd give more Latin to fewer people.

Cites "Accredited List" Problem.

"I insist that the students who make up the crowd should not be required to take courses to which they are not adapted, simply because colleges insist that high schools teach such courses to keep on the college accredited lists. It is well and good for the colleges to prescribe their standards, and high schools should provide these courses for the students who are going to college later. But for the crowd lets provide a different type of education.

"Another thing I'll try out, if the board will permit, and that is in each large high school a system, aided by a psychological examiner, giving special help and attention to children who are a bit peculiar or sub-normal."

Seeking Divorce

DOROTHY LEE.
[Acme Photo.]

Hollywood, Cal., Sept. 12.—[Special.]—Dorothy Lee of the movies has left for Reno with the announcement she will seek a divorce from Marshall Duffield, former University of Southern California quarter back, on grounds of incompatibility. Miss Lee said she would go from Reno to Chicago, and might marry a millionaire there. She did not name her quasi-fiancé.

WOMEN VOTE TO BEGIN PICKETING MEAT MARKETS

Milwaukee Peace Efforts Fail; Wives Revolt.

[Chicago Tribune Press Service.]

Milwaukee, Wis., Feb. 12.—[Special.]—Amid a storm of protest against so-called prohibitive meat prices, speakers at a meat strike conference in the mayor's office today traced blame back to the Roosevelt administration in Washington and the government destruction of pigs, which began two years ago.

A general city-wide protest to the high meat costs was offered as a substitute for the housewives' strike against retail markets, originally set for tomorrow. A committee of 15, including housewives, retail meat dealers, and the mayor's advisory committee, will meet tomorrow night to arrange for the mass protest.

But Wives Revolt.

But south side housewives, meeting tonight, refused to postpone the picketing project. They stuck to their original intention to have picketing of south side markets start at 9 a. m. tomorrow.

The housewives' committee, which was called to the city hall to confer with representatives of the mayor, the retail meat market men, and the mayor's advisory committee, had expressed itslf in favor of a compromise. It urged postponement of the strike for a week to await the outcome of the massmeeting proposal, its members said.

J. L. Frank, 930 Mitchell street, a retail dealer, declared he was confident he could raise the rental cost of the auditorium among the market proprietors if the city would not meet this cost. The retail dealers are as vitally interested in getting lower prices as the housewives, he declared. Similar sentiments were expressed by other dealers present.

When the housewives' committee proposed the compromise at a meeting of south side women in Pulaski hall tonight the meeting voted, 147 to 62, to picket meat markets nevertheless, beginning tomorrow morning.

Original Committee Quits.

When the strike vote was taken tonight the original housewives' committee quit in a body. Late tonight an organization meeting was held to appoint a new committee to have charge of the picketing.

The night meeting also voted to participate in the general city-wide protest meeting if this is carried through in light of the new developments. But it will insist that the city donate the Auditorium instead of permitting the meat dealers to pay for it.

The protest massmeeting will include city officials, dealers, consumers, advancement associations, and others. The proposal was to have as principal speakers the governor, Mayor Dan Hoan, and a representative of the AAA.

BOGAN OUTLINES ANTI-RED DRIVE IN HIGH SCHOOLS

A vigorous drive to suppress the dissemination of communist propaganda in Chicago high schools, either through circulars or by word of mouth, was outlined yesterday by Supt. William J. Bogan in a meeting with high school principals.

"For the past two years," he said, "some of the high schools have been molested in their work by fanatics, some from the inside, but the greater number from communistic organizations on the outside.

"These outside organizations have induced a few misguided students to distribute inflammatory circulars through the schools, for the purpose of inciting the student body to action that nearly always is contrary to the interests of public education."

Another project with the opening of the school year was the health examination of some 500 employés of school lunchrooms, to insure school children freedom from epidemics of communicable diseases. The examinations were directed yesterday by Dr. Herman N. Bundesen, president of the Chicago board of health, and F. O. Washam.

Dr. Bundesen Asks 200 More Men to Fight Rats

Dr. Herman N. Bundesen, president of the board of health, has requested the federal government to assign an additional 200 men to the task of exterminating rats in Chicago. At present 75 men are engaged in the work, all drawn from the relief rolls.

RELIEF CHEATER TO RETURN CASH; WINS LENIENCY

Samuel Lipson, 41 years old, 1245 South Karlov avenue, a capmaker, charged with obtaining goods under false pretenses from the Illinois Emergency Relief commission, was placed on probation for a year by Judge Eugene Holland in South State street court yesterday. Testimony showed that Lipson had earned more than $1,500 since he, his wife Alice, and their two children began accepting relief in 1932, and that Lipson was making $100 monthly when on relief a year ago. Lipson promised to make restitution of part of the funds to the commission.

O·G

The Costume Bootery of
O'CONNOR & GOLDBERG
at 23 Madison, East
THE BIRTHPLACE OF AMERICA'S FOREMOST FOOTWEAR FASHIONS

Chicago's outstanding footwear values are these
WEEK-END SPECIALS
in O-G CUSTOM-CRAFTED SHOES
that so splendidly combine fashion and thrift

featuring new Autumn models in
SUEDES • FABRICS • LEATHERS
BROWN • BLACK • GARNET • GREEN • BLUE
$8.75

This Bootery features a complete collection of footwear with heels of all heights and vamps of all lengths, designed to fit every type of foot, in sizes up to 10, at $8.75 and up

Each model patented for O'Connor & Goldberg's exclusive presentation

Also presented in the O-G SHERIDAN ROAD BOOTERY . . . 4616 Sheridan Rd.

O·G

The Store for Men
MARSHALL FIELD & COMPANY

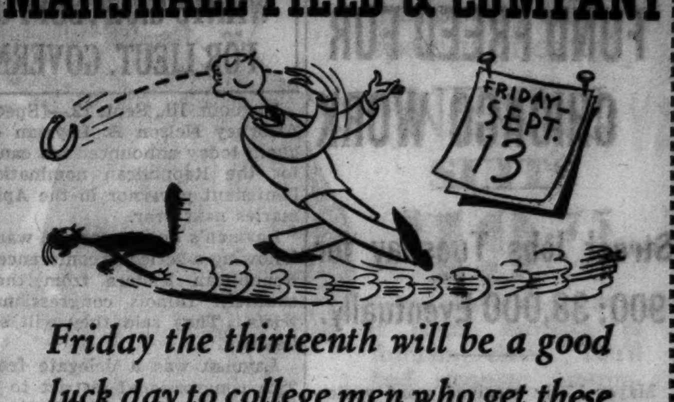

Friday the thirteenth will be a good luck day to college men who get these
BACK-TO-SCHOOL SPECIALS

Deep as the bass in "Asleep in the Deep" are these...
DEEP-TONE REP TIES $1.00

Neat but not gaudy—deep but not drab! That's what the college man wants this year and that's what we're giving to you in this selling. They're made to tie right in with button-down shirts and rough, tweedy clothing—they come in color combinations that are to a man's taste—and a supply of them will get one knotty problem off your shopping list.

3 ways to put your best feet forward!

ARGYLE PLAIDS	6 x 3 RIBS	ALL-OVER PATTERNS
$1	75c	$1

If you go in heavily for 6 x 3 ribs—these are all-wool, and they were imported from England. If you like Argyle plaids you'll find plenty in wool mixtures. And if you swear by small all-over patterns, you'll find them in all-wool. Our private opinion, in case you ask us, is that you'd be wise to mix up your supply by buying plenty of all three!

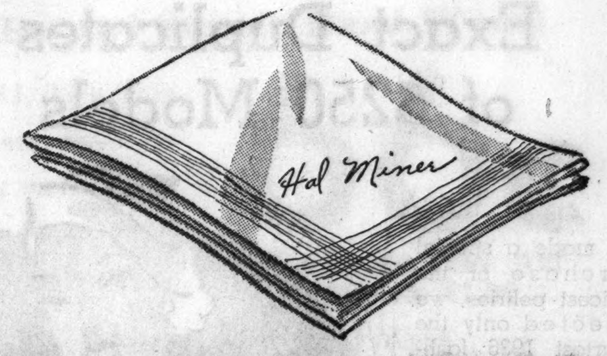

Easy to get as writing your own name
AUTOGRAPHED HANDKERCHIEFS
$3.75 a dozen

We don't know of any better way to keep your handkerchiefs from straying into your roommate's drawer. All you do is sign your name and we'll have it copied in smart embroidery on every handkerchief you buy. The handkerchiefs themselves are fine linen with hand-rolled hems, well worth the money without the autographing! But you'll have to order them now, as it will take us two weeks to deliver them, either at home or—if you prefer—directly to you at school.

Also Linen Handkerchiefs monogrammed to your special order. 6 for $2.25

MEN'S ACCESSORIES—First Floor
Also in Evanston and Oak Park

Last two days of our
BACK-TO-SCHOOL EXHIBIT
on the second floor

To hundreds and hundreds of you college men and young men about to go to college who have already seen this exhibit—thanks for your kind words of praise. To those of you who have not seen it—we simply want to say that it's a collection of colorful, style-right clothes for college. Nothing tricky or fancy, but the things discriminating collegians will wear this year. There are two young college men there to answer any questions you may have . . . and to tell you, if you ask, where in the store the merchandise may be purchased. Exhibit closes tomorrow at 5:30.

A STARR BEST
University Fashions

Correct Clothes for College Men

You can confidently wear A. STARR BEST clothes anywhere and know that you are well-dressed. Our reputation for fine quality make us indispensable to the many Chicago men going away

THE NEW
English Drape
DOUBLE BREASTED SUIT

Concisely correct...that's the majority opinion of this easy-fitting model. Made in the best of new fall fabrics. Sizes 33 to 40.

$40
With two pairs of trousers

A STARR BEST
FINE CLOTHES for MEN
11 to 15 NORTH WABASH AVENUE
Just North of Madison Street

QUALITY, VALUE—ABOVE ALL, YOUR SATISFACTION

This is one of the foremost features in our 2 million dollar stock of new fall clothing featuring the finest quality and style by the nation's foremost makers

CROMWELL TWIST
2-TROUSER SUITS
phenomenally long-wearing suits in smart new styles and rich colorings

They're exact copies of the finest, the most beautiful Scotch weaves that cost three times as much—and because of their unique cable-twisted construction they wear "like iron." University men, business men and well-dressed sportsmen will enjoy these suits; they're here in single or double breasted models—sport or plain backs

$40

A vast choice for longs, shorts, stouts and extra sized men as well as regulars, 2nd floor—young men's suits, 4th floor

Maurice L Rothschild
State at Jackson

32 MILLION WPA FUND FREED FOR CHICAGO WORK

Street Jobs Tuesday for 900; 38,000 Eventually.

Mayor Kelly received word yesterday that $32,543,000 in federal Works Progress administration funds for resurfacing 1,000 miles of Chicago streets had been released by Controler General J. R. McCarl at Washington. The mayor had sent a telegram on Wednesday to President Roosevelt, who had approved the allotment, urging him to hasten action on the release of funds.

Robert J. Dunham, WPA administrator for Illinois, announced late yesterday that the street program would be started Tuesday morning with the transfer of 900 men from the relief rolls to WPA pay rolls. The starting date was decided upon at a conference between Ralph H. Burke, deputy WPA administrator for the state, H. K. Seltzer, director in charge of Chicago projects, and Leo Lyons, Cook county relief administrator.

38,000 Jobs at Peak Level.

When the street program is at its peak approximately 38,000 men will be employed. The vanguard of 900 men will go to work leveling, grading, and spreading crushed stone over 350 miles of unimproved streets in outlying sections of the city.

The surfacing of the unimproved streets will be in strips 16 feet wide, according to plans drawn by Commissioner of Public Works Oscar Hewitt. The top dressing of crushed stone will be 6 inches in thickness and will be bound with tar.

A second phase of the program will be the resurfacing of 250 miles of brick streets. On these thoroughfares men will be employed ripping up and pulverizing wornout brick for mixing with concrete for a cement bound macadam surface.

Third Phase to Await Bids.

The third major division of the street program, resurfacing 400 miles with asphalt mixture, probably will not start for three or four weeks, officials said, because the government must advertise for bids and let contracts on more than $7,000,000 worth of asphalt.

In addition to men drawn from the relief rolls the city will furnish 2,100 employés of the street department at union wages as its contribution toward the projects. The WPA employés will receive wages ranging from $55 a month for common labor to $94 for professional or technical help, the scale that was laid down for Chicago by national officials of the spending agency.

The city laid off 1,800 employés of the street, water pipe extension and sewer departments during the day, but officials said all of these would be reëmployed on WPA projects. The city employés will be assigned as supervisors and subforemen on the street program and other projects that have not yet been cleared through governmental machinery in Washington.

3,888 Projects Submitted.

Yesterday was the deadline for submission of projects to Washington and at the end of the day WPA officials announced that 3,883 projects for Illinois had been dispatched to the capital. The total in federal WPA funds asked was approximately 450 million dollars and the sponsors' contributions amounted to 75 millions.

Chicago projects sent to Washington total 400. The federal government would be asked to furnish 200 millions and various governmental bodies in the city have offered to contribute 35 millions.

"Naturally we can't expect to have all these projects approved," said Dunham, "but we want to have a sufficient number on hand to handle all employables on relief in the state."

State Expects 250 Million.

The state as a whole is expected to obtain approximately 250 million dollars from the four billion dollar appropriation granted to President Roosevelt by congress for the purpose of shifting 3,500,000 persons on relief to "made work" throughout the country.

A preliminary survey of the situation placed the number of employable men and women on relief in Cook county at 108,000 and the downstate figure at 142,000. A grant of 250 millions from Uncle Sam would employ the state load for approximately a year.

NELSON B. LAYMAN WANTS G.O.P. SUPPORT FOR LIEUT. GOVERNOR

Duquoin, Ill., Sept. 12.—[Special.]—Attorney Nelson B. Layman of Duquoin today announced his candidacy for the Republican nomination for lieutenant governor in the April primaries next year.

Layman's announcement was made following a series of conferences with Republican leaders from the four southern Illinois congressional districts. They said they will support Layman.

Layman was a delegate from the 25th congressional district to Republican conventions at Cleveland and Kansas City and has long been a supporter of former Gov. Lowden. The conferences which resulted in Layman's candidacy were attended by downstate friends of former Govs. Small and Emmerson, former Senator Otis F. Glenn, and former Attorney General Oscar Carlstrom.

WPA JOB OFFER RESTRICTED TO THOSE ON DOLE

Idle Who Have Kept Off Relief Are Penalized.

The unemployed who have stayed off the relief rolls during the depression by dint of pride and an odd job here and there may expect little recourse from the New Deal's elaborate Works Progress program. This was the blunt disclosure yesterday in a letter from Dean R. Brimhall, WPA adviser on labor relations at Washington.

Brimhall's letter was written in answer to a petition transmitted to him by Ralph H. Burke, deputy WPA administrator for Illinois. Several employés' organizations had protested against the ruling that 90 per cent of the labor on WPA projects must be drawn from the relief rolls and demanded employment "on the basis of job qualification and job need.' Copies of Brimhall's answer were mailed to the protesting groups by Burke last night.

"Brutal Fact" Set Forth.

"We would like to call your attention to the rather brutal fact that the Works Progress administration is limited in its functions by congress and the President," wrote Brimhall. "Had congress appropriated a larger sum, most of the complaints made against WPA could be eliminated. By this we mean, of course, the complaints advanced by the unemployed, both those on relief and those who have managed to stay off relief."

In connection with the amount of the appropriation it was recalled that President Roosevelt in his message at the opening of the 74th congress on Jan. 3 had asked $4,800,000,000 to create employment. Congress appropriated the full amount.

"It is true likely that many of the unemployed not on relief deserve the help of the state more than those on relief," the Brimhall letter continued. "By and large, however, some line must be drawn. For this reason it has been arbitrarily assumed that those on relief are the most needy."

Relief Only Alternative.

The organizations that signed the protest petition were the Technical and Research Employés' union, the Association of Workers in Public Agencies, the Federation of Architects, Engineers, Chemists, and Technicians, the Interprofessional Association for Social Insurance, the Research Union of the University of Chicago, the adult teachers' mass-meeting, the Artists' Equity of Chicago, the Substitute Teachers' union, and the Lawyers' Security league.

"The majority of unemployed professional, technical, and office workers are not registered on the relief rolls," the petition read. "The requirement for persons to qualify for direct relief acts as a discriminatory measure.

"The professional, technical and office workers, while not strictly eligible for direct relief, are in immediate need of WPA employment and we demand that the government reverse its present position which inevitably will force these workers on to the relief rolls."

Other Limitations Cited.

In its spending of the WPA billions, the administration has placed other limitations. The President allocated 50 millions for a "youth administration," the main function of which is to disburse small monthly stipends to needy college and high school students. Only boys and girls from families on relief are eligible.

To the civilian conservation corps the President allocated 600 millions. In an expansion of the CCC only youths from relief families were admitted. Because of this restriction Illinois fell short of its quota by 2,400. On Oct. 1 another enrollment period will start, it was announced yesterday, for transients between the ages of 18 and 28 years receiving federal subsistence. The restrictions have not been relaxed.

EX-WIFE AND PRESENT ONE DEMAND $1,050 ALIMONY OF KEATON

Los Angeles, Cal., Sept. 12.—(AP)—Buster Keaton's bankroll was the object of a double-barreled attack today, his former wife, Natalie Talmadge Keaton, and his present wife, Mae Elizabeth Keaton, each asked the courts for portions of it.

Mrs. Natalie Keaton was awarded $300 monthly alimony. She charged Keaton is $3,300 in arrears.

Mrs. Mae Elizabeth Keaton, suing for divorce, naming Mrs. Leah Clampitt Sewell, asked $750 monthly temporary alimony, plus attorneys' fees, pending trial.

Judge Dudley Valentine continued both hearings until Sept. 23 because Keaton is working in a movie.

ILLINOIS LABOR FLOUTS WAGES PAID UNDER WPA

Adopts Policy After Hearing Plea for Support.

Belleville, Ill., Sept. 12.—[Special.]—Answering labor's criticism of the Works Progress administration, Dr. Martin H. Bickham of Chicago, state WPA head, today told delegates to the annual state Federation of Labor convention here that the government is dealing justly with workers on relief programs.

Shortly after Dr. Bickham's address the convention adopted a resolution condemning WPA pay scales. It urged affiliated labor unions to refuse to accept anything less than prevailing union wages on WPA projects. The resolution charged that some WPA wages are 50 per cent less than the union prevailing wage.

Follows Attack on Dunham.

Dr. Bickham's speech followed a convention storm yesterday against the WPA. During that session a resolution was presented demanding the ouster of Robert J. Dunham of Chicago as Illinois state administrator of the WPA and his removal from "all other offices he may hold in either national or local public service." No action had been taken on the resolution.

Asserting that he realized he was "on the spot" because of differences of opinion, Dr. Bickham said, "I am going to stick to my manuscript so what I say you can count on as being the policy of the Works Progress administration.

"Our government is dealing justly with workers on relief programs. No one is seeking to profit. The program is just in the treatment of all workers and deserves the coöperation of all citizens, including organized labor, in this state and nation."

Dr. Bickham said the government offered stable employment at security wages under protective conditions. Under that system, he said, workers might realize a greater income than under the hourly rate. He indicated, however, that the workers' demands for a 30 hour week might be enforced on some WPA projects.

Soderstrom Fears WPA.

President R. G. Soderstrom of the Illinois Federation of Labor said he recognized WPA as a necessary institution, but has been "somewhat afraid of it." He said many building trade mechanics and agents of the building trades unions have expressed alarm about the possibility of having a separate union wage level and a government wage level.

"The fear expressed," Soderstrom added, "was that if a government scale came in, the union scale might fall to the level of the government scale."

The delegates also adopted a resolution advocating the six hour day.

JIMMY WALKER TOLD HE SHOULD REMAIN ABROAD

New York, Sept. 12.—[Special.]—James J. Walker, former mayor, has talked on the telephone during the last week from his residence near London with New York friends asking advice as to the best time for him to return to this country. He has been told that it would seem advisable to postpone coming back for a few months.

If he were to rush home immediately, within a few days after the federal government action against him for evading income taxes was dropped, it would lead to the suspicion that he had remained in exile more than two years for no other reason than to escape prosecution, he has been informed.

While his future plans must be shaped by tests of the public attitude toward him, it is known that his primary object is to return in some capacity to public service.

County Board Lets 10 PWA Contracts for $903,946

On motion of Commissioner Dan Ryan, chairman of the roads and bridges committee, the county board yesterday approved the letting of ten Public Works administration paving projects in the county to low bidders for an aggregate total of $903,946.

A whisky that has won the world wide favor enjoyed by Black & White is worth asking for. "Black & White" is the password to perfect Scotch.

BLACK & WHITE

THE ORIGINAL PERFECTLY BLENDED SCOTCH WHISKY

ALEX D. SHAW & CO., INC., 120 BROADWAY, NEW YORK

2 DAY SALE

FRIDAY AND SATURDAY ONLY

95 "Made to Our Order"

FUR COATS

Exact Duplicates of $250 Models

We made a special purchase of the choicest peltries, we selected only the smartest 1936 fashions and then had a famous craftsman make them up. They look like $250—they will wear like $250—but our price while 95 Fur Coats last is

$115

RUSSIAN FITCH TROTTEUR
Perfectly blended clear pelts. Very smart and sophisticated

CHOICE QUALITY KIDSKIN
Sleek, shimmering pelts in Black, Kafia Brown and Blend

SPORTY SHAGGY KIDSKIN
Irresistible swanky creations in the popular Grey

SPOTTED LEOPARD CAT
Ravishing models that are really "different"

SLEEK BLACK CARACUL
Plain or lavishly trimmed with genuine SILVER FOX collars

SILVER AND GOLDEN MUSKRAT
Definitely superior modes. A few worked in fancy designs

CIVET CAT COAT
Daringly smart fashions that will be the rage of 1936

[Extra Special! Silver Fox Capes and Hudson Bay Sable Scarfs, $115]

EASY TO BUY—EASY TO PAY

The KOMISS Co.

100 N. STATE ST.—Cor. Washington

THE STOP & SHOP — A STEP WEST OF STATE — 16 WASHINGTON STREET — TEBBETTS and GARLAND COMPANY — Tel. Rand. 8500

MOST TALKED OF FOOD STORE IN AMERICA

When It's From Stop & Shop It's Genuine

Week-end values at Stop & Shop

Sunnybrook, Black Gold or Cedar Brook Bourbon.. pint $2.98
Better stock up. Each is bottled in bond—15 to 17 years old.

New Low Prices!

Kentucky Bred Straight Whiskey
Pint 98c
Quart $1.93
Park & Tilford's straight whiskey at the lowest price we've ever sold it.

Bond & Lillard Straight Whiskey
Kentucky whiskey — 4 years old. Save on it this week-end $1.98 pint

MARTELL Cognac
$3.69 fifth
The famous 3-Star imported from the Cognac region of France.

Three Good Buys
Cointreau Liqueur—from Angers, France. $4.29 large bottle
La Grande Marque Cognac Excelsior bot. $2.98
Imported from France. In twenty-five and one-third ounce bottle.
Grand Marnier Liqueur
Imported from France — Especially recommended for after dinner .... fifth $4.95

Red Knight BOURBON
A young straight whiskey — not a blend Bottled for Stop & Shop ....pint 69c

Stop & Shop BRANDY
5 years old — from California. ....fifth $2.49

Stop & Shop Gin
London Dry—Best selling of our gins ....fifth $1.19

De War's White Label or Teacher's Highland Cream
SCOTCH
fifth bottle $3.29
You'll smack your lips over a Scotch and Soda made with White Label or Teacher's. Place your order today. Both 8 years old.

Caney Ron Extra
For those tropical punches and cocktails. ....fifth $1.98

Harvey's Wines
Gold Cap Port or Sherry..bottle $1.49

Flying Scot, The Kilty or White Heather Scotch
Flying Scot is 6 years old and Campbell's White Heather is 10 years. The Kilty and White Heather are 25-oz. bottles. Flying Scot is a fifth. ....per bottle $2.98

Stop & Shop Wines
SWEET: Port Sherry, Tokay or Muscatel.....fifth $1
DRY: Sauterne, Reisling, Burgundy, Claret, Moselle, Chablis.....fifth 90c

DeKuyper's Anchor Dry Gin.......Fifth $1.19

PABST BEER IN CANS!
No deposits! No returns! No bottles to keep!
Took Chicago by storm. Made drinking beer out of bottles old-fashioned. In Keglined Tap-a-cans that seal in the brewery goodness. In 12-oz. cans (same as bottle). Flavor protected from light. Cans chill faster. Two cans 25c.
Case of 24 cans $2.55
Tap Opener FREE with 3 or more cans.
Save Space in the Refrigerator
No need to take up room on the shelf where you keep milk. KEGLINED Tap-a-Can fits easily on any of the shelves, and saves half the space.

THIS week and next over a half-million future presidents and presidentess-es of the United States will return, with varying degrees of enthusiasm, to their schools and classrooms. Although we are no political prophets, we are just as sure as their parents that each and every one of them will be the greatest president this country has ever seen—provided, of course, they wash their necks and ears regularly, don't stay out late at night and always eat the things that are good for them. We can't promise to vote for all of them, but we can promise to help their campaigns by keeping them constantly supplied with the kind of food that's best for presidents, and at very low prices.

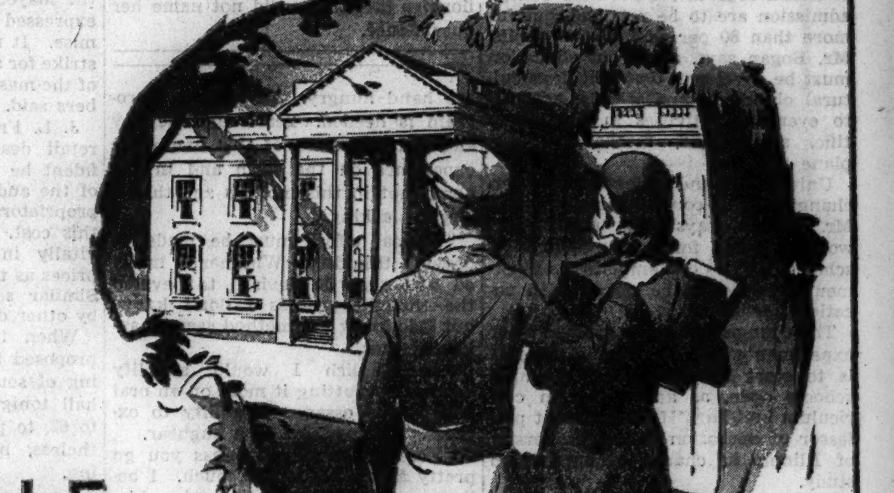

A FOOD SALE for FUTURE PRESIDENTS of the United States . . .

Students Special — 3-MINUTE OAT FLAKES 2 14-OZ. PKGS. 15c
Students Special — SHREDDED WHEAT 2 PKGS. 23c
Students Special — DEL MONTE SPINACH NO. 2 CAN 10c
Students Special — SWISS FOOD DRINK OVALTINE 6-OZ. CAN 29c 14-OZ. CAN 53c
Students Special — WHITE HOUSE MILK 4 14½-OZ. CANS 22c
Students Special — CALIFORNIA VALENCIA ORANGES JUICE SIZE DOZEN 19c MED. SIZE DOZEN 29c

The Student's FOOD PROGRAM

Being fully aware of the fact that the food we eat in these formative years of our lives plays a vital part in our mental and physical development, we hereby give our pledge to our future constituents that we will include in our diets every day these foods:

*MILK—At least a pint; preferably a quart.
BUTTER—At every meal.
CEREAL, BREAD or POTATO—At every meal.
VEGETABLES, other than potato—At least two daily. One raw or quickly cooked; leafy kinds often.
FRUIT—Once or twice a day. (Citrus or other raw fruit or tomatoes daily.)
EGG or MEAT—(The older child may have both).
SWEETS—In small amounts at end of meal.

Yours for a healthy America,
John & Jane Jones

*Nutritionists of the A&P Kitchen give this list of daily foods as those that every school child should have, every day, for the correct feeding which is so important to good school work. See the A&P Menu Sheets (free at your A&P Store) this week and next for menus for school children.

Special Sale of Quality Eggs
FINE Bulk Eggs . . DOZ. 29c
WILDMERE EGGS .... CARTON OF 12 ...33c
SUNNYBROOK EGGS .... CARTON OF 12 ...40c
BREAKFAST CEREAL Mello Wheat . 28-OZ. PKG. 15c
ANN PAGE PURE FRUIT Preserves ALL VARIETIES 1-LB. JAR 15c
ANN PAGE Jellies . . . . 8-OZ. GLASS 10c
EIGHT O'CLOCK Coffee IT'S REALLY FINE, MILD and MELLOW LB. BAG 17c
HEINZ CREAM OF Tomato Soup 2 10-OZ. CANS 15c
ANN PAGE Chili Sauce 2 12-OZ. BTLS. 25c

EXCEL SODA AND Graham Crackers 2 1-LB. PKGS. 25c
UNEEDA BAKER COOKIES Marshmallow Buds LB. 19c
PURE STRAINED Lakeshore Honey . 15-OZ. JAR 17c
NUTLEY Oleomargarine ... 2 1-LB. PKGS. 25c
PET, BORDEN'S OR CARNATION Evaporated Milk 4 14½-OZ. CANS 25c
PITTED Dromedary Dates . 7¼-OZ. PKG. 14c

CRISP ICEBERG LETTUCE ..... MED. HEAD 4c
YELLOW DRY ONIONS .... 10 LBS. 19c
FRESH GREEN SPINACH ..... 3 LBS. 25c

ORANGE PEKOE Lipton's Tea YELLOW LABEL ½-LB. PKG. 39c
FREE—TEAPOT WITH EACH LB. PURCHASED
HOMOGENIZED—ALL VARIETIES Libby's Baby Foods 3 CANS 25c
THE CHOCOLATE MALT DRINK Coconog .... ½-LB. CAN 15c
JUSTRITE SMOKED Picnics 4 TO 6 LB. AVERAGE ..... LB. 23c
MEDIUM SIZE FRUIT Sunsweet Prunes .. 2 LB. PKG. 19c
HARDING'S Corned Beef Hash 16-OZ. CAN 15c

DROMEDARY GINGER BREAD MIX EASY TO PREPARE PKG. 19c

SWANSDOWN CAKE FLOUR . . 44-OZ. PKG. 27c
CALUMET BAKING POWDER . . . . 16-OZ. CAN 20c
Grape-Nuts ..... 12-OZ. PKG. 18c
Jell-O SIX DELICIOUS FLAVORS 3 PKGS. 19c
Premium Chocolate 8-OZ. CAKE 17c
Log Cabin Syrup. 12-OZ. CAN 23c

LIBBY'S GENTLE PRESS TOMATO JUICE 4 14-OZ. CANS 25c

To help keep 'em clean . . .
Boys usually don't like soap, but "Johnny" will like Lifebuoy when he tries it . . . and Jane may prefer Camay, because it's "The Soap of Beautiful Women"—use Rinso for laundering both their clothes
LIFEBUOY SOAP . . 5 CAKES 29c
CAMAY SOAP ..... CAKE 5c
RINSO .... 2 LGE. PKGS. 39c
TOILET TISSUE WALDORF .... 6 ROLLS 25c

A&P ESTABLISHED 1859 WHERE ECONOMY RULES

New 1935 pack!
Rushed from garden to canner to insure packing garden-fresh and preserving intact nature's original goodness and food value . . . just the thing to build sturdy bodies for the children.
IONA BRAND
(SWEET) CORN (SUGAR) PEAS
(INDIANA) TOMATOES
2 NO. 2 CANS 19c

A&P FOOD STORES

Persuasive
SUEDES
TODAY AND TOMORROW AT THE HUB

ANTELOPE SUEDES
especially special at
$5

Shallow and "boxy" —snug and rounded. Turbans, pill boxes, tricornes and skull caps with discreetly elegant trim. Smart new felts also at $5.

WINKELMAN SUEDES
in the favorite "FLATTERERS"
$8.50

"FLATTERERS" have the lower heels that will be smarter than ever this fall . . . plus all the little extra details that make Winkelman shoes so superb a value.

THE HUB
HENRY C. LYTTON & SONS
FIFTH FLOOR—State and Jackson—CHICAGO
Sherman and Church—EVANSTON

SUPREME COURT ASKED TO RULE ON SLUM SCHEME

PWA Desires Right to Take Private Land.

[Chicago Tribune Press Service.]

Washington, D. C., Sept. 12.—[Special.]—Seeking to remove the stain of illegality from the 740 million dollar housing and slum clearance program, the New Dealers today asked the Supreme court to reverse a decision in which the Circuit Court of Appeals at Cincinnati held acts of the Public Works administration unconstitutional.

Solicitor General Stanley Reed filed with the clerk of the Supreme court a petition asking for a write of certiorari in the case. Reed argued that the general welfare clause of the constitution justifies the use by PWA of condemnation proceedings in its attempts to get land for housing projects, despite the Circuit court decision to the contrary.

PWA Upset in Louisville.

The case, which will be heard and decided at the Supreme court session opening Oct. 7, involves a $1,700,000 housing project in Louisville, Ky. When PWA attempted to condemn his land, one of the property owners affected, obtained from the District court a decision holding PWA's resort to condemnation unconstitutional. The Circuit court upheld this decision on July 15, declaring:

"The taking of any citizen's property for the purpose of improving it or selling it, or leasing it to another or for the purpose of reducing unemployment, is not, in our opinion, within the scope of the powers delegated to the government.

"The government of the United States is one of delegated powers, and there is no constitutional provision expressly authorizing it to exercise the power of eminent domain. Equally well settled is it that the right can be exercised where the property is to be taken for a public use."

Hold Project Inadequate.

The Circuit court denied that either the relieving of unemployment or the construction of housing projects is a public use justifying the exercise of eminent domain.

Attacking this reasoning by the Circuit court, Solicitor General Reed argues that the New Deal has power under the general welfare clause of the constitution to proceed with condemnation of land for housing projects as provided for by congress in the national industrial recovery act.

"Clause 1 section 8, article I. of the constitution confers power on congress to levy taxes and appropriate and spend the proceeds thereof for purposes falling within the general welfare of the United States" the government petition argues.

Tells Congress Decision.

"Congress has determined that the appropriation and expenditure of public funds for a comprehensive program of public works, including low cost housing and slum clearance projects, will promote the general welfare and has provided for the appropriation and expenditure of public funds for that purpose.

"It is respectfully submitted that in the execution of its power to appropriate and spend public funds for a comprehensive program of public works, including low cost housing and slum clearance projects, the United States has the power to acquire property by eminent domain for the purposes of that program."

"Jeopardizes" New Dealing.

Turning to the "great practical importance" of the case, Solicitor General Reed explains how the Circuit court decision "jeopardized" the 740 million dollar housing program of the New Deal.

"If voluntary purchase is the only method of acquisition open to the United States, one land owner may block an entire project by preventing the assembling of a site. In such circumstances a denial of the right of eminent domain destroys the bargaining strength of the government and leaves it the choice either of paying whatever price the land owner may fix, no matter how exorbitant, or of abandoning the project."

In Marriage Plot

Gloria Rego of Providence, R. I., held at Taunton, Mass., with Herbert H. Manafield Jr. on charge of conspiracy and perjury. She is alleged to have married Manafield while representing herself as another girl, with his knowledge and consent.

[Associated Press Wirephoto.]

16 MINERS DIE IN BLAST; FIRE TRAPS VICTIMS

[Chicago Tribune Press Service.]

LONDON, Sept. 12.—Sixteen miners were killed and eight seriously injured by an explosion followed by fire in the north Gawber pit near Barnsley, Yorkshire, tonight.

Of the 160 men in the pit sixty were employed in a narrow gallery 450 feet below the surface where the explosion occurred. A wall of fire trapped a number of miners. Many were burned as they crawled to safety with their clothing afire.

While men in unaffected areas were brought to the surface volunteer rescue parties descended into the pit. Wives and children gathered at the pithead. At midnight the last body was removed.

Preacher and Son Indicted; Linked to Carbondale Thefts

Carbondale, Ill., Sept. 12.—[Special.]—The Rev. Mark Hall and his son, Mark Jr., were indicted today. The father was accused of receiving stolen goods; the son, 19, was charged, with Alvin Hagler, with robbery in three cases. John Savk was indicted, charged with stealing a cow out of the pasture of Nathan Lenzezini at Dowell and selling it to a Duquoin packing house.

it's grand suit weather . . . that's why this special price is
NEWS!
SUITS
$19.75
Every one of our suits is a smart example of Autumn chic! You'll find stunning fur-trimmed models . . . and superbly tailored styles in glorious new tweeds, and many other rich materials. Also see our exquisite Fall Ensemble-Suits . . . priced up to $89.
LEEDS, Inc.
222 NORTH MICHIGAN AVENUE
½ Block North of Lake St.

AS ADVERTISED IN TIME, ESQUIRE and THE NEW YORKER
THE HUB
Presents FOR FALL

Stein Bloch Clothes
To an ever increasing number of well dressed men and young men, this announcement is the fashion opening for Fall. It is a tribute to creative genius and superb tailoring art which Stein-Bloch richly deserves. Our collection of these fine clothes include several rich shades of Brown, the popular new color idea for Fall, in exclusive Stein-Bloch models and fabrics.
SUITS $35 to $65 TOPCOATS $40 to $75
THE HUB
HENRY C. LYTTON & SONS
State and Jackson CHICAGO | Orrington and Church EVANSTON | Marion and Lake OAK PARK | Broadway and Fifth GARY

AT THE DAVIS STORE

For Two Days Only! Introductory Sale of Our Reg. $1.00
Men!
NEW FALL TIES
A Resilient Lining Defies Wrinkles and Stands Hard Wear!
Get in line, men, and get your supply of NEW, FALL Ties from this great group. These are beauties, too—every one made by a manufacturer who is a positive genius at designing men's neckwear! A complete set of new, rich and deep colors to choose from—as striking or as conservative as you like. All hand made.
66c
Monday the Price Will Again Be $1.00
Boucles Satins Grenadines
Twills Ruff Weaves
DAVIS—FIRST FLOOR—NORTH
Phone Orders Filled
Call Dorothy Davis Shopping Bureau—Wabash 9800

For Three Days Only!
Cooper's $1.50
KNIT UNION SUITS
$1.09 Ea.
3 for $3.00

GENUINE Cooper's union suits, if you please—finely woven and made with a panel rib that insures body fit. There's warmth, comfort, fit and VALUE here, so get that winter supply right now! Sizes 36 to 54. White only.
• Short sleeves, ankle length
• Button shoulder, knee length
• Short sleeves, ¾ length
• Button shoulder, ¾ length
• Stout short sleeve, ankle length
DAVIS—FIRST FLOOR—NORTH.
Phone orders filled. Call Dorothy Davis Shopping Bureau — Wabash 9800
THE DAVIS STORE
State, Jackson, Van Buren
Telephone Wabash 9800

LEADERS REPORT ON CONSTITUTION DAY PLANS TODAY

Arrangements for Parade and Pageant Complete.

Julius H. Miner, general director of the Constitution day committee, will report to the committee at a luncheon in the Palmer house today that plans have been completed to make the celebration next Tuesday a memorable one in the patriotic history of Chicago.

The committee is sponsoring a pageant and speaking program at the Chicago stadium at which Col. R. R. McCormick, editor and publisher of THE TRIBUNE, will be chairman and former Senator James A. Reed of Missouri and Col. Frank Knox, editor of the Chicago Daily News, the principal speakers.

Mr. Miner will report to the committee that the number of organizations who wish to participate in the celebration indicate a capacity house. Gen. John V. Clinnin, parade marshal, will detail plans for the procession, which will precede the Stadium program; Isaac Van Grove will discuss arrangements for the pageant, "Land of Liberty," which is to be presented by a cast of 2,000, and Leo Kopp will report on the musical program.

Veterans Will March.

The parade will start at 7 p. m. Tuesday. Gen. Clinnin will give the line of march at today's luncheon. Among the organizations which will lead the six divisions of marchers and will place their colors on the speakers' stand at the Stadium are the Grand Army of the Republic, Veterans of Foreign Wars, Disabled American Veterans of the World War, Municipal Council of United Spanish War Veterans, Boy Scouts of Chicago, Daughters of American Colonists, Women's Relief Corps of the G. A. R., Sons of the American Revolution, Daughters of the American Revolution, and the Society of the Army of Santiago de Cuba.

"From the acceptances that I have received," Gen. Clinnin said, "it is evident that more than 1,000 decorated automobiles will join the parade. The parade committee has invited other motorists to join, with the request that they be suitably decorated with flags or bunting. The committee will furnish hood banners reading, "Uphold the Constitution."

Mr. Van Grove will direct a complete costume rehersal for the pageant at the Stadium Sunday. The cast of 2,000 singers, actors, dancers, and musicians will present "Land of Liberty" on two huge stages with elaborate properties.

The Sons of the American Revolution, which will hold its Constitution day luncheon in the Red room of the La Salle hotel at noon Tuesday, announced yesterday that Ambrose J. Wyrick, noted composer and vocalist, will appear as guest artist and play his two new patriotic songs "Hail to the Flag" and "My Wonderful America."

The lyrics for the latter were written by Alonzo Newton Benn, a member of the Illinois Society of the Sons of the American Revolution. Joseph Davis, Chicago attorney, will be the speaker on the S. A. R. program.

Union League Club Luncheon.

The Union League club announced yesterday that Gen. Charles G. Dawes and Frank J. Loesch, the only living Chicagoans holding honorary membership in the club, will be guests at the Constitution day dinner next Monday evening, at which former Gov. Frank O. Lowden, Republican, and former Gov. Joseph B. Ely of Massachusetts, Democrat, will be speakers. Mr. Lowden will speak on the topic, "Has the Constitution Outlived Its Usefulness?" Mr. Ely's subject has not been disclosed.

A group of women representing civic groups yesterday called upon Mayor Kelly to declare Constitution day a school holiday so that pupils can participate in ceremonies commemorating it. The group, which met at the Palmer house, also passed a resolution demanding resignation of the Chicago park district commissioners who refused to permit Soldiers' field to be used for the celebration which is to be held at the Stadium.

THE TRIBUNE Public Service offices in Tribune Tower and at One South Dearborn street are among the places where tickets are available free.

Father and Son Overcome by Gas in Home; Revived

Found overcome by gas in their home, Gregory Ginex, 59 years old, 2826 South Union avenue, and his son, Sam, 28 years old, were revived by a fire department inhalator squad yesterday.

CAR THIEF SHOT IN POLICE CHASE; GIRL WOUNDED

Crashes His Stolen Auto; Child Is Bystander.

George Schullo, 27 years old, 1307 Oregon avenue, ex-convict, mail robber, and parole violator, was shot and seriously wounded last night when he attempted to escape from two detectives after wrecking a stolen automobile at Polk and Loomis streets.

Lena Espito, 10 years old, 732 South Marshfield avenue, who was playing in the vicinity when Detectives George Vasek and William Griffin fired on the fugitive, was struck in the left leg by a stray bullet. She was taken to the County hospital, and Schullo, who was struck in the back, was taken to the Bridewell hospital.

The policemen, attached to the stolen automobile detail of the detective bureau, had pursued Schullo for several blocks before he overturned the car in an effort to make a sharp turn at high speed. Unhurt, Schullo leaped out and was darting into an alley when the bullet stopped him. The car in which he was riding was taken from Harry Perry, 3631 Pine Grove avenue, in a holdup at Jackson boulevard and Ogden avenue early yesterday.

Schullo served a term in Pontiac reformatory, beginning in 1922, and later was sent back for a parole violation. He was sentenced to Leavenworth penitentiary in 1929 for mail robbery.

B. B. ROBINSON OF LOBBYIST FAME IS WED IN RENO

Reno, Nev., Sept. 12.—(AP)—Bernard B. Robinson, 42 years old, of Chicago, and Mrs. Anna Kremer Young, 26, of Washington, D. C., were married here tonight by the Rev. Brewster Adams shortly after their arrival from California by airplane. Robinson was divorced here in April, 1934, by Mrs. Mary Katherine Robinson.

Bernard B. Robinson, who was married last night in Reno to Mrs. Anna Kremer, is a Los Angeles and Chicago securities dealer. He recently lobbied against the "death clause" in the Roosevelt holding company bill and his name figured in the investigation that centered around that activity in Washington subsequent to the legislation on the bill.

Playground Improved by Prisoners Is Dedicated

A new playground adjoining the Stockyards police station was dedicated last night. A crowd of several thousand attended the ceremonies and heard brief talks by Judge John J. Sullivan of the Superior court, Capt. Hugh McCarthy, commanding the police district; Battalion Chief Thomas Ryan of the fire department, and Ald. James McDermott [14th]. The playground, which includes a baseball field, was improved by prisoners sentenced to the Bridewell in the Stockyards court. Business men of the neighborhood furnished the lumber and other materials for the stands.

Bomb Explodes on Steps of Catholic Priest's Home

A small bomb was exploded early today on the front steps of the residence of the Rev. Stanley Lankus, 3509 South Union avenue, pastor of St. Mary's Independent Catholic church. Several windows were shattered, but otherwise the damage was slight. The minister told the police he knew of no reason for the attack.

REPUBLICANS TO BOYCOTT GREEK MONARCHY VOTE

ATHENS, Sept. 12.—(AP)—Republicans were reported determined tonight to abstain from voting in a plebiscite this fall to determine whether Greece shall scrap its republic and summon former King George to a throne.

Spokesmen for the Republicans said the balloting would be conducted unfairly, pointing out that present government leaders have come out for restoration of the monarchy.

The capital was excited, awaiting the expected resignation of President Alexander Zaimis. Political circles said this would be the first step toward restoring the monarchy.

Although it had been reported the government has chosen Oct. 27 for the date of the plebiscite, it was learned a definite decision would be taken shortly by the council of ministers, with Nov. 27 a more likely time to be chosen.

CLOSE MURDER-SUICIDE QUIZ.

A coroner's jury returned a verdict yesterday that Louis Ohner, 49 years old, murdered his wife, Theresa, 46 years old, in their home at 8716 Newland avenue on Wednesday and then committed suicide. Ohner cut his throat with a razor blade after stabbing his wife following a quarrel.

ASKS INJUNCTION TO BLOCK USE OF SALES TAX TOKEN

A petition for an injunction to restrain Knowlton L. Ames Jr., state director of finance, from issuing tokens for use in collection and payment of the 3 per cent state sales tax, was filed in the Superior court yesterday in behalf of Raphael W. Marrow, an attorney with offices at 192 North Clark street. The bill also asks that the Walgreen Drug company, which is named co-defendant for the purposes of a test case, be enjoined from passing the sales tax on to its customers and making collections by tokens.

The bill alleges that the sales tax law, known specifically as the retailers' occupational tax measure, does not state that the customer must pay the assessment. The bill also says that the law did not authorize the making and distribution of tokens and asserts that use of the tokens is in violation of the federal constitution, which forbids the states to mint money or any metal object in simulation of money.

The Walgreen stores and other retailers are actually serving as tax collectors by using the tokens, which is illegal, the bill alleges. The bill requests that Ames be directed to withdraw the tokens from circulation.

Mm-m-m

TOMATO JUICE!

Met up with one of those dietist people the other day and here's somethin' interestin' I learnt. When you drink Tomato Juice the way we serve it at Pixley & Ehlers, you don't lose a single vitamin. Jes' the same as if you plucked a luscious red-ripe tomato right off the vine and squeezed the juice out yourself. But who'd think of doin' that when you can step into Pixley & Ehlers any time you like and order Tomato Juice, served nice and chilled?

5¢

Pixley and Ehlers

13 GREAT RESTAURANTS

10 AIR-COOLED

DIZZY SPELLS

Headache—Nervousness

When you keep your liver working actively every day—keep bile flowing freely—keep intestines free from acid, waste and poisons—keep bowels moving regularly and blissfully—keep kidneys working naturally—

THEN there isn't much chance of having dizzy spells or any other kind of bad spells—Get Kruschen.

Try just one jar and let the "little daily dose" of Kruschen Salts show you how to keep internally clean—keep free from headaches — nervousness — restlessness.

Take only as much as will lie on a dime in your morning cup of coffee or tea—tasteless that way—or take it in hot water.

Let it show you the way to gain physical charm—to feel younger—more active and ambitious.

Millions the world over take Kruschen—a blend of 6 precious salts—to keep feeling fit and fine all the time—as low as 40 cents a jar—guaranteed.

IT'S THE LITTLE DAILY DOSE THAT DOES IT

No more laxatives—no more cathartics—and no constipation when you take your little daily pinch of Kruschen.

MANDEL BROTHERS

MEN'S SHOPS

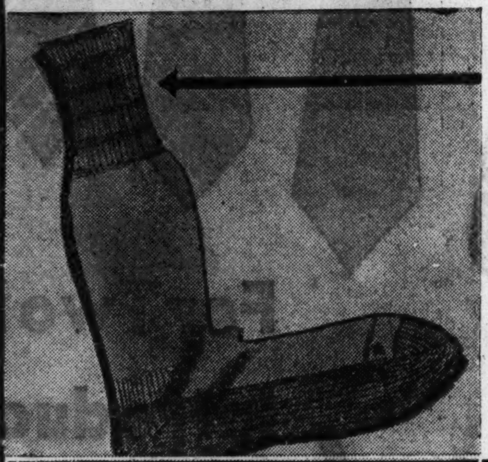

"Gripper" by Phoenix

Pure Silk, "Everup" Hose

50c

New relaxation for men with the "Everup" feature in a full length hose. Nonbinding and comfortable, completely eliminating that sloppy sox feeling. Black, navy, brown. Sizes 10 to 12.

Mail and phone orders filled on 2 or more pairs.

Mandel's—First Floor—Wabash.

We're Talking "Back" to You!

Shirred Backs Add Value to Soft Suede Jackets!

$6.95

Fine selected skins, unspotted and unlined, leather faced at important points. Distinctively styled with full talon zipper, adjustable cuffs, full weight and durable. Cocoa and gray. Sizes 36 to 46.

Corduroy or Wool Slacks

Famous "Corde du Roi" $3.95

Corde du Roi—soft, pliable corduroy slacks with pleats or talon zipper. Rings at side. Plain shades, also window square and hound's tooth patterns. The wool slacks are pleated, have side loops, new Fall checks in smart brown and deep gray shades.

Mandel's—Second Floor—Wabash.

Folds Up Within a Compact Rubber Bag.

We're First in Chicago With These!

Rubber Rain Jacket . . . Made by Paris

For Riding, Golf, Fishing, Spectator Sports

$1.50

An all rubber jacket tailored to fit, with raglan sleeves and reinforced snap button fasteners.

Comes with a handy case that can be easily carried in your pocket. The ideal protection, very effective and a real value. Small, medium and large sizes.

Men's Sizes: *First Floor—Wabash. Second Floor—Wabash.*

Boys' Sizes: *Sixth Floor—State.*

Mail and Phone Orders Filled!

A Value That Will Walk Right Out!

Men's Fall Shoes

Specially Priced $3.95

With every step you take you will enjoy the complete comfort of these splendid values. Distinctively styled in a variety of lasts. Black and brown, in scotch grain and calfskin.

Mandel's—Second Floor—Wabash

MANDEL BROTHERS

a store of youth · a store of fashion · a store of moderate price©

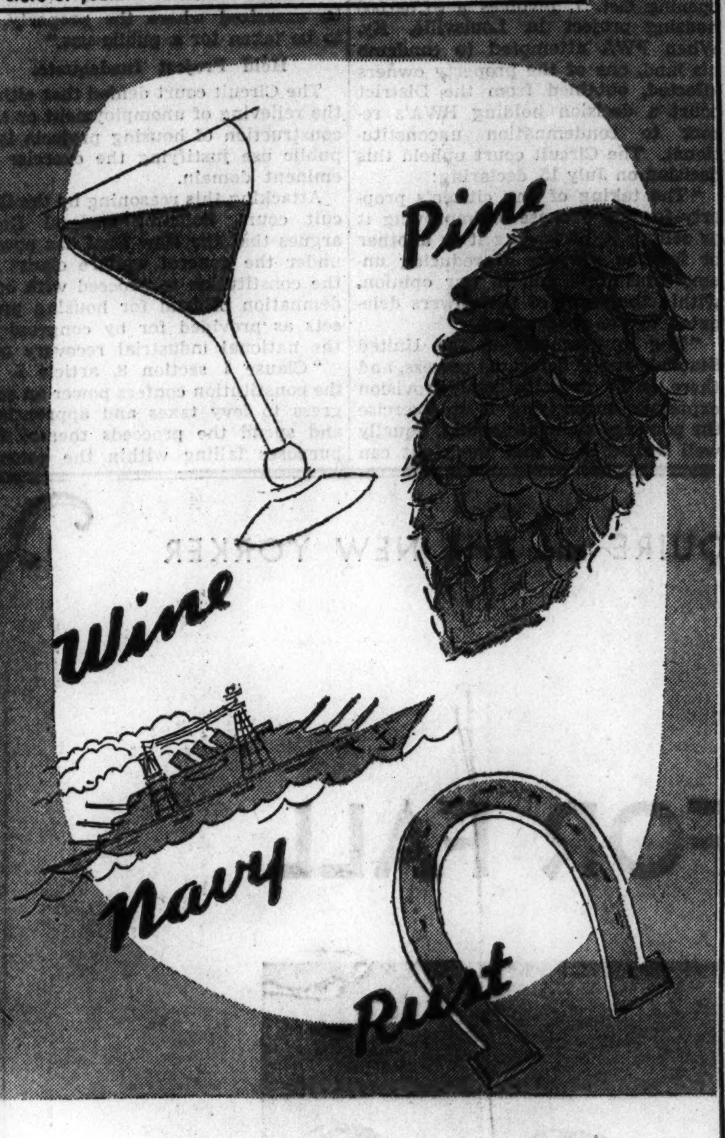

Four Words Tell A HOSIERY Color Story

by PHOENIX

Definite costume colors are the new theme in hosiery—Phoenix presents wine, pine, rust and navy hose—as vibrant as their namesakes, sheer, shadowless, in a 3-thread 45 gauge weight.

$1

Mandel's Hosiery—First Floor—State.

MANDEL BROTHERS

a store of youth · a store of fashion · a store of moderate price©

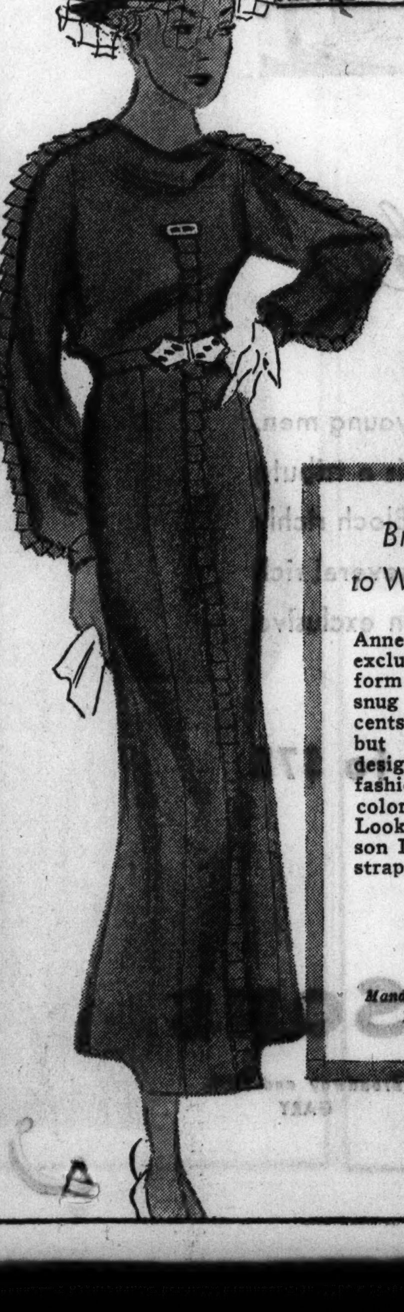

ANNE MADISON

Brings YOUTH to Women's Fashions

Anne Madison, Mandel's exclusive models, are uniform in their perfect fit, snug hipline, young accents, and quality fabrics; but truly individual in design. The graceful fashion shown comes in colors and black, 36 to 42. Look for the Anne Madison Label on the lingerie strap.

$25

Mandel's Better Gown Shop—Fourth Floor—State.

MANDEL BROTHERS

a store of youth · a store of fashion · a store of moderate price©

Special for Boys!

Sports-Back Students' Suits With Two Pairs of Trousers

$15.95

These well-tailored four-piece suits are completely lined with Earl-Glo—made with the sports back every young man wants. Rich fall browns, grey, blue-grey and checks in sizes 14 to 22.

Fall Fabrics! Plus-4 Knickers

Full-cut, well-tailored, with knit cuff. All reinforced, fully lined. Blue, brown, gray and checks. Sizes 6 to 17. $1.98

Special! McGregor Sweaters

Made of shaggy mohair or brushed effects with zipper or crew neck, many full zip coats included. Brown, blue, navy or heather. Sizes 28 to 38. $1.98

Mandel's Boys' Apparel—Sixth Floor.

From a Famous Manufacturer's Stock

SALE! CHILDREN'S SOX

Every Wanted Style!

Half-Sox, Anklets for Small Children 22c *5 pairs for $1*

5/8, 7/8 Lengths Bigger Children Sizes 6½ to 11 27c *4 pairs for $1*

Mandel's Children's Hose—First and Sixth Floor—State.

Fall Styles for Young Americans

BILLIKEN SHOES

$2.95

They'll learn to walk Indian fashion, nature's own way, in Billiken Tru-Posture shoes. Genuine shark tip oxfords, and patent leather T-strap illustrated, in sizes 8½ to 3. *Many other styles for boys and girls, sizes 12½ to 3, $2.95 and $3.45.*

Growing Girls, a complete selection at $3.95

Mandel's Children's Shoes—Sixth Floor.

2-Day Special! For Boys and Girls! Convenient! No Button Bother!

ME-DO UNION SUITS

The buttonless drop seat makes Me-Do union suits ideal for small children. Elastic used is guaranteed for the life of the garment. Boys' suits have short sleeves and French leg—girls are short sleeved or sleeveless. Sizes 2 to 12.

In Heavy-Weight Cotton $1.15

Silk, Wool and Cotton Mixed $1.25

Individual Shops for Youth—Sixth Floor.

OLEY NELSON, 91, OF IOWA IS NAMED NEW G. A. R. HEAD

Vets Take No Action on North-South Reunion.

BY JAMES O'DONNELL BENNETT.
[Chicago Tribune Press Service.]

Grand Rapids, Mich., Sept. 12.—[Special.]—Hot speeches today—and all day—is this 69th national encampment of the Grand Army of the Republic.

The essence of what you got was the declaration of nearly 400 fervid gentlemen in their eighties and nineties that the constitution of the United States is still a living document and is not to be toyed with by a school of economists whom the old gentlemen described as "collegiate crackpots" and "juvenile squeaks."

All this came out in the debates—and right good debates they were—on the resolution to hold the 70th national encampment of the Grand Army of the Republic in Washington, D. C., next September, and on the proposal to march in 1938 on Gettysburg battlefield with confederate veterans marching under the Stars and Bars of the lost cause.

G. A. R. Commander

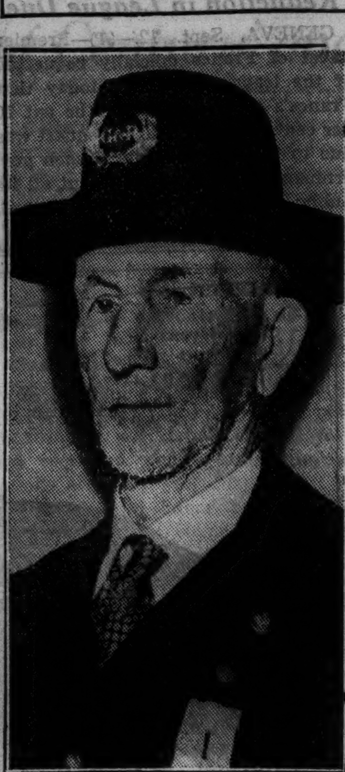

Oley Nelson, Slater, Ia., elected national commander of G. A. R. at encampment in Grand Rapids, Mich., yesterday.

[Acme Photo.]

Oley Nelson Elected.

Oley Nelson, aged 91, Slater, Ia., who fought in the 15th army corps, was today elected commander in chief. He had a big majority and a comrade said "congratulations to us, Oley, for at last we got a commander that don't have to use a microphone to make himself heard."

Other national officers elected were:

Senior vice commander, Albert C. Estabrook, aged 89, Grand Rapids, Mich., who has twice been commander of the department of Michigan G. A. R., and who was elected by a good majority despite the fact that some of the more conservative veterans said "we like Albert, but we are afraid he's a bit too young."

Junior vice commander, Dr. Overton H. Mennett, Los Angeles, Cal.

Chapain in chief, the Rev. J. King Gibson, Presbyterian, aged 90, Dayton, O., now reëlected for the seventh time.

Quartermaster general, Samuel P. Town, aged 90, Philadelphia.

Iowan Is Adjutant General.

Adjutant general, John P. Risley, aged 87, Des Moines, Ia.

Judge advocate general, James W. Willett, Tama, Ia., reëlected.

Surgeon general, Dr. A. B. Garrett, aged 89, Gallipolis, O.

Trustee of permanent fund, C. H. William Ruhe, aged 86, Pittsburgh, Pa.

Salaried secretary to the commander in chief, Miss Katherine R. A. Flood, Newton, Mass., who now is reëlected for the 35th time and who, asked by the reporters for her biography, said, "Five generations on my mother's side sleep in burying ground at Newton and my father was a Nantucketer and couldn't swim. Now run along."

The hottest speech was made by Comrade Zachary Taylor Bryant, aged 88 and a half years, from Lebanon, Ore., who fought in the 3d Indiana cavalry when it was part of Gen. Sherman's army and who was the last prisoner of war to come out of Libby prison.

Weeps During Speech.

Mr. Bryant spoke with the tears streaming down his cheeks and with shaking but far carrying voice.

It was a speech that had precisely the ring, the passion and the pathos of some of the speeches Delegate George Mason of Virginia made in the convention of 1787 that built and signed the constitution of the United States, the 148th anniversary of which signing Americans commemorate next Tuesday.

"Comrades," said Mr. Bryant, "I don't hate the confederate veterans. They acted according to the light the Lord gave them, and they fought gallantly. But I don't feel the same way about their flag. I fought that flag and all it meant. It meant violation of the constitution of the United States. It stood for dissolution of the Union.

"Some of our southern brethren say: 'Our old flag is only a symbol now. Why do you resent it?'

Assails President.

"All right, symbol, then, but a symbol of disunion and of violation of the constitution, and in a time when men in high office—when a man in the highest office—talk lightly of the constitution I won't march under that flag, or behind it, or alongside of it.

"Pretty soon, if this sickly and stultifying sentimentality goes on, they'll be putting that flag, that symbol, on our flagstafs and making it a twin flag with ours; and, remember, it meant but one thing—rebellion.

"Comrades, I've seen a man shot off his coffin for desertion. His desertion was treason, but his treason to his country—the result, perhaps, of poor human weakness—wasn't a patch on some of the treason to the constitution that is going on in Washington were at this encampment I'd tell him today. And if Franklin Roosevelt so to his face."

As a result of such feeling as that among many delegates the whole Gettysburg business was dropped by this encampment and the decision was left to next year's encampment.

Meet Behind Closed Doors.

It has been as entertaining as it is touching to watch the delegates entering their meeting hall in the Pantlind. The sessions are held behind closed doors, with all the ceremonial of password and such. The hall is at the top of a flight of fourteen steps, and when you are 90 and over you can forget many things, except your arthritis, while you are mounting a flight of fourteen steps. By the time they reach the top some of the Nestors have forgotten the password for the day. Comprehending their plight, the officer of the guard outside the glass door leans over close and whispers to them the password. Then they get close to his ear and whisper it to him and he swings wide the door and admits them.

Washington "Too Southern."

In the course of today's debates it came out that the District of Columbia is pretty much rebel territory to some Union veterans. One delegate—name not learned by me—said during the debate on the place for next year's encampment:

"Washington's too southern a place and they won't appreciate us there. Washington folks are so southern that they might want to entertain the rebels at the same time we are there and that might mean misunderstandings."

But the anti-Washington group was defeated by a vote of 180 for Washington, 28 for Hartford, Conn., and 10 for Portland, Me.

A resolution was adopted urging congress to grant all widows of Union veterans pensions of $40 a month, regardless of their ages or the date of the marriages.

The auxiliary known as the Ladies of the G. A. R. passed a resolution to erect "somewhere in Illinois" a $200,000 memorial to the Grand Army of the Republic—"when we can raise the money."

Some of the delegates are departing, although there will be business tomorrow.

MANDEL BROTHERS
a store of youth a store of fashion a store of moderate price©

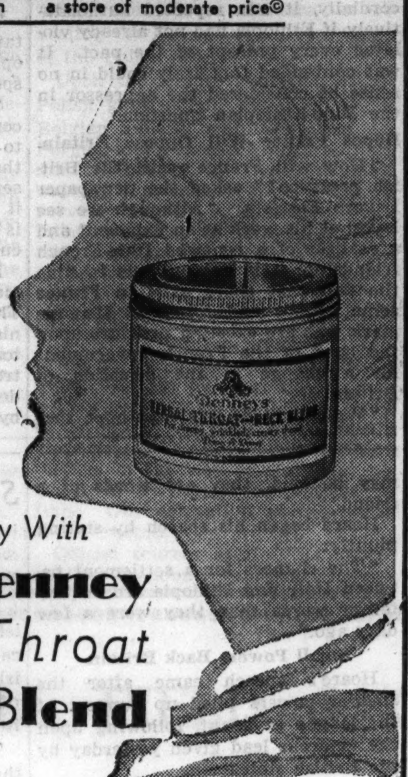

a young face
but an
aged neck

Prevent This Calamity With
Frances Denney Herbal *Throat and Neck* **Blend**

How? It penetrates and nourishes the underlying tissues and helps smooth and firm the skin. Miss Denney's Special Astringent is also used to tighten drooping throat muscles.

Trial Size
$2

Regular Sizes $5.50 and $11

Mandel's Toiletries—First Floor—State.

MANDEL BROTHERS
a store of youth a store of fashion a store of moderate price©

Fashion Show featuring Autumn street suits and costumes, in the Tea Rooms tomorrow, 12:30 to 2:30.

The Town Picture
As We See It For Fall

Old Fashioned Hat Ideas Take New Twists

$5 $5.95

A veiled felt that might have been inspired by "grandmamma's carriage bonnet," and a classic town felt made 1935 by its all-over tucked crown.

Mandel's Millinery Salon—Fifth Floor—State.

Towndale Frocks

$6.50

Featured in Vogue
Exclusive with Mandel's

$6.50
and $7.95

With that tailored look you like in your town clothes. And your budget will like Towndales as well as your sense of good fashion. In spicy new colors. For misses.

Sports Shop—Third Floor—Wabash.

$7.95 $7.95

Rippled Lapel Coat

$69.50

That Glorifies This Fall Fashion with Expensive-Looking Jap Fox

A coat special in our Better Coat Shop. The collar is adjustable. Juilliard's fabric, black, wine, green. Misses.

Better Coat Shop—Fourth Floor—State.

MANDEL BROTHERS
a store of youth a store of fashion a store of moderate price©

From Our New Pin Money Shops . . . One of America's Most Beautiful Fashion Floors . . . Fourth, Wabash

The Greeks Had a Word For It . . "Petasma" (Drapery)

Drapery inspired by Grecian costumes interpreted here in two crepe gowns . . . a women's model all shirred up at top, with gold encrusted chiffon sleeves . . . a misses' fan pleated sleeve dress, shirred up the middle and accented with a huge monastic neck ornament.

$15

Mandel's Pin Money Shop—Fourth Floor—Wabash.

MANDEL BROTHERS
a store of youth a store of fashion a store of moderate price©

In the New Military Manner! Martial Details on Slipons of

French Kid Suede

$2.50

The finest of velvety soft suedes, their classic simplicity enlivened with intricate rows of cording, tuned to a mode that is military minded. Black or Brown, four-button length.

Mandel's Gloves—First Floor—State.

The New Fashion Hits Are Called "Parisian Frivolities"

Clips and Bracelets

$1

Copies of the simple, effective costume accents continental women wear impartially with all daytime costumes. Hinge bracelets, huge clips of catalin in Venetian Red, Sherry, Jade, Onyx, Lapis, and Tortoise, accented with gold-finished metal.

Mandel's Jewelry—First Floor—Wabash.

Sleek Surfaces, Dashing Color Distinguish New

Suit BLOUSES

Military Details $1.95

Three styles in acetate crepe and celanese satin—two with long sleeves, all sufficiently tailored to parade alone as well as under a suit coat. Tile, green, wine, rose, gold, brown, royal blue, and white.

Mandel's Neckwear—First Floor—State.

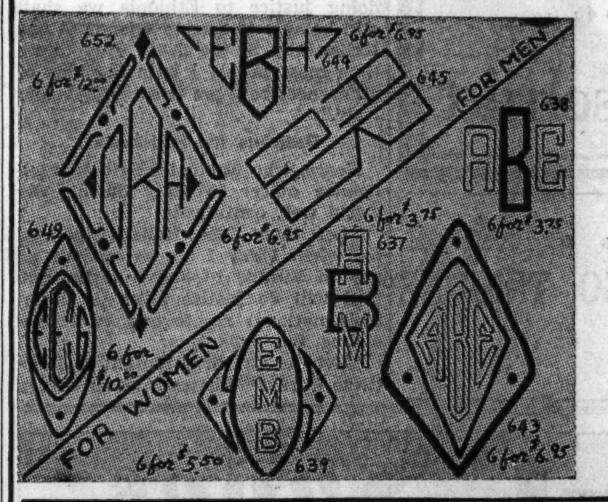

Order Now for Gifts! Exquisitely Hand Embroidered in France

Monogrammed Handkerchiefs

Christmas will be here before you know it! Be ready with this thoughtful, personal gift. Select your styles now to insure holiday delivery. 6 to 8 weeks required for monogramming. Monograms in white or choice of six colors.

Women's styles, 6 for $3.75, $5.50, $6.95
Men's styles, 6 for $6.95, $10, $12
Mandel's Handkerchiefs—First Floor—State.

1,997 Pairs Fall Shoes Greatly Underpriced!

$4.95

1,122 Pairs "Arch-Aids" and "Modern Cinderellas" Until Now $6.50, $8.75 and More

- 400 Pairs Arch-Aids left from our $6.95 sale, can be re-ordered only at regular prices.
- 46 Pairs Superba evening shoes.
- 125 Pairs blue fabric and kid Superba, Modern Cinderellas.
- 165 Black and brown fabric Superba and Modern Cinderellas.
- 74 Patent Modern Cinderellas.
- 127 Brown kid Modern Cinderellas.
- 185 Black kid Modern Cinderellas.

$6.95

775 "Superba" and Finest Bench-Made Footwear Until Now $10.75 to $14.50

- 170 Pairs black, brown and blue walking shoes.
- 84 Pairs blue Superba shoes.
- 115 Pairs black and brown "Superba" fabrics.
- 38 Pairs evening shoes.
- 50 Pairs black kid Superba shoes.
- 118 Pairs brown kid Superba shoes.
- 200 Pairs black and brown suede Superba shoes.

Mandel's Shoes—Fifth Floor—State.

U. S. STEPS INTO 'WAR' PICTURE; LEAGUE ELATED

Geneva Welcomes Warning to Italy, Ethiopia.

[Continued from first page.]

France, Spain, Turkey, and Poland] were buckling down to a last effort to persuade Mussolini to accept a mandate over Ethiopia, backed up by Italian or Anglo-French-Italian military occupation.

Laval communicated to the committee his latest offer to Mussolini. His scheme is based upon an effective league mandate over Ethiopia, working mainly to Italian advantage, but with other powers, chiefly the French and British, exercising supervision through the league council.

The Italian insistence on military occupation is accommodated in Laval's scheme by giving the Italians —or an international mixed force, predominantly Italian — a military status in Ethiopia similar to that of Britain in Iraq. In this way they would have a legal pretext for garrisoning strategic points in the country, but would not exercise official control over the Ethiopian army, so the sovereignty of Emperor Haile Selassie would not be infringed technically.

Expect Report Soon.

It is understood that the committee of five has agreed upon the broad lines of its report in this style and has instructed a subcommittee of five to whip it into shape for Saturday or Monday.

Another development on the Ethiopian front today was the communication by the Ethiopian delegation of a copy of a letter to Aloisi from a Belgian named Joseph van Molle. The Belgian protested against the faking of a photograph taken by him in Ethiopia.

This photograph showed a murderer being put in chains preparatory to going to jail, whereas in the recent Italian memorandum to the league the photograph allegedly represents a thief about to have his hands cut off.

Britain Pleads with Duce.

GENEVA, Sept. 12.—(AP)—Sir Samuel Hoare, British foreign secretary, invoking his country's long friendship with Italy, made a fervent appeal tonight to Premier Mussolini to keep the peace.

In a speech broadcast to Great Britain but clearly intended for consideration by Italy also, Sir Samuel pleaded "for a settlement that will do justice alike to Ethiopia's national rights and to Italy's claims for expansion."

Tells 2 Objections.

In his last public statement before returning to London tomorrow Hoare told his British hearers the two chief objectives at Geneva had been:

"To express, first of all, our universal desire to live and let live in peace, and, secondly, our determination to keep our word that we have solemnly given under the covenant of the league of nations.

"How much I hope that in striving for these two objectives and in doing justice to Ethiopia we shall still be able to remain friends of our Italian ally in the great war. More than most people I hate the idea of differences between Great Britain and Italy."

Desirous for Settlement.

Hoare, who was chief British intelligence officer in Italy during the world war, continued:

"Let them [the Italians] believe me when I say I am as anxious as any in Europe to find a settlement that will do justice alike to Ethiopia's national rights and to Italy's claims for expansion.

"Let the air carry tonight to Italy these words: 'Whatever bitter things may be said, they are words of a friend.'"

Hoare began his speech by stating bluntly:

"The chances for a settlement between Italy and Ethiopia are no better or worse than they were a few days ago."

Small Powers Back Britain.

Hoare's speech came after the smaller powers piled up support of the league covenant, following upon the vigorous lead given yesterday by the British statesman.

In turn, representatives of the Netherlands, Belgium, and Sweden, the last understood to be speaking for the whole Scandinavian bloc, in addresses to the league assembly affirmed their respect for the covenant with its pledges of nonaggression and respect for treaty obligations.

TRAIN KILLS PEDESTRIAN.

Anton Orban, 50 years old, 10035 Prairie avenue, was killed yesterday when he was struck by a northbound Illinois Central suburban train at the road's 100th street crossing.

Italy Worried Over French Stand on League Covenant

ROME, Sept. 12.—(AP)—Italy, well informed sources said tonight, regards war with Ethiopia as inevitable and will not be swerved by the position France may take at Geneva.

But at the same time Rome was uneasy over the forthcoming speech to the league of nations by Premier Pierre Laval.

Meanwhile Secretary Hull's appeal to signatories of the Kellogg-Briand peace pact would be received here cordially, it was reported authoritatively, if Ethiopia had not already violated every precept of the pact. It was contended that Italy could in no sense be considered the aggressor in the Italo-Ethiopian question.

Hopes France Will Oppose Britain.

"How will France resist the British pressure?" asked the newspaper Lavoro Fascista. "Although we see Laval at his work as an exponent and a realizer of a renewed Italo-French friendship, it is not possible to hide the fact that there exist in France some groups and forces of Masonic mark who are exerting pressure upon the head of the French government for a change in the direction of Britain.

"We cannot do less than hope that those responsible for the French policy will see clearly and far into the future of the European situation.

"On the other hand, whatever France's attitude may be, no one can now deceive himself with the belief that this or that motive can modify the unchangeable will of Il Duce. The Mussolinian formula is precise and unequivocable.

"'We shall march straight ahead.'"

Irritated by League Parley.

There were indications Italy is irritated by the length of the Italo-Ethiopian discussions at Geneva. A spokesman said:

"Italy has nothing further to accomplish in the league with reference to the Italo-Ethiopian question, now that Baron Pompeo Aloisi has presented our memorandum. However, it should be remembered that Italy is ready to discuss other questions currently before the league."

Italian officials dispatched a new mass of troops for East Africa today. The great trans-Atlantic liner Saturnia and the transport Cesare Battisti took aboard, in round numbers, 5,900 troops and officers for an immediate departure from Naples, accompanied by the usual fanfare.

SPAIN TAKES NEW STEP TO GUARD BALEARIC ISLES

MADRID, Sept. 12.—(AP)—The Spanish cabinet today authorized new precautions to guard the Balearics, the island group lying about 100 miles off the east coast of Spain in the Mediterranean.

The cabinet created new zones in the Balearics over which airplanes henceforth will be forbidden to fly and authorized the construction of a radio station on the island of Minorca.

The government ministers discussed the position of Spain in the league of nations in the debate of the Italo-Ethiopian conflict, but refused to divulge publicly any decision which they may have made. It was stated authoritatively that Spain has taken no position on the question of sanctions (penalties) against treaty violators.

1,000 IRISH BLUE SHIRTS OFFER TO FIGHT FOR ITALY

[Chicago Tribune Press Service.]

GENEVA, Sept. 12.—While delegates to the league of nations assembly tonight dreamed of a great world peace army with the American marines in front marching to succor Ethiopia, the Fascist Foreign Legion of Volunteers was born in Montreux, at the other end of this lake. One thousand Irish Blue Shirts, all spoiling for a fight, constitute the nucleus of this new expeditionary force which is ready to go to war "beside the Italian troops against barbarism."

The announcement was made by the Irish leader, Gen. Owen O'Duffy, during the secret "shirt congress" of European Fascism which opened at Montreux. It is expected that other European Fascists will follow the Irish lead.

At the Montreux meeting aspirant dictators of Ireland, France, Switzerland, Norway, Belgium, and Czechoslovakia acclaimed the original Duce and denounced the league.

"More and more the league of nations is becoming an instrument of capitalism and certain occult forces to maintain the supremacy of certain imperialisms," declares a communique. "The congress protests against the fact that the Italo-Ethiopian question, which has an entirely colonial character, has been artificially distorted and brought into the European sphere by the league; it violently protests against the proposal and eventual application of absurd penalties which may imperil European peace."

Chicago Stunt Flyer Sails to Fight for African King

MARSEILLES, France, Sept. 12.—(AP)—Hal Du Berrier, former Chicago stunt pilot who is persisting in his plan to form an American air squadron to fight for Emperor Haile Selassie, sailed for Ethiopia today aboard the liner Angers. He said he would make final arrangements with the emperor for enlisting American volunteers in the Ethiopian cause, and said he had received more than 200 applications from Americans. Du Berrier admitted he would combine his air squadron mission with a project for the sale of gas masks.

FIRE DAMAGES FLAT $500.

Damage estimated at $500 was caused yesterday by a fire in the flat of Dr. Meyer J. Steinberg, 33 North Parkside avenue. The origin of the blaze was not determined.

France Asks 10 Per Cent Reduction in League Dues

GENEVA, Sept. 12.—(AP)—Premier Laval of France officially requested of the league of nations today that France's membership dues be cut 10 per cent. It was said the request was due to the fact that the French government is endeavoring to cut all its public expenditures by that percentage.

Rothschild-Stetson hats

More hats, finer hats, better styles—no wonder more and more men pick Rothschild-Stetsons. Long, regular and round ovals—every imaginable color, including every new shade of brown

$6^{50} $8 $10 $15 up

Penn-craft hats by Stetson
$5

Maurice L Rothschild
State at Jackson

Thermo P-jackets of brushed mohair

They've got that casual "tailored" look that's the newest thing in sportswear—they're a bit shorter than the ordinary jacket, with smart shirred and belted backs, adjustable hip rings and leather buttons—in fact, they're an absolute necessity for the smart dresser

$4

Plain browns and tans—heather mixtures in navy, maroon and royal. Sizes 36 to 46

Maurice L Rothschild
State at Jackson

* *
SUBSCRIBE FOR THE CHICAGO TRIBUNE
* *

Watch O-G Shoes!

GENUINE SEAL SHOES

—see these fine-looking, long wearing O-G Shoes—very specially priced at $5^{50}

They're soft, supple . . . already "broken-in."

Ordinarily these shoes would cost you from two to three dollars more.

O-G STORES for MEN:
205 STATE ST., SOUTH
159 MADISON ST., West
4616 SHERIDAN ROAD
3300 LAWRENCE AVE.
6348 HALSTED ST., South
835 SIXTY-THIRD ST., East
4040 MADISON ST., West
2748 MILWAUKEE AVE.
1253 MILWAUKEE AVE.
3225 ROOSEVELT ROAD

O'CONNOR & GOLDBERG

TOBEY's semi-annual Sale of Furniture

WE believe you'll make the biggest furniture savings of your life by buying in this sale. Choose from six great floors of quality merchandise at prices far under the market. Save as much as 60%. Here are just a few examples.

Chaise-longues in the French manner with expensive covers and soft cushions with down, regularly $125	$69
English reproduction dining set in walnut, made to sell for $900. Now, 10 pieces	375
Unusually good moderne dresser, chest and full size bed. Regularly $150	98
Luxurious carved mahogany sofa in fine hand tinted tapestry. Regularly $250	139
$175 dining set with either mahogany or walnut and 10 leg or pedestal table, 8 pieces	99.50
Exquisite bedroom set of mahogany and rare imported fruitwood, 8 pcs., reg. $950	295
A group of $110 smart modern sofas in the new covers	69
Magnificent carved walnut Chippendale secretary. Reg. $350	145
Inlaid walnut buffet, double pedestal table and set of chairs. 8 pcs., regularly $450	198
Solid maple dresser, chest and full size bed. Regularly $85	39.50
Large, comfortable lounging chair in choice of several splendid tapestries. Reg. $59.50	29.75
Beautiful carved walnut dining set with high back upholstered chairs, 9 pcs. Reg. $800	$495
$375 classic bedroom set, pearwood and bone white finish, 9 pcs	198
Imported high back arm chair in superfine cut silk velvet. Regularly $150	75
Fine 18th century inlaid walnut bedroom set, 8 pcs. Regularly $600	398
Antique oak buffet, draw top table and set of chairs, 8 pcs. Regularly $180	110
$300 French walnut dresser, chest and bed, trimmed with gold, 3 pcs	139

Solid mahogany sofa. Unusually comfortable. Mohair blend frieze. All colors. Other fine covers........ $89

All mahogany sideboard, six chairs and 8 ft. extension table. 8 pieces $200, now $115

Quality bedroom group, paneled in walnut and inlaid with fine woods. Bed, chest, and dresser, 3 pieces, $185, now $109

Michigan Avenue and Lake Street

BETTER ENGLISH AND BETTER SPEECH

There is only one, genuine course, "Better English and Better Speech," under the inspiring direction of J. MANLEY PHELPS

Accept no substitute! Enroll now! Call

J. MANLEY PHELPS
185 N. Wabash Ave. Central 2620

Stevens is a smart store but not expensive to shop in.

12-18
17.95

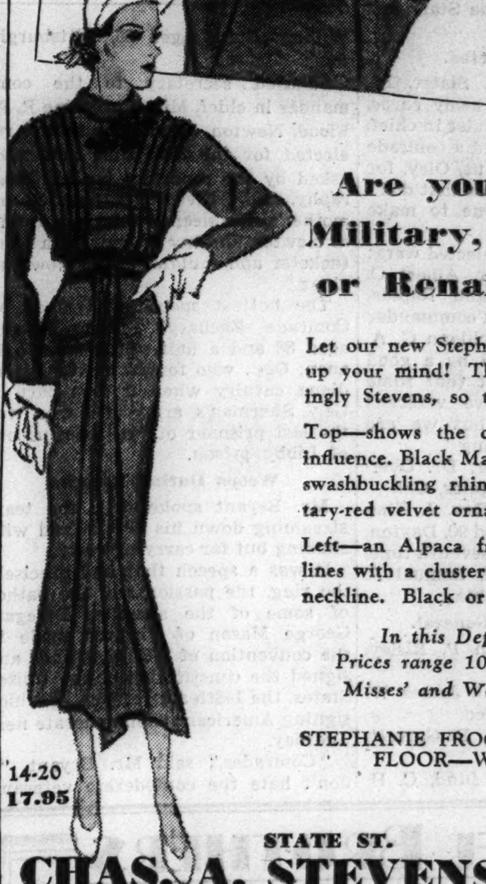

14-20
17.95

Are you going Military, Grecian or Renaissance?

Let our new Stephanie frocks make up your mind! They're so refreshingly Stevens, so typically 1935.

Top—shows the clean-cut military influence. Black Matelasse satin with swashbuckling rhinestone and military-red velvet ornaments.

Left—an Alpaca frock on Grecian lines with a cluster of grapes at the neckline. Black or Grecian blue.

In this Department
Prices range 10.95 to 22.95
Misses' and Women's Sizes

STEPHANIE FROCKS—FOURTH FLOOR—WABASH

STATE ST. CHICAGO
CHAS. A. STEVENS & CO.

Two-piece shetland tweed. Wear it swagger or belted.
22.75

Both in misses sizes. Wine, green or brown.

Three-piece monotone tweed. Swagger topcoat with wolf.
35.00

SUITS! SUITS! SUITS!

Find YOUR type in Stevens' varied collection!

As Vogue says this Fall, "the amazing thing is that the crop of suits includes every type known to woman!" Our collection features the high-lights of each type from the classic tailleur to the dressy ensemble!

17.75 and up
SUITS—THIRD FLOOR

CHAS. A. STEVENS & CO.
STATE ST. CHICAGO

FINAL CLEARANCE!

Odds and ends of Spring and Summer wraps, coats and suits. 127 pieces were 8.95 to 19.75. **4.95** and **8.95**

Misses' Sizes. Third Floor

CHAS. A. STEVENS & CO.

HULL POINTS OUT OBLIGATIONS TO ITALY, ETHIOPIA

Calls Hostilities Threat to World Peace.

[Chicago Tribune Press Service.]

Washington, D. C., Sept. 12.—[Special.]—Secretary of State Cordell Hull tonight issued a statement reminding Italy and Ethiopia of their obligations under the Kellogg-Briand peace pact, and declaring that under existing conditions "the threat of hostilities anywhere cannot but be a threat to the interests—political, economical, legal, and social—of all nations."

Secretary Hull's statement expressed the "deep concern" of his government over "recent developments which appear to constitute a grave threat to the peace of the world."

Virtually Indorses British Stand.

Earlier in the day the secretary, at his regular press conference, had virtually indorsed the stand taken by Great Britain at the league of nations assembly in advocating collective action against Italy unless she refrains from invading Ethiopia. The speech of Sir Samuel Hoare, British foreign secretary, which hinted economic sanctions against Italy was lauded by Secretary Hull as an interesting, able, and timely appeal for peace.

Tonight's statement was believed to have been prompted by a cablegram Secretary Hull received from Senator James P. Pope [Dem., Idaho], urging the calling of a world conference of the Kellogg pact signatories to consider action against Italy. Although no reply was made to Senator Pope's cablegram and his action was deplored in some official quarters there were indications that Secretary Hull undertook to answer him indirectly by recapitulating the steps thus far taken by this government in the Italo-Ethiopian crisis.

Pope Attending Sessions.

Senator Pope, "the other senator from Idaho," is attending the sessions of the league of nations assembly as a self-appointed ambassador. He proposed a conference of the Kellogg pact signatories for the purpose of outlawing "any government resorting to unprovoked warfare," and suggested that if Italy invades Ethiopia the conference should proclaim the wiping out of the Mussolini régime.

Senator Pope was the object of much senatorial condemnation just before the adjournment of congress, when the senate debated and finally sent to committee a resolution designed to censure him for saying, in Europe, that the Ethiopian dispute might lead to a world controversy involving the United States.

Recalls July Reply.

Secretary Hull's statement tonight called attention to the stand taken by this government in July when the emperor of Ethiopia requested it to invoke the Kellogg-Briand pact. The statement quoted the text of the reply made to Haile Selassie, saying that "my government would be loath to believe that either of them [Italy or Ethiopia] would resort to other than pacific means as a method of dealing with this controversy."

The statement recalled that on July 10 the Italian ambassador was summoned to the state department, where Secretary Hull impressed upon him "our increasing concern over the situation arising out of Italy's dispute with Ethiopia and our earnest hope that a means may be found to arrive at a peaceful and mutually satisfactory solution of the problem."

Cites Conferences.

The statement also recalled that Secretary Hull, conferring with the British and French ambassadors on July 11, disclaimed press dispatches saying the Kellogg-Briand pact was dead. It quoted the secretary's statement of July 12 saying, "The pact of Paris is no less binding now than when it was entered into by the sixty-three nations that are parties to it."

Secretary Hull further recalled that President Roosevelt, on Aug. 1, when the council of the league of nations assembled, expressed the hope that an amicable solution of the controversy would be found and peace preserved. Finally the secretary recalled the part played by this government in securing the cancelation of the huge oil concession granted by Ethiopia to the Standard Vacuum Oil company.

"With good will toward all nations," the statement concludes, "the American government asks of those countries which appear to be contemplating armed hostilities that they weigh most solicitously the declaration and pledge given in the pact of Paris, which pledge was entered into by all the signatories for the purpose of safeguarding peace and sparing the world the incalculable losses and human suffering that inevitably attend and follow in the wake of wars."

Secretary Hull's approval of Great Britain's attitude, favoring collective action by the league against Italy, led to immediate speculation as to whether this government would consider coöperation to the extent of applying economic sanctions. Secretary Hull, however, refused to discuss the question of sanctions, or even the offer today of various small nations to join with Great Britain in her proposal of concerted action. He said this government was giving every possible attention to the developments in Europe with a view of not overlooking any opportunity to coöperate, in every way deemed consistent with the policies of this country, for the preservation of peace.

Britons Brand Mussolini 'Joke of Century' and World Menace

LONDON, Sept. 12.—(AP)—Herbert Morrison, "prime minister" of London and one of the Labor party's leading prospects for the national premiership, today joined David Lloyd George and Viscount Cecil in promising to back the government in applying league of nations sanctions [penalties] to prevent an Italo-Ethiopian war.

This trio of prominent government critics were unanimous in praising the strong declaration of British policy made by Sir Samuel Hoare, foreign secretary, before the league of nations assembly yesterday.

Morrison, the Labor majority in London's county council, attacked Premier Mussolini as an "irresponsible fanatic with bloodthirsty tendencies" and appealed to the Italian people to overthrow him. In an earlier speech at Plymouth Lloyd George described Il Duce as "a formidable transgressor" contemplating the "shameless rapine" of Ethiopia.

Warns Italy Against Disaster.

Echoing Lloyd George's declaration that "no power on earth can face war against all the nations of the league," Morrison warned Italy against "being led toward a wicked and disastrous action."

Expressing his views in an interview, Viscount Cecil, one of the authors of the league covenant, said Hoare's speech was "the best made by a British foreign minister at Geneva since the creation of the league."

Both Morrison and Lloyd George deplored the delay of league action. The war time prime minister told his Plymouth hearers that "delays have made collective action infinitely more difficult and more dangerous. Sanctions in August would have been more formidable—but sanctions in September?"

"Mussolini should now know that world opinion is against him," said Morrison. "Mussolini, pointing the finger of scorn at what he alleges to be inhumanities and governmental incompetence in Ethiopia, is surely the joke of the century. Who was guilty of political assassinations? Who was responsible for the castor oil exploits?

"Who is still torturing and maltreating his political prisoners? Who denies the right of the Italian people to think or say what they like? This same Mussolini, now making himself a joke by posing as a saint compared with the emperor of Ethiopia. I beg the people of Italy if war comes to rise in their might against him and destroy his brutal Fascist Régime."

Warns League to Act.

"It is a great mistake to treat Mussolini as a flapper," Lloyd George said in his earlier address. "He is a man of action and has taken preparations to render a sanction nugatory. Now we are bound, if the league is to survive, to see that it is effective as a means of preventing wars—unprovoked war, a war for plunder. If not, all I can say is the league will fall to complete contempt. I speak as one of those who helped to draft it."

Meanwhile British troops were ordered to Malta today to reënforce its garrisons. The order was said in informed quarters to be due to "the international situation."

Three crack battalions stationed at Catterick, England—the Lincolnshire regiment, the South Wales Borderers, and the King's Own Scotch Borderers—are to be sent to the tiny island which has become the focus point of Britain's Mediterranean defense.

The Mediterranean fleet, augmented by units of the home fleet, is now strung out in a semicircle around Suez, gateway to East Africa.

ETHIOPIAN KING LAUDS BRITAIN; SEES TIDE TURNED

Hears of Peace Demand as 'New Year's' Present.

ADDIS ABABA, Sept. 12.—(AP)—Emperor Haile Selassie received news of Great Britain's firm stand at Geneva today as "a wonderful New Year's present."

The ruler and the imperial family were quietly celebrating the Ethiopian New Year's service and praying for peace in the little Coptic chapel within the palace when he was shown a dispatch reporting Sir Samuel Hoare's declaration of British fidelity to the league.

The emperor, with unfeigned delight, dispatched messengers to communicate the news to the populace, which cheered Britain and the league.

Pessimism to Optimism.

Pessimism in this capital turned to optimism.

"The tide seems to have turned," Haile Selassie said. "We face the future with renewed confidence. God, justice, and the great powers appear to be on our side. Our prayers for peace may yet be answered.

"We will not be the first to draw blood, but if war must come, we are prepared. We will yield nothing further in the way of economic, political or territorial concessions to Italy. Our delegation at Geneva is so instructed."

Official sources said if the league applies economic sanctions [penalties] against Italy and closes the Suez canal to her, the Ethiopian army is prepared to hold out.

Relies on Guerilla Tactics.

"With our guerilla tactics we can wear out the Italians and dissipate their supplies while England is dealing with Italy elsewhere," said a high army chief.

Belgian diplomatic sources said 14 reserve officers of Belgium who are here as instructors to the Ethiopian army have been warned by the Italian consul at Djibouti, French Somaliland, that any foreigners serving in the Ethiopian army will be shot if they are captured by Italy in the event of war.

Despite this, these sources said, the Belgians intend to fulfill their contracts with Ethiopia.

France has asked Ethiopia for permission to bring in 180 colonial troops to help guard the Franco-Ethiopian railroad, especially at the Great Hawash river divide, and also as a guard for the French legation.

50,000 TROOPS TAKE PART IN MILITARY REVIEW IN POLAND

[Chicago Tribune Press Service.]

LODZ, Poland, Sept. 12.—Fifty thousand Polish troops, representing all the combat units of the Polish army, participated in the military review in Liberty square, the center of Lodz, today.

The parade was held following the autumn maneuvers which were described by the American military attaché, Col. Albert Gilmore, as revealing the high standard of training of the Polish army.

Upon the special invitation of the Polish government, the chief of the Belgian general staf, Gen. Van der Bergen, and a special French military mission headed by Gen. Poupinell, watched the maneuvers. Foreign observers deemed it significant that Poland's display of military strength took place in the Polish corridor as an answer to recent German maneuvers.

CASH for OLD GOLD

JEWELRY, WATCHES, GOLD TEETH
DIAMONDS, PLATED ARTICLES
SILVER, PAWN TICKETS

This institution is operated by public spirited citizens to help you obtain PROPER CASH VALUE

Licensed on Treasury Dept. Form TGL-13
Established 1900

Chicago Gold Smelting Co.
37 South Wabash Ave.
Corner Monroe St., 3rd Floor
Member Chicago Assn. of Commerce

I·MILLER

FAMOUS MAKER OF BEAUTIFUL SHOES

OFFERS A NEW Extended CHARGE ACCOUNT SERVICE

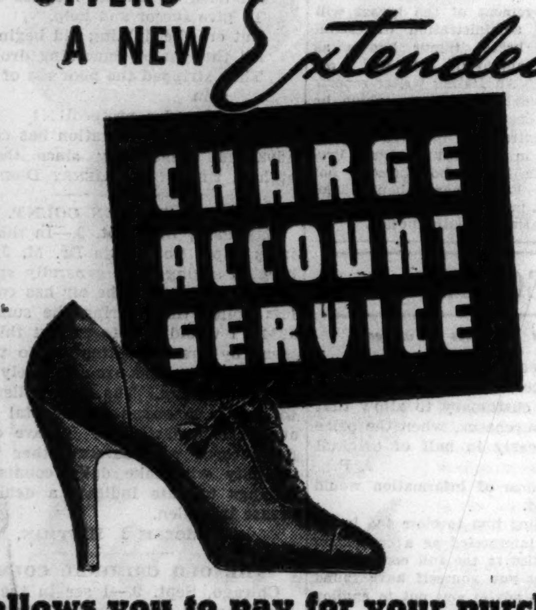

allows you to pay for your purchase over a period of three months

WHAT IS AN EXTENDED CHARGE SERVICE?

It is totally different than an ordinary Charge Account. With our EXTENDED Charge Service you can spread your payments over a period of three months. You yourself arrange the terms of payment with our credit manager.

HOW TO OPEN AN EXTENDED CHARGE ACCOUNT!

All you need to do is to write or phone for an application blank. It's very simple; not a complicated questionnaire. Better still, come to the I. Miller Store, select what you like and then, instead of opening your purse, simply say, "I want to open an EXTENDED Charge Account."

WHO IS ELIGIBLE TO OPEN AN EXTENDED ACCOUNT?

We welcome—very gladly offer this service to all women who are regularly employed or have a responsible, if modest means of support or income. It doesn't matter whether you ever had a Charge Account in other stores.

IS NOW A GOOD TIME TO OPEN AN ACCOUNT?

Yes. Right now we are showing our new Fall models—beautiful and so very chic and authoritatively "Costume-Right" shoes, bags and hose too, for Swagger Sports, Town Tailleur and Dressy Afternoon Costumes.

TO OBTAIN AN APPLICATION BLANK
137 SO. STATE ST. RANDOLPH 7946

I·MILLER Beautiful Shoes

FOOD FOR THOUGHT

You'll find plenty of the good old brain food at Younker's today! Yowsah! Whitefish, Filet of Sole, etc., all fresh as a daisy.

Complete Luncheon 35c
Complete Dinner . . 65c

Younker's RESTAURANTS

51 E. Chicago Ave.
1510 Hyde Park Blvd.
501 Davis Street, Evanston

MARSHALL FIELD & COMPANY

Obviously Excellent Values

75c

CROSS BAR SLIPONS BY LA FRANCE

Brand new arrivals . . . these bemberg fabric wrist-length gloves. They're the perfect finish for your Fall ensemble and come in the correct costume shades of brown, black, navy, and chamois.

Gloves—First Floor, South, State
Also Evanston and Oak Park

TRIM DAYTIME DRESSES OF SOFT WOOL

$6.95

Above: Slim classic lines in warm Trae-tone (cashmere) jersey with a smart striped knitted ascot scarf and the new ball buttons. It boasts the favorite action back with gathered fullness. Turtle brown, pine green, oxford gray, wine. 14 to 20.

Below: Simple, smart bunny cord woolen coat style. The stunning high neck has a side opening finished with a huge metal button. Action back fullness. Wear it in kelly green, pottery rust, Chile brown and grecian blue. The sizes are 14 to 20.

Utility Dresses
Fifth Floor, South, Wabash
Also Evanston and Oak Park

$1

DOROTHY GRAY'S NEW PICK-UP TREATMENT

A beauty buy and the ideal answer to that freshening-up problem, this handy set of creams comes ready for two types of skin . . . dry or oily. The cleansing cream is marvelously thorough, and the Masque Frappe freshens your complexion . . . giving it a new Fall lease on life.

Cosmetics—First Floor, North, State
Also Evanston and Oak Park

MARSHALL FIELD & COMPANY

Brisk as Fall, this two-piece suit with the short jacket is utterly youthful and very smart. Of Forstmann fabric with collar of beaver or raccoon, it comes in grand colors. Bright red, boxwood green or brown. Sizes 12 to 18. $59.75.

Of first Fall Importance

THE FUR TRIMMED TOWN SUIT

at unexpectedly low prices

$49.75 $59.75 $69.75

A winning number in any wardrobe, this three-piece tweed has loads of swank and a world of wear. There's a trim double breasted jacket and skirt, and a smart topcoat with a raccoon collar. It comes in green or brown. Sizes 12 to 20. $49.75.

A full length coat of Forstmann's handsome monotone tweed and a generous collar of natural lynx make this two-piece suit desirable for so many daytime occasions. Wear it in Autumn's favorite shades of brown or rust. Sizes 12 to 20. $69.75.

Hats, $7.50
Sports Corner, Fifth Floor

Suits
Sixth Floor, Middle, State
Also at Evanston and Oak Park

Chicago Daily Tribune

THE WORLD'S GREATEST NEWSPAPER

FOUNDED JUNE 10, 1847

ENTERED AS SECOND CLASS MATTER JUNE 3, 1903, AT THE POSTOFFICE AT CHICAGO, ILL., UNDER ACT OF MARCH 3, 1879.

All unsolicited articles, manuscripts, letters and pictures sent to The Tribune are sent at the owner's risk, and The Tribune company expressly repudiates any liability or responsibility for their safe custody or return.

FRIDAY, SEPTEMBER 13, 1935.

THE TRIBUNE OFFICES.
CHICAGO—TRIBUNE SQUARE.
MILWAUKEE—EMPIRE BUILDING.
NEW YORK—220 EAST 42D STREET.
DETROIT—5-167 GENERAL MOTORS BUILDING.
WASHINGTON—815 ALBEE BUILDING.
BOSTON—718 CHAMBER OF COMMERCE BUILDING.
ATLANTA—1825 RHODES-HAVERTY BUILDING.
LONDON—135 FLEET STREET.
PARIS—21 RUE DE BERRI.
BERLIN—COLUMBUS HOUSE, POTSDAMERPLATZ 1.
RIGA—STETINES IELA 2.
SHANGHAI—38 AVENUE EDWARD VII.
TOKIO—IMPERIAL HOTEL.
MEXICO CITY—HOTEL REGIS.
PANAMA CITY—HOTEL CENTRAL.
SPECIAL REPRESENTATION.
SAN FRANCISCO—820 KOHL BUILDING.

THE TRIBUNE'S PLATFORM FOR ILLINOIS

1. *End the Parole Business.*
2. *Cut Taxes in Half.*
3. *Overcome Crime.*

THE TRIBUNE'S PLATFORM FOR CHICAGO

1. *Stop the Massacre on the Streets.*
2. *Build the Lake Front Airport.*
3. *Install Modern Street Cars.*
4. *Speed up the Suburban Service.*

"The Newspaper is an institution developed by modern civilization to present the news of the day, to foster commerce and industry, to inform and lead public opinion, and to furnish that check upon government which no constitution has ever been able to provide."—Chicago Tribune.

TEARING DOWN THE LOOP.

Mayor Kelly is hopeful that much, if not all, of the elevated loop can be torn down without inconveniencing the public which now uses it. The matter is being studied by the local transportation committee of the city council.

Certainly if no impairment of the service would result the junking of the loop would be a great boon. The elevated as it now exists is a major nuisance, as a recent contributor to the Voice of the People pointed out. The noise along the straightaway sections is bad enough; at the four corners the racket is nerve-shattering. The structure is gloomy as well as unsightly. The pillars obstruct surface trafic. The presence of the loop depresses property values in its vicinity and discourages property owners from undertaking improvements.

The loop was completed in 1897. From that day to this there has been no substantial modification in the structure. It is an anachronism, and the sooner it is disposed of the better. The only question to be solved is how the nuisance can be done away with without inconveniencing the public.

The engineers will have no difficulty in producing a dozen schemes to replace the loop with something better. The difficulty is not technical but financial. Where will the money be found? If any substantial sum is required it cannot be obtained on the credit of the Rapid Transit lines themselves because they are insolvent and in receivership. Citizens who allowed themselves to hope that some of the billions which the federal government is tossing away might be devoted to transportation improvements in Chicago have long ago abandoned that notion. Nor is there much use in expecting subsidies from local taxation such as New York property owners have provided. For the present, at least, Chicago is not collecting more than 65 per cent of its levies and can hardly spare any tax money for new purposes.

The probability, then, is that the funds with which to replace the loop and provide most of the other needed improvements in transportation services throughout the city must come from private investors. At first sight the problem so stated seems to be impossible of solution. Both the street car and elevated lines are in receivership. Fares are already so high that any increase will result in smaller, rather than larger, revenues. Traction securities, with some few exceptions, are in bad odor.

On the other hand, the Surface Lines have paid the interest on their first mortgage bonds without interruption, these bonds are gradually being retired, and, meanwhile, the depreciation and other reserves have mounted to approximately 20 million dollars. There is more than 60 million dollars in the city's traction fund, most of it invested in tax warrants, to be sure, but some of it ought sooner or later to become unfrozen. A substantial nucleus of cash is therefore available, more is in sight, and a fair earning record can be shown to invite new capital.

Two things are principally lacking. One is an assurance to prospective investors that they will be dealt with fairly and honorably by the public authorities. The other is a comprehensive engineering plan. There has been no thoroughgoing study of the problem for nearly a generation, although a great deal of money has been spent on surveys of one sort or another. Without a comprehensive study and without a modern plan, based on contemporary needs, it is doubtful if the new money can be attracted. In this connection it would be particularly desirable to investigate the possible use of the railroad rights of way for local transportation, as is done in London and other cities, a possibility that has been given scant attention in recent years.

With a sound plan, recommended by outstanding nonpolitical engineers, and a nucleus of cash in hand, it may be possible to attract investors. A substantial improvement in local transportation services will lead to a substantial increase in trafic and therefore in gross and net revenues. If half the effort which has been spent in the vain attempt to consolidate the corporations providing transportation services had been spent in attempting to coördinate their efforts and to provide additional and modern equipment we would be much nearer the goal than we are.

HONEST AND EFFICIENT RELIEF.

One of the effects of the enormous expenditure of government on relief and alleged relief is to overshadow the need of private relief. Men and women heavily taxed and confronting the prospect of continued taxation in the name of relief are not unreasonably inclined to think that their duty has been assumed by government and that perforce they are making sufficient contributions. The result is reduction in the support of the private agencies which have long been relied upon to aid the needy and the destitute.

But it would be a publi- misfortune if these private agencies were to be seriously crippled in this situation. It is these agencies and the churches that are giving the real relief and they must continue in this service. The funds they apply go where they are needed and are not spent upon the undeserving for political profit. If we do not wish to substitute a system of political and burocratic relief which is and always will be extravagant, wasteful and inefficient, which will pervert the legitimate purposes of relief and foster the cheat and shirker, we must preserve the private welfare agencies.

Within a few days a campaign for funds for the community fund of Chicago will be started and it should find substantial response from the public. This organization raises, roughly, about 40 per cent of the budgets of the responsible welfare agencies of the city, supplementing the regular income of these agencies from endowments, fees, membership dues and donations. By contributing to this central fund the giver of small sums or large is assured that his or her money will be honestly and economically administered through approved agencies.

Political relief is in every country where it exists demoralizing and dishonest. It must be got rid of as soon as possible. But the needy we shall always have with us and their needs must be served by the disinterested agencies which the good will of our people has established and maintained in normal times.

END OF A PARTNERSHIP.

On Jan. 1, we are informed, the firm of Farley & Farley is to be dissolved. The junior partner, Postmaster General Farley, is to be obliterated, the split personality is to be reunited and all its talents are to be concentrated in the senior partner, Jovial Jim Farley, chairman of the Democratic national committee.

Mr. Farley must be glad to be relieved of the ban on speaking to himself. His Tammany horns never bothered him, but they did get seriously tangled with the halo which was pressed on his brow when he joined the inner circle of the New Deal. Now he can be natural again.

The trouble with the firm of Farley & Farley was that the senior partner wouldn't stay in the back room. The Tammany politician was always treading on the toes of the New Deal statesman, and the spectacle was usually painful. The senior partner got his start shaking down promoters for prize fight tickets and distributing them where they would do the most good for the chief at Albany. When the firm moved to Washington postage stamps looked just like fight tickets, until a million philatelists began to scream.

When Senator Black conceived the idea of getting his air mail investigation back on the front pages by canceling the contracts the senior partner was glad to do a member of the party a favor. Doing favors was his business. He probably wasn't sure that there had been any money passed, but he was certain that if there had been it wasn't passed to the right parties.

The junior partner had to take the rap. He cozened the army into carrying the mail and sent a dozen youngsters flying bravely to their deaths with inadequate training and equipment. The senior partner stepped back in and through his party organization attempted to alibi the junior partner by pinning the blame on Maj. Gen. Foulois of the air corps. The general is retiring on Jan. 1, too, but he hasn't a dual personality, and so, his career ended eight years before the retirement age, he will have to live on reduced pay.

The senior partner had been a salesman of building materials and didn't forget his old friends. The junior partner had to call for four successive sets of bids on a postoffice building in New York, and, by a strange coincidence, the firm which succeeded at last in submitting the low bid was one of the senior partner's best customers.

With these handicaps it is not strange that the junior partner should have fallen over his own feet the only time he tried to play his rôle straight. His record for businesslike economy in operating the postoffice department lasted only until it was discovered that, in showing that he had made a profit, his accountants had conveniently forgotten some 50 millions in expenditures.

The partnership could never have been a harmonious one. The senior partner had been raised to believe that the end justified the means. The junior of the firm, as a New Deal statesman, was expected to be honest, or at least to pretend to be, and even the pretense was an awful strain on a Tammany brave. Now that he is relieved of the pretense, Mr. Farley should be happier, and more useful to his boss.

FACTS ABOUT THE SUEZ CANAL.

[Rock Island Argus.]

Right now because of the Italo-Ethiopian crisis the Suez canal is very much in the limelight. This canal, unlike our Panama canal, which is controled by our government, is a private business concern. No nation is supposed to have direct authority over it, as it is owned and operated by the Suez Canal company under a French name. The French organization holds a concession from the Egyptian government expiring in 1968.

The construction of the Suez canal was begun in 1859 and ten years later it was opened to trafic. There was a celebration given by the khedive of Egypt and one of the guests was the famous Empress Eugenie. The emperor of Austria and other members of reigning royal houses were among the guests.

The Suez canal is built at sea level and has no locks. Port Said is at the Mediterranean end and was named for Said Pasha. He was the Egyptian viceroy at the time the canal was built. Port Said was erected on a low, sandy coast. Its harbor is muddled by the waters of an arm of the Nile. From Suez, at the southern end of the canal, the mountains of the Sinai peninsula, one of which is said to be the Mount Sinai of the Bible, can be seen. Some believe that the crossing of the Red sea by the children of Israel may have taken place near the southern end of what is now the canal.

Traders and soldiers from the dawn of history dreamed of a water route across the Isthmus of Suez. About 1350 B. C. the Egyptians dug a canal which joined the Nile with the Red sea by way of an inland lake, but this waterway became choked with sand. Another was built in 600 B. C. and this canal remained navigable until the battle of Actium, when it is affirmed that some of the soldiers of Queen Cleopatra escaped by it to the Red sea after their disastrous defeat by the Romans. Later the route was twice restored, once by the Roman emperor Trajan and again in the 17th century A. D. by Amru, the Islamic conqueror of Egypt.

In the old days the Suez canal region was a theater of war. Circumstances may make it assume that rôle again. In going from European points like London and Rome to Asia and the east as much as 5,000 miles of travel is saved, as the long voyage around the southern tip of Africa is avoided.

A LINE O' TYPE OR TWO

Hew to the Line, let the quips fall where they may. Reg. U.S. Pat. Office

LEGENDS OF ILLINOIS

Miss Alura Dora Dillingham.

Miss Alura Dora Dillingham, the last,
Slim daughter of the doctor at The Falls,
Gave up the ghost one sacrificial noon
To join alleged white angel companies
And giant Gabriel with the golden horn.
She'd visualized these brethren of the dead
Year after year while in her florist shop
Wiring carnations and wide sprays of fern
To send as final tribute to The Falls
Neighborhood dead, and past Pike County line.

She wearied of long afternoons in spring—
Despaired of summer. Winter had no claim
On her companionship. Decision was
A wind that came Achilles-swift to her
When Alura Dora saw that she must have
An occupation for her leisure time.
At last she launched a business of her own
That knew romance and much of sorrow, too,
Was both barometer and weather vane.
For Alura built a florist shop and named
It "Sign of Myrtle Wreaths," in River Street.
She sold canaries, too, and bird supplies,
And all the townsfolk when in troubled times
They needed help, advice or sympathy
Would hurry over to the florist shop
To ask Alura what were best to do.

At times she sat with one when life ebbed low . . .
Prescribed for fever, stopped a threatening cold;
She knew the way to heal a stubborn wound.
The Falls with one voice would agree and say—
"Her father was a doctor. Alura'd know."

Miss Dillingham remembered every flower
The townsfolk purchased, to whom it went and why.
Each spring she made a pilgrimage into
Familiar woods, picked small, tight-held bouquets
Of violets that she should not forget
Humility, and often she would send
Them to her customers as friendly gifts.
"You'd never guess," she told Jess Bottomly,
"But I can tell folk's hearts by flowers they buy.
Now . . . there's that Reed boy. Some say he's not
right
When every year he plants a little bush
For that hanged fellow named Patsy Divine.
He never calls the fellow 'murderer'!
He seemed to know before the confession
That a stranger was to blame. He *knew* Patsy
Was innocent. The Reed boy sees through things
The rest of us charge up to mystery.

"Then . . . there's Jim Raskas and the widow Small.
He sent her red wreaths Christmas day but he
Sent nothing else, and when she came down here
To get his money back, New Year had gone.
She said, 'Alura! I'm not taking wreaths
Of no kind from no man for presents. See?'
So I exchanged them for her . . . gave her seed
For her two love birds. 'Little does Jim know
The birds sing on his seed,' said widow Small.

"Then . . . there's Lou Seeley; still dressing in
black—
Receiving flowers from Isaac Applebaum
(The widowed clothier over at The Creek).
I made carnation pillows for his wife . . .
The only flowers he'd sent her since a bride;
A pair of them at that. One would have done.
But everybody said his brother Abe
Had loved her, too, but kept it to himself
Sending as his first fruits . . . late at the end . . .
A spray of callas, horseback, from Du Buque.
Yolanda Applebaum was dead-alive
As I draped smilax round her where she lay
With ringless hands and spots like tiny dots
Where Nice-carved coral earrings once had pierced
Her lovely ears, against her paling cheeks."

And then one day . . . while working overtime
On funeral orders for the Scattergoods
Alura Dora, heavy with fatigue,
Succumbed to failure of the heart as she
Placed purple letters reading "Soul at Rest"
Upon a broken wheel of peonies.

Wind-heavy rain, curtains of golden leaves
Unanswering as root is to the branch
Fall on her flowerless grave at Locust Hill
In heart-deep stillness that she would have called
The open door to her eternity.
Alura Dora clasps small hands beneath
The place above where small glass-covered plates
Hold flowers made from hair of ancestors
And vine-wreaths wrought from pieces of their
shrouds,
Though rooted deeply at her feet there grows
A conscious clump of flowering, reed-bent grass.

RACHEL MACK WILSON.

WE SEEM TO TAKE our politics very seriously in this country. Of course they assassinate their rulers in other parts of the world, too, but they can alibi in such cases that they hadn't the opportunity of voting for kings and such and so the only way they had of protesting was by killing. Over here we say the people choose their officials and if one of the chosen proves false to his trust or inefficient then the people can vote him out. Instead of that they so often shoot him out. The ballot is a lovely thing in theory and so is majority rule. But the rule of the majority is so many times just a pain in the neck to the minority. So they decide to do something about it. But what better system of government is possible? Ah, now we are getting to the point—that question is something else to worry about. And as everybody is eager these days to find something else to worry about I mention this little matter. Go to it.

"GERMANY TODAY," says Herr Hitler, "is no longer a football." I'll bite—what is Germany today?

R. H. L.

How to Keep Well By Dr. Irving S. Cutter

To the limit of space questions pertaining to hygiene and prevention of disease will be answered in this column. Personal replies will be made to inquiries, under proper limitations, when return stamped envelope is inclosed. Dr. Cutter will not make diagnoses or prescribe for individual disease.

[Copyright: 1935: By Chicago Tribune-New York News Syndicate, Inc.]

OUR CALCIUM REQUIREMENTS.

WE are inclined to disregard as unimportant anything and everything that is common and immediately at hand. When we think of medicines we often erroneously ascribe miraculous powers to drugs that are rare, difficult to obtain, and expensive. Thus calcium has been a neglected element, because no one wished to think that all his body needed was limestone [calcium carbonate]. Nevertheless calcium is needed—just how badly we did not realize until fine haired chemical methods allowed us to estimate accurately the amount of usable calcium in the blood. This method is now known to physicians, and studies have revealed that whenever the supply of calcium is low many important body functions are deranged.

Most of us know that calcium forms the larger portion of the bony skeleton. We also know that it exists in the bones in such form that it can easily be withdrawn if needed. It is moved practically with the ease of a train on a track and with almost the same precision. We may compare it, in a way, to the glycogen stored in the liver, that is brought out by the blood and used by the body. If the liver is robbed of glycogen the normal amount must be replaced through food, just as calcium borrowed from the bones must be restored.

There are so many demands for calcium that it is literally indispensable. It is necessary for the action of nerves and muscles, and for the contraction of the heart. It modifies the behavior of certain drugs. Another important property, pointed out by Cantarow, is that it diminishes the power of certain substances to pass through cell membranes. Cantarow notes that this phenomenon may be tested by any one in the following manner: A slice of red beet root is placed in ordinary water. The red pigment will remain in the beet cells. But when the same slice is transferred to a dilute solution of sodium chloride [common salt] the pigment will leave the cells and the solution will become red. If a small quantity of calcium has been added to the salt solution the pigment will not leave the plant and the solution will remain colorless.

Many observers have pointed out that the diet of the average individual is deficient in calcium. This is accounted for by the fact that although we use milk products, such as butter, cream, etc., freely, yet in order to obtain the best source of calcium, which is milk, whole milk must be used. The diets of most of us, according to many authorities, contain less than half the amount of calcium actually needed.

Deficiency of this substance is particularly noticeable during pregnancy and the nursing period. The mother's body loses calcium not only in providing the bony frame of the developing child, but in supplying food for the nursing infant. Unless calcium is added to the mother's diet many symptoms of calcium deficiency will be noted—for example, emotional upsets, muscular cramps, and loss of teeth.

Diabetes, especially in children, causes a sharp calcium loss; in fact, in most cases the output is greater than the intake. Under X-ray examination many of these patients show heavy losses from the bones as well as from the teeth. We have earlier mentioned the importance of calcium [coupled with the omission of all fats] in the treatment of psoriasis, but this is not the only skin disease that is concerned with lack of calcium. There are many allergic disturbances—that is, sensitivity manifestations—that appear because of lowered calcium in the blood. And finally it has been shown that in acute disease of the liver calcium is of the greatest importance.

There are many forms of the mineral that can be employed. Calcium gluconate, calcium levulinate, calcium lactate, calcium chloride [valuable but irritating], and many other calcium salts are suitable. Sometimes the hormone from the parathyroid glands is given in addition, as it helps in adapting calcium to body needs.

A sizable volume might be written on calcium and its rôle in body functions, but we must realize that it is but one of the many essentials to life and health. Diets that permit the free use of milk and milk products are practically certain to contain adequate amounts of this indispensable element.

NEEDS SEVERE JOLT.

Mrs. R. M. writes: I have a son 23 years old, who is 6 feet in height and weighs about 160 pounds. He smokes incessantly, takes no exercise, and rarely sleeps over 6 hours at night. He also uses alcohol. When father and I talk to him he says that we are "two old fogies." He is pale and is always complaining about his health. What are his prospects?

REPLY.

Bad. This young man needs a severe jolt, and he will get it in the form of a serious, possibly a disabling, illness. Have your physician make a careful inventory of his physical condition. On the basis of the information obtained, the doctor may be able to jar him into a willingness to care for his health. If he continues as is, he will become a burden to some one sooner rather than later.

DISEASE OF HIP JOINT.

Mrs. J. B. D. writes: A child, 6½ years old, suddenly complained of a pain in one leg and began to limp. The child has been unusually healthy and was reared according to the best rules of health. The physician said she had Legg's disease. What is this?

REPLY.

This is a disease of the hip joint. The head of the thigh bone is usually flattened and the joint itself contains an excess of fluid. The socket in the hip bone may also be involved. It is sometimes difficult to distinguish this condition from tuberculosis of the hip. As a rule, these cases recover if a firm plaster cast can be applied early. The time required is usually from four months to a year. As with other types of inflammation, rest is the proper remedy.

The condition is called Legg-Perthe's or "quiet hip" disease, and is thought to result from an infection.

ENLARGING GLANDS.

W. A. writes: Is there any danger that using such drugs as theelin, estrin, etc., will cause cancer of the breast?

REPLY.

Many observers have noted that theelin will stimulate the mammary gland to enlarge. This will occur in either the male or the female breast. G. F. Geschichter reported that enlargement of the breast will follow prolonged administration of estrin. In the type of breast tumor known as fibro-adenoma, certain of the cells will show increased growth. An Italian writer reports experiments on small animals, in which he claims that the long continued use of folliculin [a similar extract] is followed in some cases by growth in the milk glands. Prolonged use of the female hormones is not advised until we know more about them. Their employment in an attempt to cure cancer has not been attended with success.

FRIEND OF THE PEOPLE

Letters to this department must be signed with names and addresses of writers.

EXECUTOR DISQUALIFIED.

Park Ridge, Ill., Sept. 6.—[Legal Friend of the People.]—I was named executor in a will. At testator's death I hired a lawyer to help me probate the estate. The lawyer prepared petition for letters to be issued to me, made proof of heirship and prepared and served notices of probate of will, which was probated. Because of business reasons I did not qualify as executor. An administrator was appointed by the court. The lawyer asks me to pay for his services. Can the estate be made to pay for his services? C. P.

We cannot advise to advantage without knowing the reason for your not qualifying. Offhand, it would seem that there was no obvious excuse for your incurring expenses in preparation for becoming executor and then changing your mind, and that such expenses hence would not be properly chargeable against the estate.

TRIBUNE LAW DEPARTMENT.

RIGHT TO COMMISSION.

Riverdale, Ill., Sept. 6.—[Legal Friend of the People.]—I am selling my house for $7,500. 1. Is a 5 per cent straight commission the state price? 2. Agent has not exclusive rights; therefore, if I sell the place and he takes care of the legal transactions necessary to complete the sale, what price or commission is he entitled to for his services? 3. What would be his duties in completing the above transaction? 4. Property has a $3,000 recorded mortgage against it, but nothing else. Can you give me the approximate cost of getting a clear title? 5. What other expenses am I expected to pay? 6. Is there any "sales tax" on property, 3 per cent or otherwise? 7. Have not received the 1934 and 1935 tax bills. Is it customary to allow that amount to the purchaser, when the price has been cut nearly in half of original price? A. P.

1. The best source of information would be the state board.
2. Your employing him to close the transaction might be interpreted as a concession that he was entitled to the full commission. If you claim that you yourself have found the purchaser, we advise you not to employ the agent further without an express agreement as to this condition.
3. Depends on the agreement with him.
4. Depends on facts not before us.
5. Same.
6. No.
7. Ordinarily the seller undertakes to convey a clear title except as otherwise expressly stated. This would mean that he would have to assume responsibility for taxes which have already become liens. We advise you to employ an attorney.

TRIBUNE LAW DEPARTMENT.

The DEBUNKER

By John Harvey Furbay, Ph. D.

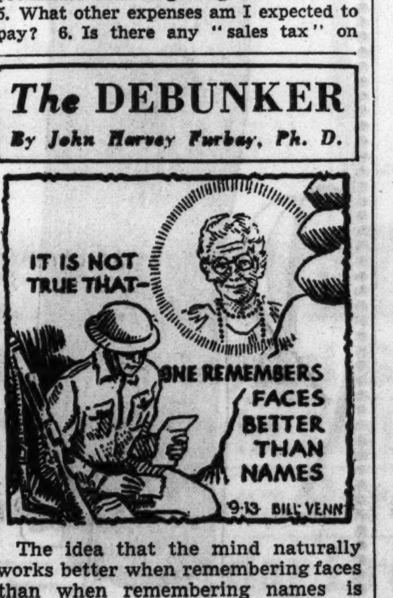

The idea that the mind naturally works better when remembering faces than when remembering names is not true. It is just as easy to remember one as the other. The reason we do not recall names as easily as faces is because we do not react to the name of a person as forcefully as we do to his face. We hear the name only once and we may see the face many times, or continuously for hours. We devote our attention to the faces of people much more than we do to their names. If one wishes to recall names he must repeat them often, hook them up with other things in his mind, and use the names as soon and as often as possible.

[Copyright: 1935.]

FROM THE ITALIAN DOSSIER

[Il Lavoro Fascista, Rome.]

"It is better to die free than to live in slavery." [Negus of Abyssinia.]

VOICE OF THE PEOPLE

Writers should confine themselves to 200 or 300 words. Give full names and addresses. No manuscripts can be returned. Address Voice of the People, The Tribune.

SENATOR NYE ON HORSE SENSE.

Chicago, Sept. 6.—You published an interview consisting of statements made by Senator Nye [Rep., N. D.], who said a progressive stand by his party is its sole hope in 1936. He wonders if the Republican party has ten cents' worth of horse sense to use in winning the presidential election next year.

As a lifelong Republican who never yet voted a straight ticket I would remind Senator Nye that one characteristic of the G. O. P. elephant is a good memory, and I for one recall that the so-called "progressive stand" and actions of Senators Nye, Borah, Norris, La Follette, et al. in a bitter, uncompromising opposition to President Herbert Hoover throughout 1928-'32, including their aid in the enactment of the Democratic sponsored law requiring monthly publication of a list of all loans made by the Reconstruction Finance corporation, were anything but beneficial to the country in general and banks in particular.

I assert that Senator Nye et al. didn't exhibit any horse sense then, so he certainly doesn't qualify to select a Republican presidential candidate for yours truly now! WENDELL H. BLACKBURN.

FABLE.

Chicago, Sept. 10.—Almost one hundred years ago the famous Austrian dramatist, Grillparzer, who was much given to the writing of ironic epigrams, penned a few lines which he entitled "Oriental Congress," referring of course to the plight of the Turkish empire, at that time the "sick man of Europe." Following is a rough translation from the original in German:

The wolf and jackass had a fight
And each reached for his gun;
Their neighbors, bent on doing
right,
Came leaping on the run.
The wolverine, the cod, the bass,
The lion and his whelp,
All tried to aid the luckless ass,
To give succor and help.
But ere the fighting did begin
All thought of something droll—
They stripped the poor ass of his
skin
And signed a protocol!!!!

International coöperation has certainly advanced wonderfully since those benighted times!! HENRY DRENKOW.

THE POLLEN COUNT.

Oak Park, Ill., Sept. 9.—In this morning's paper you quote Dr. M. J. Steinberg as saying that, generally speaking, during this season the air has contained less pollen than during the summer of 1934. I would like to correct this statement by drawing attention to the fact that pollen seasons are accurately gauged by daily counts. The total pollen count to date is in excess of the total we had at this time last year. I have checked my records with several other men in the city who take daily counts. Our findings to date indicate a definite increase in pollen.

MORRIS J. HOFFMAN, M. D.

THE OLD CRIMINAL COURTS.

Chicago, Sept. 9.—I see in the Saturday TRIBUNE that Mayor Kelly is going to spend $1,000,000 of yours and my money in the rehabilitation of the old Criminal Courts building. To me it is like an old model T Ford, and spending more money on it to fix it up than a new car would cost, and then still having an old car. Why not tear the building down and build a new one that would be modern and would not cost much more than the so-called rehabilitation? A. G. B.

INCIDENTS AT A MOVIE IN DIXIE.

Whiting, Ind., Sept. 7.—Last week, at Birmingham, Ala., I noted a couple of items of interest at a picture show.

The first was a picture showing what is supposed to be the typical old-time die-hard southern colonel. He said he was writing a book which would prove that the south didn't lose the civil war. The titters of laughter from the audience seemed to indicate that not only was there no doubt about the outcome but also that the south had reached the fortunate stage where they could joke mildly about it. I was pleasantly surprised at their reaction.

The second item concerns a movie of a speech by the President of the United States. It was, as usual, a highly optimistic, rose-colored, idealistic sort of an utterance, and when he concluded—not a sound. You could hear a pin drop. A native told me he is all washed up there, and this in the deep south!

L. L. POWELL.

THE PUZZLED SNORER.

Chicago, Sept. 6.—Before retiring last night my wife and I were discussing personal matters. In the middle of the night my wife woke me [I might add, not gently] to inform me that I was snoring very loudly and disturbing the neighbors.

The curious part of this was that I awoke, not with the sense of being awakened from a deep sleep, but rather with the feeling that a chain of thoughts was being rudely interrupted. In other words, I was thinking of our discussion previous to going to sleep.

What I want to know is this:

1. Is snoring a purely physical matter?
2. Is snoring caused by a disturbed mental attitude?
3. Are there two parts to the human being, mental and physical, and is snoring caused by the fact that the physical part wants to sleep while the mental part is still active? M. R.

INSTEAD OF BOONDOGGLING.

Chicago, Sept. 5.—Within the next year the federal government may spend over a million dollars for classes in adult education in the Chicago area. The schedule will include courses in the social sciences, art, psychology, language, and others.

This education for leisure time activity, for cultural pursuits, and for social thinking is admirable; some of this appropriation, however, can be put to better use than is planned. Schools for trafic violators might be opened with the purpose of giving those who break the trafic ordinances a good understanding of this major problem in our life today, the problem of the mounting number of deaths from automobile accidents. The violators might be taught in short courses the laws regarding driving and the principles of safe driving.

Should we have courses in boondoggling or in life saving? EDUCATOR.

PASSIVE RESISTANCE.

Winnetka, Ill., Sept. 5.—A sure way to get rid of those terrible tax tokens:

Let every man, woman, and child refuse to use them. When called upon to pay a tax pay it in pennies, receive the tokens in exchange, and permanently withdraw them from circulation. Within one week most if not all of the tokens would be out of circulation and, the state being too hard pressed financially to coin more, there would be an end to the pesky "square money."

STANTON M. MEYER.

IT'S ALL IN FUN

TWO ARE KILLED AND 30 INJURED IN STRIKE RIOT

Minneapolis Again Facing Martial Law.

BULLETIN.

Minneapolis, Minn., Sept. 12.—(Special.)—Mayor Thomas E. Latimer was slugged by an unidentified man tonight as he left a massmeeting at which he had presented a statement regarding the iron works strike rioting. His assailant hit him in the mouth, cutting it, and was himself immediately struck down by Latimer's chauffeur. Friends quickly hustled the mayor into his car and sped away. The meeting was called by a group from the Farmer-Labor party, as whose candidate Latimer was elected to office. The attack on him climaxed a heated session at which repeated demands for his impeachment were made from the floor.

(Picture on back page.)

Minneapolis, Minn., Sept. 12.—[Special.]—The threat of martial law, which ruled Minneapolis only fourteen months ago during a truck drivers' strike, today again faced this northwest city following the death of two bystanders and injury of more than thirty men and women in rioting at an iron works here early today.

The plant, which has been the center of a labor dispute for more than two months, today was ordered closed and sealed by Gov. Floyd B. Olson as municipal officials moved to prevent a repetition of the disorders.

The two killed, Eugene Casper, 18, and Melvin Bjorklund, 21, were victims of bullets as police fought a pitched battle with pickets after a tear gas barrage had failed to disperse a large crowd gathered about the plant.

Guard Commander at Scene.

Adjt. Gen. Ellard A. Walsh rushed to the scene today to study necessity for declaration of martial law. Gen. Walsh was in charge of the Guardsmen who ruled Minneapolis for a month last year.

Last night's battle was the culmination of a series of disorders that for more than two months have occurred at the plant of the Flour City Ornamental Iron works plant. The disorders began early in July following strikes at six other iron plants here. Workers at the Flour City plant, according to company officials, are nonunion. Picketing was set up about the plant to force its workers to join in the strike. Following an attack on some 60 employés by pickets and sympathizers on July 26 the plant was closed temporarily.

Employés Opposed to Union.

On July 30 employés at the plant made a published appeal to the people of Minneapolis declaring "mob violence prevents us from working," and stating that they had no desire to become affiliated with the International Machinists' union, local No. 1313, and that they had no complaint against their employer.

"We ask the citizens of this town," their appeal read, "whether a union that does not represent us can, by organized violence, force us to become recipients of public charity and go on relief when all we ask is the right to remain at work, to earn a living, to support ourselves and our families and peacefully pursue our labors."

The picketing continued, however, and every effort to reopen the plant met with new disorders. Windows were broken with rocks and workmen were cursed, but heavy police guards prevented anything more serious.

On one occasion Mayor Thomas E. Latimer accompanied police as they escorted workers into the plant.

Finally beds and cooking equipment were placed in the plant and the workmen stayed there at night. Since that time, and despite an increase in the number of police on guard, the picketing has become more violent.

On Tuesday night a crowd of more than 500 began hurling rocks through windows where the workmen are quartered and refused to disperse until reinforcements of 100 police rushed to the scene and drove the crowd back with tear gas bombs. Nearly two score received minor injuries.

Developments today included the calling of the Hennepin county grand jury to start an investigation, the demand by Mayor Latimer that charges of inciting the riot be placed against Walter Tetzlaff, president of the Flour City firm, and four union leaders; and a conference being held by Gov. Olson as he considered a plan to put the city under martial law.

Latimer declared police did not fire until fired upon.

CALL CROSSING DEATH ACCIDENTAL.

A coroner's jury returned a verdict of accidental death yesterday at the inquest over the body of Gustav Carlson, 40 years old, 1410 Winnemac avenue, a painter who was killed Wednesday when he was struck by a southbound Chicago and North Western train at the Park avenue crossing in Glencoe.

RED EXPLORERS IN PERIL AT POLE; SEAS POUND SHIP

MOSCOW, Sept. 12.—(AP)—Fears arose today for the safety of 78 persons, including many leading Russian scientists, aboard the soviet icebreaker Sadko which is being pounded by a terrific arctic storm.

The exploratory ship is in the northern part of an unexplored area east of Franz Josef land. Near this spot the Sadko recently reported discovery of three new islands and the presence of a warm stream originating in the Atlantic.

Latest word from the explorers, a wireless message yesterday said the storm "is toying with our ship" and "the barometer continues to fall." Sadko reported that the storm began at midnight Tuesday.

CHILD DIES OF BURNS.

Burse Stalling, 18 months old, colored, 4716 Calumet avenue, died in the county hospital yesterday of burns incurred Wednesday at his home. The child's mother said his clothing caught fire from flames in a kitchen stove while she was out of the apartment.

The proof of quality is in performance . . . The giant ship of luxury transports discriminating passengers to ports afar . . . the performance of Evans Furs transports well-dressed women to new heights of happiness. Wealth is not the yardstick of *smartness*. Though *your* income be most modest, you can have the elegance of a millionairess!

Stunning Black Persian Lamb—made to your order in our factory—or from stock. Newest 1936 Swagger . . . and Fitted models . . . Only $129

Exquisite Safari Brown Alaska Seal—made to your order in our factory or from stock. Genuine U. S. Government pelts in the lovely new Sir Francis Drake model as illustrated—or the new fitted styles. You actually save $150 at this amazing Evans price! Only $249

Small Deposit Reserves Your Selection

Evans FUR COMPANY
162 N. STATE ST.
Showrooms: 3rd Floor, Butler Bldg.

"You don't have to be rich to enjoy rich whiskey!"

I promise you a drink that's friendly to your taste, friendly to your throat, and friendly to your purse. Old Quaker is now America's fastest-selling whiskey—real quality at a friendly price!

Also try: OLD QUAKER **APPLEJACK**
OLD QUAKER **RUM**
OLD QUAKER **BRANDY** (8 years old)
OLD QUAKER **SLOE GIN**

BB. 234

Copyright, 1935, The Old Quaker Co.

SCHENLEY'S OLD QUAKER BRAND
As you prefer in **BOURBON OR RYE**
It Bears the **SCHENLEY MARK of MERIT**

Liggett's Bargains Galore IN THE THRIFT SALE

THE REXALL DRUG STORES

ELECTRICAL NEEDS

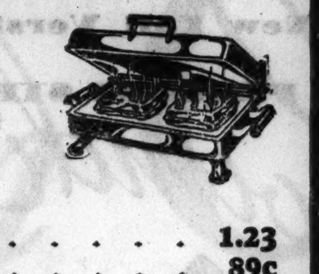

DOUBLE ELECTRIC
SANDWICH TOASTER

Grills bacon and eggs, toast sandwiches on both sides. AC or DC. Guaranteed.

Regularly 1.19 Thrift Sale Price **98c**

Electric Flat Iron, 6 *pounds*	1.23
Electric Toaster	89c
Electric Hair Dryer	1.49
Electric Vibrator	94c
Electric Curling Iron	47c
Electric Percolator, 7 cup, without cord	1.09

SALE OF SOAPS

LIFEBUOY SOAP
Thrift Sale Price
6c, 3 for 17c

Lux Toilet Soap	6c, 5 *for* 29c
Camay Soap	5c, 2 *for* 9c
Palmolive Soap	5c, 2 *for* 9c
Colgate's Big Bath, Charmis, Old Colonial Lavender, Orchis	6 for 29c

OLIV-ILO SOAP
10 for 47c
The Lotion-Like Toilet Soap

We Reserve the Right to Limit Quantities

Bayer Aspirin	100's	47c
Vitalis	1.00 size	56c
Lavoris	1.00 size	59c
Ovaltine	75c size	46c
Absorbine Jr.	1.25 size	83c
Lady Esther Powder	Former 55c size	29c
Pond's Creams	55c size	33c
Lyon's Tooth Powder	50c size	28c
Fitch Shampoo	75c size with Shampoo Brush	43c

Rinex *For Hay-Fever*	1.00 size	69c
Histeen *For Hay-Fever*	1.00 size	69c
Estevin *For Hay-Fever*	1.00 size	79c
Swan Myers *Ephedrine Inhalant*		79c
Hart's Efedron Jelly		37c
Sal Hepatica	1.20 size	69c
Kelpamalt	1.20 size	69c
Nujol	1.00 size	56c
Alka Seltzer	60c size	49c
Jad Salts	60c size	35c
Cynose *For Sinus Trouble*	2 oz.	50c
Phillips' Milk of Magnesia	50c size	28c
Bonkora	1.00 size	69c
Kolorbak	1.50 size	98c
Baume Bengue	75c size	49c
Citrocarbonate	1.50 size	87c
Anusol Suppos.	1.50 size	98c
Adex Tablets	1.00 size	79c
Bell-ans Tablets	75c size	49c
Ironized Yeast	1.00 size	69c
Midol	50c size	29c
Zonite	1.00 size	63c
Lucky Tiger *Hair Tonic*	1.00 size	59c
Petrolagar	1.50 size	71c

Ipana Tooth Paste	50c size	27c
Kolynos Tooth Paste	50c size	27c
Mennen's Talcum	25c size	14c
Woodbury Cream	50c size	29c
Lady Esther Cream	75c size	47c
Kleenex 200's	2 for	25c
Modess	Box of 36's	39c
Dreskin	50c size	37c
Jergens' Lotion	50c size	29c
Mum	60c size	36c
Neet	60c size	36c
Mar-O-Oil Shampoo	1.00 size	46c
Rouge Incarnat	60c size	39c
Maybelline	75c size	57c
Hopper's Restor. Cream	1.00 size	63c
Aqua Velva	50c size	29c
Woodbury Powder	50c size	29c
Golden Glint	25c size	16c
Italian Balm *With Dispenser*	1.25 value	49c
Fitch Shaving Cream	25c size	19c
Phillips' Cream	60c size	39c
Phillips' *Tooth Paste With Utility*	Free Tong	19c
Astringosol	60c size	39c
Hind's H. & A. Cream	50c size	34c

RUBBING ALCOHOL For use in homes, hospitals, athletic centers, etc. It is cooling and invigorating. Regularly 17c Thrift Sale Price Pint **9c**

STERILIZED SURGICAL GAUZE 5 yards Thrift Sale Price **27c**

Pint **PEROXIDE OF HYDROGEN** Regularly 13c Thrift Sale Price **10c**

Companion Pocket Watch	79c
Alarm Clocks	79c
Powder Puffs	4c
Turknit Wash Cloths	2 for 19c
Body Powder	23c
Bath Brush	43c
Whisk Broom	19c
Shaving Cream, jumbo tube	3 for 50c
Tooth Paste, jumbo tube	13c

Your Choice A Tube of **LAVENDER SHAVING CREAM** or **Stag Brushless Shaving Cream** and a package **5 Probak Jr. Blades** Both for **35c**

SPECIAL OFFER Regular 39c Tube of **KLENZO Tooth Paste** and one of these **NEW MODE GLASSES** New hairline etch, platinum rim. Both for **29c**

DR. HALL'S Borated **BABY TALC** A soothing powder that cools and comforts the skin. Thrift Sale Price Pound Tin **17c** 3 for 50c

National Dairy **MALTED MILK** A highly nutritious body-building food. Chocolate flavored. Reuglarly 59c Thrift Sale Price 2 lb. Tin **49c**

LAVENA *New greaseless Oatmeal Facial for* BLACKHEADS, ROUGH, DRY SKINS LARGE PORES. CLEARS UP BLACKHEADS, COMBATS ACNE, OVER-OILINESS **49c**

CORNS REMOVED BY CASTOR OIL

A new liquid called NOXACORN ends pain and dries up the worst corns and calluses. No dangerous razor needed. No corn pads. Just moisten corns with Noxacorn. NOXACORN contains pure castor oil, iodine and corn-aspirin. Easy directions in every package. 35c bottle saves untold misery. Try it! Approved by Good Housekeeping.

NOXACORN 35c

A Fountain of Youth for Hair!

Lovalon is that wonderful new odorless, vegetable rinse which brings lustrous highlights and a natural, silken softness to the hair. Lovalon is the easiest thing in the world to use and will give your hair beauty beyond your expectations. Lovalon does not bleach or dye—it is a rinse which will not color the scalp or affect the hair in any way except to make it more lovely—more radiant. Try Lovalon—you'll thank us for telling you about it.

25¢ for 5 rinses

LOVALON

12 Shades — Platinum (for grey white, blonde) . black . henna . chestnut brown . dark brown . reddish brown . golden brown . medium brown . reddish blonde . golden blonde . light blonde . medium blonde

American **MINERAL OIL** No taste, no color, no odor. Promptly effective and absolutely harmless. Thrift Sale Price Pint **27c** Quart 49c

Witch Hazel A soothing lotion for irritated skin, bruises, etc. A delightful after-shaving lotion. Regularly 23c. Thrift Sale Price Pint **17c** Quart 29c

SHOE TREES Adjustable to all sizes Regularly 19c. Thrift Sale Price **2 Pair for 35c**

OSWEGO SPECIAL **Toilet Tissue** Regularly 5c. Thrift Sale Price **5 for 21c**

Glass Orange Juice Reamer, *large size*	9c
Rubber Baby Pants	9c, 3 *for* 25c
Refrigerator Thermometers	13c, 2 *for* 25c
Epsom Salts, *1 pound*	8c
Soda Bicarbonate, *lb.*	8c
Glycerine Suppositories, *Infant or Adult*	2 *for* 25c
Milk of Magnesia, *pint*	19c
Glycerine, *4 ounce*	14c
Castor Oil, *4 ounce*	13c
Rain Capes	47c

LIGGETT'S SAFE AND DEPENDABLE WINES AND LIQUORS

FRANKFORT WHISKIES
Four Roses Whiskey
A Blend of Straight Whiskies; Old Fashioned Mellow Flavor
In a Sealed for Safety Carton.
82c Half Pint · 1.59 Pint · 3.06 Quart

PAUL JONES A Blend of All Straight Whiskies
Mellow, rich and full bodied, in a sealed container.
Pint 1.39 · Quart 2.66

SHIPPING PORT Straight 94 Proof
Half Pint 57c · Pint 1.09 · 2.06 Quart

Crystal Gin	5th	79c
Polo Club Gin	5th	89c
Chez Paree	Sloe Gin, 5th	98c
Cedar Brook	16 year—bonded Pint	3.19
Hiram Walker	De Luxe Bourbon Pt. 6 years old	1.89
Crab Orchard	Pint	89c
McCallum Scotch	5th	3.39
Ballantine Scotch	Min. Jug—1-10 pint	45c
G & W Special	Canadian 5 yr. old Bonded. Pint	1.98

PARK & TILFORD
KENTUCKY BRED
Straight Whiskey

Old timers will remember the fame of *Park & Tilford* whiskies. "Kentucky Bred" lives up to this reputation. It's mellow and smooth—soft to the taste and kind to the throat. It's America's outstanding whiskey value.

Half Pint 55c
Pint 98c
Quart 1.89

GERMANS ARREST U. S. SAILOR FOR SLUR TO HITLER

Seized After He Whistles Red Anthem.

[Chicago Tribune Press Service.]

HAMBURG, Germany, Sept. 12.—William Gill, an American sailor, was in a Hamburg prison tonight because he whistled at 2 o'clock in the morning. Police said he was drunk aboard a ferry returning to the American steamer George Washington, and that German sailors with him claimed he whistled the Red "Internationale" and made disrespectful remarks about the Hitler salute.

Gill was taken to jail by the sailors Saturday morning. On Sunday the sailor apologized and assured authorities he meant no insult to "Der Fuehrer." They released him. On Monday the secret police boarded the liner and arrested Gill, charging him with insulting Hitler. He is awaiting trial. Gill informed the American consulate that he is not a communist.

Roy Bauer, another American who was arrested Aug. 28 in Immenstadt, Bavaria, has been transferred to the prison at Karlsruhe. He is charged with obtaining register marks illegally with the use of two passports. Samuel W. Honaker, American consul general at Stuttgart, is investigating the case. Bauer had lived at Immenstadt since June and was engaged to marry a German girl.

Hitler Summons Reichstag.

NURENBERG, Germany, Sept. 13 [Friday].—(AP)—Reversing an earlier announcement by Nazi party spokesmen, a high Nazi official announced early today that Reichsfuehrer Adolf Hitler will not deal with the Memel issue in his speech before the reichstag here Sunday. No word will be said on Germany's foreign policy, the official, who is authorized to speak for der fuehrer, added.

The session of the reichstag, called unexpectedly by Hitler yesterday, will be of only domestic significance and will last only a short time, he said.

Der fuehrer created a sensation by calling the reichstag into session at Nuremberg where the Nazi party convention is being held. The solons always have met previously in Berlin, with the exception of the constitutional convention at Weimar in 1919 and the ceremonious opening of the first Hitlerite reichstag in Potsdam two years ago. At present the reichstag has little or no authority.

The foreign correspondents were told at the time the session was called that Hitler would make a proclamation on the troublous Memel question.

After witnessing a pageant of 56,000 labor service men at the Nazi convention yesterday afternoon, the delegates met later to listen to speeches by leaders of the movement. Visitors were treated to a torchlight parade by 10,000 political organizers in honor of Hitler in Zeppelin meadow.

In addressing men from the labor camps Hitler called a spade "a gun of peace and a weapon for domestic self-preservation."

German Jews Bolt Parley.

LONDON, Sept. 12.—(AP)—The German delegation walked out of the conference of the World Federation of Polish Jews today following the adoption of a resolution to boycott Germany. The delegation had declared that if the resolution were adopted it could not remain in the world federation. Benjamin Winter of New York, president of the American Federation of Polish Jews, was elected president of the World Federation.

MAYOR KELLY TELLS 450 POLICE RECRUITS HOW TO HANDLE JOBS

Mayor Kelly yesterday gave to 450 probationary city policemen his advice as to the service they should render the city as long as they remain on the force.

The policemen, who are learning police duties under the tutelage of Maj. John Bauder, department drillmaster, were assembled in the city council chamber.

"You men," said the mayor, "are starting on careers that may lead in various directions. I have known policemen who became fine lawyers, some who became successful business men, and others who continued with the force until they filled positions of high rank.

"The reason behind their success was that they started right. It was not sufficient alone that they were honest in money matters, but that their thinking was right, also.

"Policemen are looked upon as holding the position of protector. It will be your authority to ferret out the criminals, aid boys who need guidance, and take care of the sick. I want you to do a real job of police work, be courteous to those who deserve it, but unrelenting in the prosecution of criminals.

"I want you to be a credit to the city, to the mayor's office and to Police Commissioner Allman. No one will 'fix' you, and no one will get your job."

Commissioner Allman told the rookies that it should be the policemen's firm determination to honestly follow the mayor's advice.

EX-BANKER'S SON DECIDES TO WAIT TO WED ACTRESS

New York, Sept. 12.—[Special.]—Young Thomas C. Neal Jr. of Chicago isn't going to march down the aile with Miss Inez Norton, former show girl, tomorrow, after all, he announced from his suite in the Hotel Shelton tonight. Instead he is going to try to make his mark in the world with the double aim of showing Miss Norton and Neal pere that he is capable of going on his own.

"Dad" Objects Strenuously.

Primarily the demonstration will be for the benefit of "dad," who came on here today and held a very earnest conference on the subject with the young man and his actress fiancée.

According to young Neal, his father, who was formerly vice president of the Central Republic Bank and Trust company of Chicago, was very much opposed to the wedding plan.

"So I am going out into the world and see what I can do. Please say that the match has not been abandoned. Nothing like that at all. In five or six months, maybe after I have shown my capability, we're going to get married and everything will be all right."

He Plans Stage Career.

Young Neal thinks he will go on the stage. He had some experience in dramatics while attending Northwestern university, he says, and got some further training this summer up at Falmouth, Mass., where he played juvenile and other minor parts in a number of summer productions. Also he knows "a number of" Broadway producers and between the two "bets" he feels certain he is going to make his banker sire proud.

Miss Norton, who inherited a substantial fortune from the estate of the late Arnold Rothstein, master gambler, by the way, is going to Bermuda to try to get over the disappointment for the time being.

150 Freshmen at Loyola Enroll; 3 Sets of Twins

(Picture on back page.)

Approximately 150 freshmen, among them three sets of twins, registered for classes in the college of arts and sciences of Loyola university yesterday as formal enrollment began at the university. Registration will continue today, and classes will begin Monday. The twins registering are Robert and Denis Molloy, 19 years old, 2201 Farwell avenue; John and Thomas Enright, 18 years old, 488 Park avenue, Glencoe, and Edward and Charles Nesbitt, 6554 Bosworth avenue, who will be 18 years old on Sept. 20.

CLERK IS FOUND SHOT TO DEATH; PISTOL NEARBY

Ralph E. Crawford, 45 years old, 6417 Greenview avenue, a drug clerk, was found shot to death in a vacant lot near the lake at Albion avenue yesterday. Because of a suicide note and a .32 caliber revolver which were found alongside the body, Rogers Park police believe he ended his own life.

The note, four pages long, indicated that Crawford had been despondent since the death of his wife last January. In the note he asked that his 7 year old son, Ralph E. Jr., be adopted by a friend, Al Winquist, 6420 Greenview avenue, and said that he was leaving $1,000 for his education.

The body was taken to the undertaking rooms at 6749 Sheridan road, where an inquest will be held today.

* Our name for youthful round toe shoes

Two New Fall Versions of the PEASANT STRAP

Roundie* 8.75

Budget Priced INGENUES

They're everything the fashion dictators ordered and more. They're broadstrap suede versions of saucy, pert round-toe shoes that make your foot look sizes smaller.

137 SOUTH STATE ST.

I·MILLER

John A. Colby & Sons

$10.00 DAY TO-DAY

Odd Pieces of Furniture

We cannot spare 2,400 feet of floor space to show a few hundred odd pieces—SO no matter what they cost or what their worth, we are going to clean them out today at $10.00.

Odd arm chairs, odd tables, lamps, odd dining chairs, mirrors, toilet table bases, console serving tables and many other odd items—all at $10

Innerspring mattresses and box springs at $14.75 each.

A collection of side chairs, benches and small odd items at $5.00.

Each a remarkable bargain

Other basement bargains $5 to $89.75

129 NO. WABASH AVE.

at Mangel's FRIDAY and SATURDAY

A FEATURE DRESS EVENT

Special at $10.98

The Hit of the Season!

This smart crepe Jacket Frock has everything—style . . . beauty . . . value. A luxurious satin inner vest is outlined by a huge and flattering quilted satin collar. In black, brown, green and plum.

Also 200 higher priced new fall frocks. Specially priced Friday and Saturday, $10.98

MANGEL'S

115 SOUTH STATE ST. Palmer House

from Cab to Caboose they Satisfy

The man who holds the throttle — the flagman who "gives 'em the red rag"— people all over the country enjoy Chesterfields.

One reason is Chesterfields are milder—*mildness* that smokers like.

Another reason is they taste better—a *pleasing taste* and *flavor* that smokers like.

From cab to caboose . . from Main Street to Broadway . . they get an O. K.

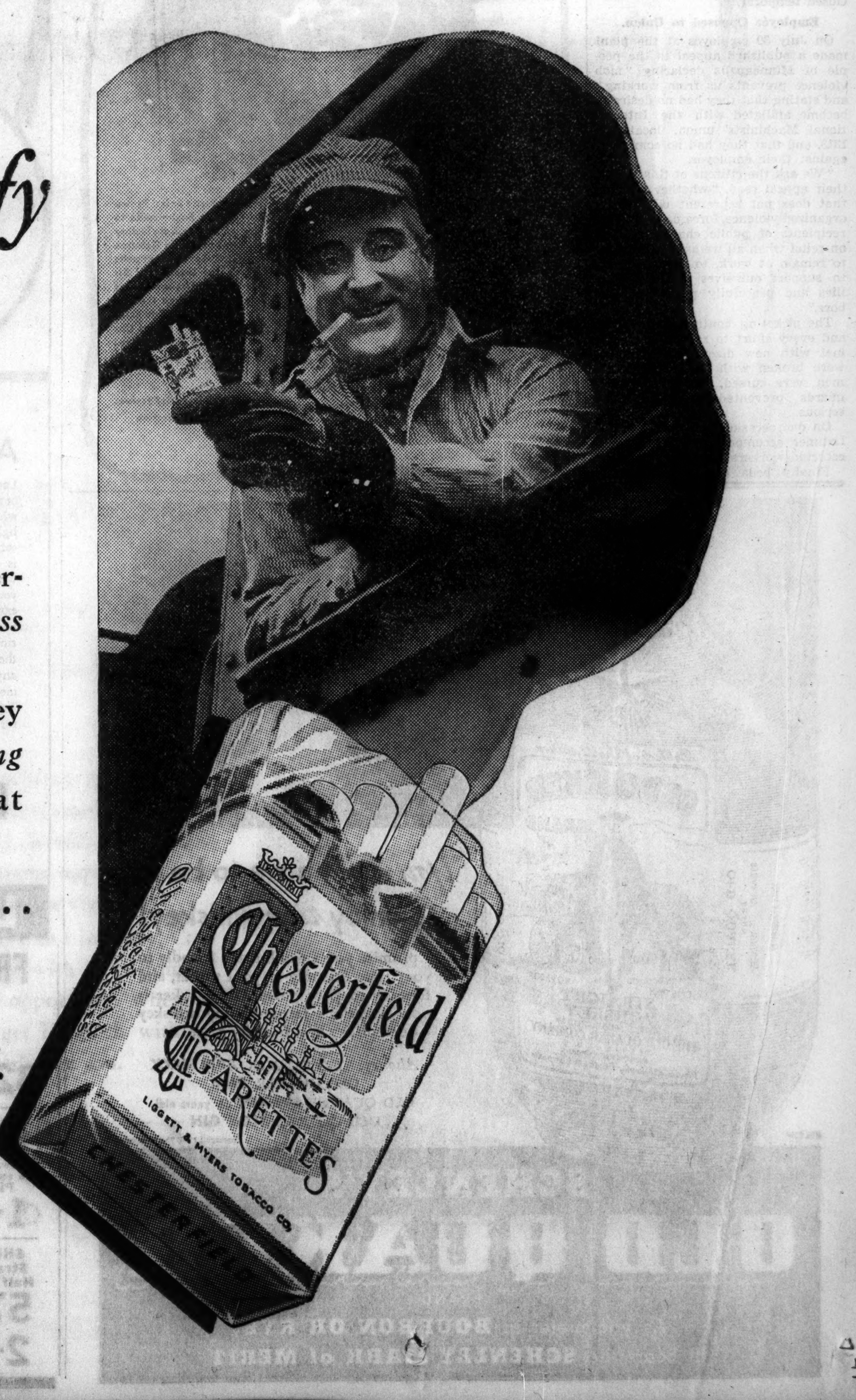

© 1935, Liggett & Myers Tobacco Co.

And now it's going to be

BEER *in* CANS

Collier's for October 5th, 1935

Continental Can Announces

BEER

in CAP SEALED CANS

NOW you're going to know what fine beer really ought to taste like—right in your own home or anywhere.

A brand-new container makes it possible . . . a special can designed by Continental Can Company after long research. This can is sealed with a cap and opens just like a bottle.

There are many reasons why you will prefer beer in this handy new container. But the chief reason is that it tastes better.

Why is this?

Because the can permits faster pasteurization. Because it keeps out flavor-robbing light. And because Continental's special lining retains the brewery goodness unchanged.

At present we can't make these cans fast enough to keep up with demand. But before long you should be able to enjoy your favorite beer in this new and better container. Watch for it, ask for it—and you'll thank us.

NOTICE TO BREWERS

Brewers have been pleased to learn that Continental's cap-sealed can may be run on present bottling lines with very little change in equipment. Full details on request.

Continental Can Company

NEW YORK
CHICAGO SAN FRANCISCO

Above is reproduced a two-page advertisement of Continental Can Company that appears in Time on Sept. 16; New Yorker, Sept. 21; Collier's, Oct. 5; Fortune, November; and Esquire, November.

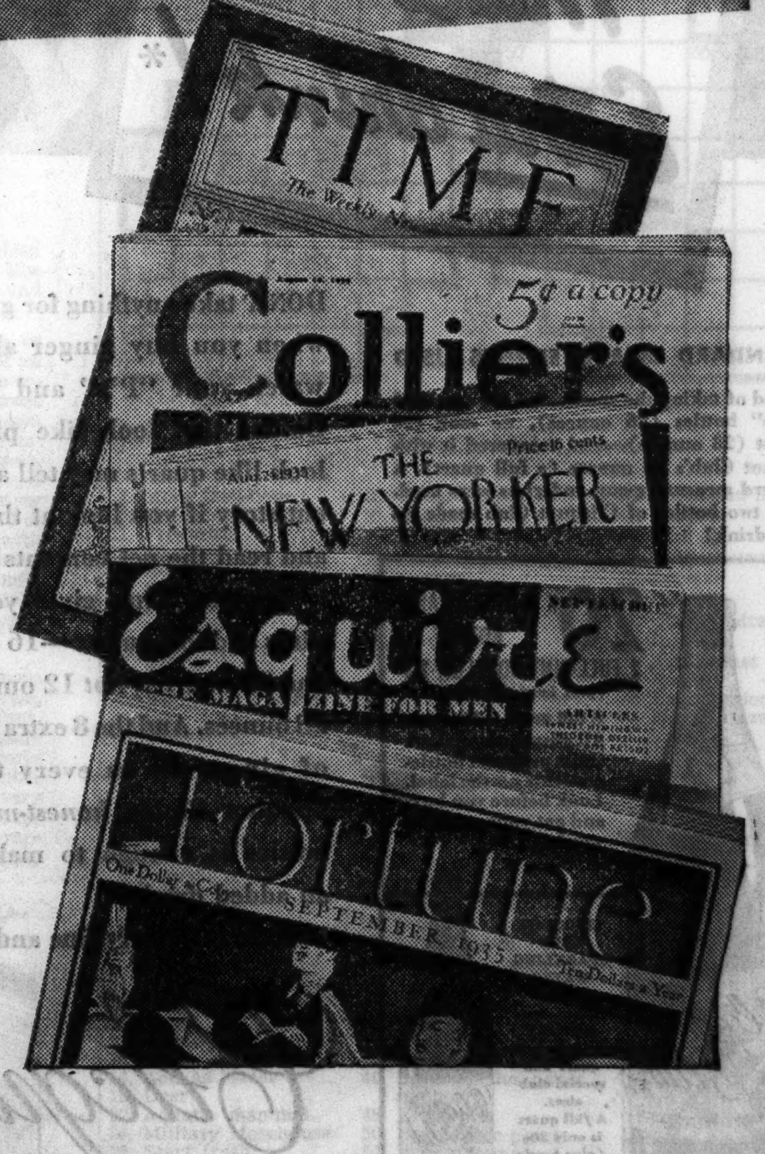

ONCE MORE a great industry is being revolutionized.

Yesterday it was canned oil—and millions of motorists changed their buying habit. Today it is canned beer—and millions of beer lovers are changing their drinking habit.

Starting at once, the Continental Can Company is launching a powerful advertising campaign in national magazines, telling the public why beer is so much better in Continental's new Cap Sealed Can that opens like a bottle and protects against light.

The first advertisement in this campaign is reproduced above. Read it carefully. It will be followed by other full-page advertisements appearing regularly in the magazines shown at the right.

As a progressive leader of the can industry, Continental believes in cooperating with its customers. As a brewer who knows an opportunity when he sees one, you will want to get in touch with us. One of our 41 plants is located near you.

CONTINENTAL CAN COMPANY

NEW YORK CHICAGO SAN FRANCISCO

FOREIGN TRIP FOR MORGENTHAU; IT'S UNOFFICIAL

Treasury Chief Denies It's for Business.

[Chicago Tribune Press Service.]

Washington, D. C., Sept. 12.—[Special.]—Believing that the treasury department will be "quiet" for the coming few weeks, Secretary Henry Morgenthau announced today that he is sailing for a vacation in Portugal and Spain on Saturday.

With Mrs. Morgenthau the secretary plans to spend a week in Portugal and another week in Spain. He will return some time between Oct. 15 and 20.

All suggestions that his trip might have some bearing on international currency stabilization or other official problems were denied by Secretary Morgenthau. He insisted he will not conduct any official business.

Makes Denial in Detail.

"I am not going to see any officials, I don't want to see any officials, and I have no appointments," he insisted, "I have asked the state department to inform its representatives abroad that this is a pleasure trip.

"I would not be going," he added, "if I were not financially mind easy. The conversion looks like a success, and there appears to be a quiet time ahead."

Although some financing operations may be undertaken while he is away, the secretary indicated nothing of primary importance will be done. Undersecretary Thomas Jefferson Collidge will be in charge.

To Take Code Expert.

Although traveling on his own expense, it was learned, Secretary Morgenthau will take with him a coast guard official to act as aid and decipher code messages sent from the treasury.

Two treasury brain trusters will be touring Europe at government expense while Morgenthau rests in Spain. They are Harman Oliphant, general counsel, who is going to Europe, ostensibly on customs matters, and George C. Haas, chief of research, who plans a fact finding vacation in Scandinavia.

PAINTER KILLED IN FALL.

Edward Williams, 52 years old, 2525 Cullom avenue, a painter, died in the Columbus Memorial hospital yesterday from injuries incurred in an 18 foot fall from a scaffold at 2352 Lake Shore drive.

PLACE ON G. O. P. TICKET IS URGED FOR FARM WIFE

But It Means Little to Mrs. Simmons.

BY MARCIA WINN.

Possibility of her nomination for the nation's vice presidency may seem important to some people, but to Mrs. George B. Simmons, Missouri farm wife, a toothache is much more important.

The name of Mrs. Simmons, who gained political notice as a speaker at the Republican Grass Roots convention in Springfield in June, was advanced yesterday by Mrs. Jean O'Haver Shassere, said to be the only woman steel salesman in America, as "the best Republican bet for beating the New Deal."

Mrs. Simmons, who Wednesday delivered a slashing attack on New Deal policies in an address before the Republican Round Table conference, found, however, cause only for dismay in the suggestion. "Of course," she said "I don't think it would be courteous not to appreciate it, but it seems a little strange."

Mrs. Shassere Plans Fight.

She first heard of Mrs. Shassere's intended plan to "command the woman's vote down to the last ballot in behalf of Mrs. Simmons' candidacy" on Wednesday night when Mrs. Shassere sent her a note.

"But I just had such a terrible toothache," Mrs. Simmons confided, "that it didn't even seem worth thinking about."

"And besides," she added, "Mr. Simmons and I are happy down home on our farm. The only reason I've been making all these talks is that I was interested in good government, and because I'd give my life to get farm independence back the way I once knew it. I want my children to have an opportunity—I don't want our right for liberty to be lost in a communistic government."

She Has Five Daughters.

Mrs. Simmons has five daughters and three grandchildren, and until the last year so her entire life has been spent in the ten mile area around Marshall, Mo. She was born on a farm one and a half miles from Marshall and attended Missouri Valley college in Marshall.

For the last 23 years she has lived on the poultry farm ten miles east of Marshall, where she and her husband started out "with a couple of babies and thirty old hens and $35."

"I do want good government again," she declared. "That's why I'm away from my farm right now—because of this crisis. I'm interested in our land remaining a land of opportunity and independence."

GETS 1 TO 10 YEARS IN PRISON FOR A $34,000 SWINDLE

C. H. Becker, 39 years old, an ex-convict with a record in several states, was sentenced yesterday by Judge Joseph B. David of the Criminal court to serve one to ten years in the penitentiary on a charge of swindling Clement Bartzen, a farmer of Sheboygan, Wis., out of $34,000. The jury deliberated only five minutes in finding Becker guilty of operating a confidence game.

Judge David congratulated the jurors on their verdict and the speed with which they reached it. He then overruled Becker's motion for a new trial and pronounced sentence.

Bartzen testified that he met Becker several months ago, the latter using the alias of Dr. Wagner. Bartzen and Becker came to a Chicago hotel to discuss a deal for the Sheboygan farm. There, by Becker's design, they encountered a Mr. Wakelin, apparently Becker's confederate. Becker and Wakelin interested the farmer in a stock transaction and requested him to post $34,000 as bond to insure profits. He did and never received any money back. Wakelin is being sought.

A Special Event for Women!

Sale of Famous Brand GIRDLES AND Foundations

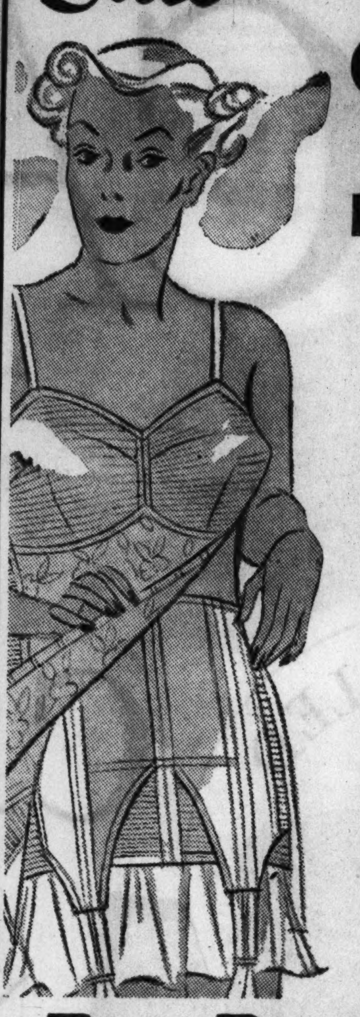

2.67

Values from $3.95 to $5.00

BRAND NEW Fall merchandise, if you please! Offered just in time to make that new Fall dress *fit better*. Back and front lace corsets, also inner belts. Beautiful brocaded materials in a grand variety of styles. Some with lace cup busts. All sizes. Plan to get here early for these sensational buys!

Davis—Third Floor—North.

THE DAVIS STORE

State, Jackson, Van Buren — Telephone Wabash 9800

"I've staked my reputation on my low-priced whiskies"

—says JULIUS KESSLER

YOU'LL BE AMAZED AT THE LOW PRICE

There's Whiskey Fame in the Kessler Name . . . since 1875

I have spent 60 years in the whiskey business.

People say I have a whiskey sense. It's an acquired gift. And in making my low-priced whiskies I have used all the skill gained from my experience.

Now you can enjoy low-priced whiskey with a smoothness and mellowness that is a pleasure to taste.

KESSLER'S Blended Whiskies

FULL 90 PROOF

Julius Kessler Distilling Co., Inc. Executive Offices: 405 Lexington Ave., N.Y.

Watch your "P's" and "Q's"

*STANDARD MEASUREMENTS USED

Instead of taking the smallest of the so-called "large" bottles (26 ounces), we took the biggest (28 ounces)—and compared it with Clicquot Club's 32 ounces (a full quart). A *standard* measuring-cup and glass were used. Every two bottles of Clicquot Club made an extra drink!

20c A FULL-QUART BOTTLE

2 FULL-PINT BOTTLES, 25c

(plus bottle-deposit)

A full quart is 32 ounces. All ginger ale makers must print net bottle-contents on the label. Look before you buy, and get your money's worth!

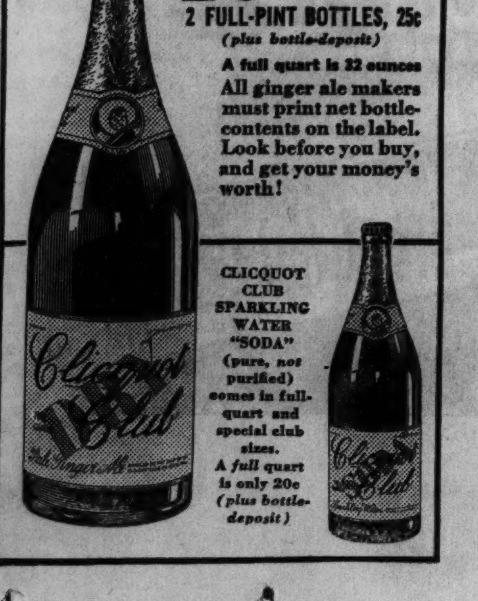

CLICQUOT CLUB SPARKLING WATER "SODA" (pure, not purified) comes in full-quart and special club sizes. A full quart is only 20c (plus bottle-deposit)

DON'T take anything for granted, when you buy ginger ale . . . watch your "P's" and "Q's." Bottles that look like pints or look like quarts may tell a different story if you look at the label and read the net contents!

Clicquot Club gives you full pints and full quarts—16 ounces and 32 ounces; *not* 12 ounces or 28 ounces. And the 8 extra ounces of ginger ale in every two of Clicquot Club's *honest-measure* bottles is enough to make you an added drink!

Here is a really fine and really *dry* ginger ale! The water is not made artificially pure, because it is drawn from the purest of sources—deep rock. Jamaica supplies her choicest ginger to be blended with aged taste-heighteners. And carbonation under refrigerated pressure adds a lively, *lasting* sparkle!

Try Clicquot Club today—crisp, mellow, and thirst-quenching! A dealer near you has the *honest-measure* Clicquot pints and quarts that make the extra drinks! . . . Clicquot Club Company, Millis, Massachusetts.

Clicquot Club PALE DRY

Established 1881

. . . A REALLY DRY GINGER ALE!

Try CLICQUOT CLUB Golden, Sparkling Water "Soda," and Sarsaparilla

LAST SUNDAY THE CHICAGO TRIBUNE PRINTED

100%

MORE INDIVIDUAL WANT ADS THAN ANY OTHER CHICAGO SUNDAY NEWSPAPER

Chicago Tribune

THE WORLD'S GREATEST NEWSPAPER

CITY NOISES NOW TRAIL DWELLER TO COUNTRYSIDE

Trucks Grind and Groan; State Police Roar By.

BY HAL FOUST.

A full moon before sunrise yesterday lighted rolling DuPage county meadows. Groves of trees stood dark with unmoving leaves. In the houses viewed from Ogden avenue, west of La Grange, families were sleeping.

It was a picture of suburban quietude. Many of the families were Chicagoans who chose rural residence for this quietude. The silence, however, was not lasting.

From the west in Ogden avenue came a faint murmur that gradually grew into a rumble. A pair of headlights arose from the crown of a hill. The noise grew into a cacophony of grinding gears, rattling wood, and metal, and thundering engine exhaust. It was a truck with license X-200, bearing the name of Steward Transfer company, Oneida, Ill., carrying live stock to the Chicago market.

Typical of the Night.

The incident was typical of experiences during the night in eight hours of driving THE TRIBUNE roadster with the freight transportation that moves over the pavements centering in Chicago during hours ordinarily intended for sleep. The survey indicated that improvements have been made in the last few years in reducing the unnecessary noises of this transportation, but that there still is room for much more improvement.

The survey also indicated that the reduction of these noises hardly can be credited to the Illinois highway police. In driving 214 miles, covering the most important truck arterials in the metropolitan area, only three police patrol cars were seen, and their appearance was more humorous than impressive of law inforcement.

State Car Steps on It.

In Elgin, at midnight, a state car ran through the business district at 40 miles an hour, probably on an emergency call, but not likely to have been an errand in line with their duties as patrolmen, for which the motorists pay approximately $750,000 a year in gasoline taxes and license fees.

In the Northwest highway at 12:40 a. m. a state police car passed THE TRIBUNE roadster near Arlington, followed closely by a second squad car. With the speedometer touching 70 miles an hour they were trailed to Des Plaines, where it was learned they were hurrying to the district station to be relieved of duty at 1 a. m.

Earlier in the night a farmer's truck labored audibly to drag an apparent overload of potatoes toward the Chicago market east from Geneva in Roosevelt road. With no proof of its weight limit violation, its license number is not published.

In Low for Slight Hill.

West of Elmhurst, a merchandise truck, license X-2-965, with the name Reliable Transit company, struggled in low gear up a slight grade in North avenue with its efforts echoing over the countryside from its gears and its engine exhaust.

A thundering engine carried a van east in Lake street toward Melrose Park with Minnesota license Y-1-237 and the name Streamline, Inc. It sounded a raucous horn as a sociable greeting to another chauffeur of the night.

Other disturbing trucks were seen and heard in Milwaukee, Waukegan, and Skokie roads north of Chicago. Their noises perhaps were not loud enough to warant prosecution but they certainly were conspicuous enough to create ill will toward the names printed on the sides of the vehicles.

Stock Trucks Guilty.

This same description applies to stock trucks turning into Mannheim road from Roosevelt road in an almost constant stream a few hours before dawn. In Joliet road south of Lyons, a carrier of the L. and H. Freight Lines of St. Louis, license No. 2-310, was particularly loud after passing through the village at 3:25 a. m., as was a livestock truck of John P. McDonnell of Clinton, Ia. [license number illegible], that was heard a half mile away as it approached the village of Westchester.

NEW CITY DIRECTORY TO BE ISSUED IF WPA SURVEY IS APPROVED

A new city directory, one of Chicago's pressing needs in the opinion of Frederick Rex, librarian of the city reference library, may be forthcoming next year if the federal Works Progress administration approves one of the city's projects.

This project would employ 1,300 men for four months at a cost of $449,000 for a house to house canvass to obtain the necessary information for a new directory. The plan was submitted to the WPA office in Chicago by the city with the approval of Mayor Kelly. It has been approved by the local WPA office and sent on to Washington, D. C., according to Robert J. Dunham, WPA administrator in Illinois.

"The last directory for Chicago was published in 1928," said Mr. Rex. "The one previous to that was published in 1923, and the one before that in 1917. Before 1917, the directory was published annually.

"A new directory is needed greatly. We see the need for it in the library to which many people come seeking information by which to locate relatives or friends who have moved."

The estimated cost of $449,000 does not include the expense of printing. What arrangements would be made for the printing and distribution of copies of the directory after the information had been compiled were not known definitly yesterday.

CHEAPER STEEL SEEN AS SAVIOR OF RAILROADS

New Alloy Allows Bigger Pay Load to Be Hauled.

Recent developments in low alloy steels, which are helping the railroads of the nation pull themselves out of the depression by decreasing the dead weight and increasing the payload of their freight trains, were described last night by George W. Schramm of Pittsburgh before the Chicago chapter of the American Society for Metals at the Medinah club. He is development engineer for the American Sheet and Tin Plate company.

The streamlined Lincoln Limited of the Alton railroad also is built of low alloy steel. The new metal is being used in the new Diesel propelled trains being built for the Illinois Central. It is used in the six new trackless trolley buses which the Chicago Surface lines put into service this week, and in some of the new streamlined street cars being built for that company.

Work Horse of Industry.

Generally speaking, however, the low alloy steels bear much the same relation to the more highly publicized stainless and high alloy steels as the work horse does to the racing thoroughbred. Their general field was described by Mr. Schramm as "anything which moves or is suspended." Their widest use at present is in freight cars, where low original cost is a vital consideration.

Pressed steel hopper coal cars weigh 30,000 pounds, as against 42,000 to 45,000 for the old steel car of this type. The lighter car carries 69 tons of coal, as against 62 tons in the old type, an increase in the payload capacity of more than 10 per cent.

The Pullman company has built a box car weighing 34,000 pounds, using low alloy steel, as against 43,000 pounds for the conventional type. This car's completed cost was no greater than that of the old type.

Possess Greater Durability.

Qualities which recommend low alloy steels over ordinary "mild" steel, the common steel of commerce, are greater strength and durability and some improvement in corrosion resistance.

The cost of alloy steels increases with the proportion of more expensive alloying elements used in it. In stainless and other high alloy steel the percentage of alloying elements may range as high as 25 per cent. The steels which Mr. Schramm discussed contain 2 per cent or less of alloying elements.

BUSWELL LINKS HIS CHURCH TRIAL TO COMMUNISM

Dr. J. Oliver Buswell Jr., president of Wheaton college, in an address before the Paul Reveres at a luncheon yesterday in the Hotel La Salle, said that his pending trial by the Chicago presbytery of the Presbyterian church is directly connected with the communistic problem.

He asserted that one of the members of the ecclesiastical court sitting in judgment on his case is "notoriously interested in and decidedly promoting communistic activities in the United States."

"The economic principles of the Bible did not contemplate redistribution of wealth nor any other communistic theory," said Dr. Buswell. "The system of private ownership the very genus of Bible teaching on the subject of economics."

Dr. Buswell is charged with rebellion against a mandate of the general assembly of the Presbyterian church which directed him and others to withdraw from an independent board of foreign missions. At a meeting of the presbytery Monday the resumption of the case was ordered by the originally appointed judicial commission of the presbytery.

Protest 'Brutality' in Breaking Up a Parade

A delegation from the American Civil Liberties union, headed by James E. Curry, executive secretary, protested to Police Commissioner Allman yesterday of alleged police brutality on Aug. 30 in breaking up a demonstration on the south side in protest of the proposed Italian invasion of Ethiopia. The delegation promised to submit affidavits supporting the protest.

CHICAGO BABY CARRIAGE CO.

KROLL KAB — KROLL KRIB — The Trade-mark of Quality

Factory Samples

Drastic reductions on many floor samples and discontinued numbers. Carriages, coaches, cribs, wardrobes, high chairs, etc.

Save Up to 50%

New KABRIOLET

$19.95

With Wind Shield!

THIS smart Kroll Kabriolet combines the comfort of a coach with the utility of a stroller. 4-wheel brakes, hand controlled. Non-tip safety device. All colors. Safety belt included at $19.95.

English COACH

$15.95

FOOT WELL! STORM SHIELD! SUN VISOR!

A FULL size English Coach, upholstered for baby's comfort. Heavy rubber-tired wheels. Non-tip safety gear. A real buy at $15.95.

CHICAGO BABY CARRIAGE CO.
1801 SO. MICHIGAN AVE.

WEST SIDE: 3427 W. Roosevelt Rd. (Near Homan) | NORTHWEST SIDE: 3444 Lawrence Ave. (Near St. Louis Ave.) | NORTH SIDE: 3311 Lincoln Ave. (1 Blk. N. of Belmont)

All Stores OPEN Tues., Thurs. and Sat. EVENINGS

This LITTLE MOVIE MAKER spells "E-C-O-N-O-M-Y"

CINÉ-KODAK EIGHT costs only $34.50 —a full-fledged movie camera

It uses this special film that makes movies for 10¢ a "shot"

HOW you'll enjoy making movies with Ciné-Kodak Eight. A highly efficient little camera—made with the precision of a watch—and *so* easy to use. A camera that gives you movies of surprising snap and sparkle. Only $34.50.

But that's just half the story. Ciné-Kodak Eight's cost of operation hits a record low in home movie making.

Let us open the Eight up and show you the "works," the reason why it gives movies at such remarkably low cost. Our comfortable projection room is at your disposal, too. We'll gladly project a reel or two for you at any time.

EASTMAN Kodak STORES CO.
133 NORTH WABASH AVENUE
Telephone STAte 8130

FRIDAY! Mezzanine Fl.

3 Pc. Twin Sweater SUITS $2.95

$5.95 SUITS!
$4.95 SUITS!
All go at—

Just the Twin Sweater Suits You Have Been Looking For! Only $2.95

$2.95

SIZES 14 TO 20

Imagine! A colorful sweater, skirt and Cardigan sweater, beautifully fashioned in quality "knits." All three pieces complete for only $2.95. New fall colors. Brown, rust, navy, wine, green, mixtures. Only 400 to sell, so hurry! $2.95.

MAIL AND PHONE ORDERS
CENTRAL 4480

Lane Bryant
101 N. WABASH AVE.

RESORTS AND TRAVEL.

Ocean Travel.

AUSTRALIA
NEW ZEALAND, SOUTH SEAS
VIA TAHITI AND RARATONGA
Mail and Passenger Service from San Francisco every 28 days
For Fares, etc., apply Union S. S. Co. of New Zealand, 230 California St., San Francisco, or any railroad, tourist or steamship agent.

JAPAN AND CHINA by N. Y. K.
By large and fast motor liners to Orient from San Francisco, Los Angeles, Seattle, Vancouver. 40 N. Dearborn St. or leading tourist agents.

RESORTS AND TRAVEL.

Ocean Travel.

Europe—Hamburg-American Line
North German Lloyd
130 West Randolph St., Chicago

Around the World—James Boring's small party cruises offer extensive itineraries, leisurely, comfortable travel on finest steamers; limited membership; attractive rates. Wide selection sailing dates. Details from your agent or James Boring Co., Inc., 333 N. Mich. Av., Chicago.

ROUND AMERICA TO CALIFORNIA
One way by President liner, the other by train—from $210, hometown to hometown.
DOLLAR STEAMSHIP LINES
110 South Dearborn Street State 9667

"ALL-BRAN FORMS MAJOR PORTION OF MY BREAKFAST"

Delicious Cereal Relieved His Constipation*

Read Mr. Huyghe's voluntary letter: "After suffering for years, I happened to notice in the grocery a box of ALL-BRAN. I determined to give it a fair trial.

"Today it forms the major portion of my breakfast. I cannot say enough for its effect, as I am a man 58 years of age, at a time in life when one needs just what ALL-BRAN does for you."—Mr. Robt. A. Huyghe, 810 Union Street, New Orleans, La.

**Constipation due to insufficient "bulk" in meals.*

Kellogg's ALL-BRAN furnishes "bulk" to exercise the intestines. Also vitamin B and iron.

Two tablespoonfuls daily are usually sufficient. With each meal, in serious cases. If not relieved this way, see your doctor.

The "bulk" in ALL-BRAN resists digestion better than the "bulk" in leafy vegetables. How much better to use this gentle food in place of patent medicines.

At all grocers in the red-and-green package. Made by Kellogg in Battle Creek.

ACCEPTED AMERICAN MEDICAL ASSN.

(ADVERTISMENT)

MANY NEVER SUSPECT CAUSE OF BACKACHES

This Old Treatment Often Brings Happy Relief Of Pain

Many sufferers relieve nagging backache quickly, once they discover that the real cause of their trouble may be tired kidneys.

The kidneys are one of Nature's chief ways of taking the acids and waste out of the blood. If they don't pass 3 pints a day and so get rid of more than 3 pounds of waste matter, your 15 miles of kidney tubes may need flushing.

If you have trouble with frequent bladder passages with scanty amount which often smart and burn, the 15 miles of kidney tubes may need flushing out. This danger signal may be the beginning of nagging backache, leg pains, loss of pep and energy, getting up nights, swelling, puffiness under the eyes and dizziness. Don't wait for serious trouble. Ask your druggist for DOAN'S PILLS—which have been used successfully for over 40 years by millions of people. They give happy relief and will help flush out the 15 miles of kidney tubes. Get DOAN'S PILLS.

They're FREE! HOLLYWOOD PATTERNS

300 LATEST STYLES TO CHOOSE FROM

KAY FRANCIS—WARNER BROS. STAR

No. 979

No. 969 No. 942 No. 1009

ACT TODAY SUPPLY LIMITED

Inspired by Stars of Movieland . . . Designed and Accurately Cut to Fit You!

All sizes—12 to 48. 300 styles to choose from . . . a few shown above. For example, a sports dress inspired by vivacious Ginger Rogers; or a smart town frock suggesting the charm of lovely Kay Francis. Lovely children's clothes, too. All new Hollywood Designs, inspired by charming screen stars. All expertly designed to fit you. And—very easy to make. For a complete instruction chart is included. Guaranteed perfect in cut, accurate in size. Get one today—be the first in your neighborhood with a new Hollywood style!

Get One FREE for Only 20 COUPONS OR WRAPPERS FROM AMERICAN FAMILY FLAKES and SOAP

At American Family Premium Stores

57 West Wacker Drive or 1232 West North Avenue

Or Any Department Store Handling Hollywood Patterns

This Amazing Offer Made Solely to Get You to Try American Family Soap and Flakes—The One Brand Specially Created for Safer, Easier Washing in Chicago Water

We're making this sensational free gift offer of smart, up-to-the-minute Hollywood Patterns (inspired by such screen stars as Kay Francis, Ginger Rogers, Claudette Colbert and many others) simply to get more women to try American Family right away. So you, as thousands already have, can see for yourself why it is far cheaper to buy good soap than new clothes. For once you use American Family, you'll understand why you can't afford so-called "bargain" soaps that often contain harsh alkali to ruin things—besides giving you lazy, thin suds that make you rub the life out of clothes.

The Double-Suds Make the Difference!

You'll see, too, why thousands of Chicago women always use safe American Family Flakes or Soap for all their washing. For American Family—the one brand specially created for use in the water in this region—always makes rich, *double-suds.* Pure, mild suds that quickly float the dirt out of clothes—without hard rubbing, without washday drudgery. Hence, when you use American Family Flakes or Soap, fabrics stay like new far longer . . . colors sparkle . . . and hands stay soft, lovely and white.

So get some American Family Soap or Flakes from your dealer today. Also get an attractive free folder he will give you, showing some of these exclusive, ultra-smart Hollywood Patterns. Select the pattern you want—there are hundreds to choose from! All sizes, 12 to 48—all styles for street, sports or evening wear. . . . Practical house dresses too . . . all can be made in a variety of economical materials. Then collect 20 of the coupons or wrappers you get free with every bar and package of American Family. Take them to either of the American Family Premium stores—57 W. Wacker or 1232 W. North Ave.—to get the pattern you want, *absolutely free.*

If you prefer, simply mail your 20 coupons to either address, enclosing name, address, size and number of the pattern you want. Or—you can redeem your American Family coupons at any of the department stores handling Hollywood Patterns. Remember—they're the "last word" in style, yet very simple to follow. And—you get one free for every 20 American Family coupons or wrappers you save. But don't delay. The supply of patterns is limited!

HOW TO GET FREE PATTERNS

1 Buy American Family Flakes and Soap from your dealer.
2 Get, from him, folder showing some of the Hollywood Patterns (many more to choose from at Premium Stores.)
3 Collect American Family coupons and wrappers and take or send to Premium Stores (57 W. Wacker or 1232 W. North Ave.)
4 Get one pattern FREE for every 20 coupons you redeem. (No limit to number of patterns you can get.)

TUNE IN: "The Friendly Neighbor" WGN—10 A. M. Daily Except Sunday

It's Cheaper to buy Good Soap than New Clothes

American Family Soap and Flakes

CROSSWORD PUZZLE

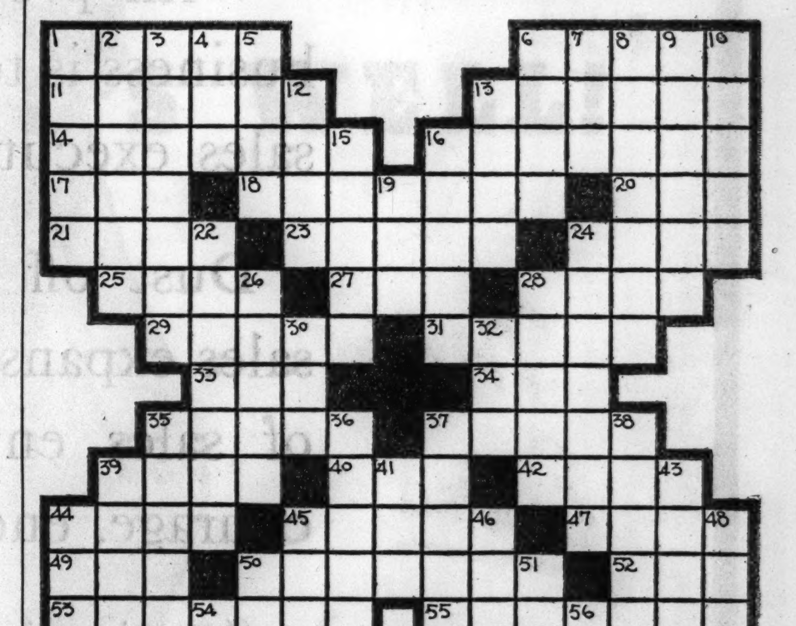

HORIZONTAL

1. More fastidious
6. Unfeeling
11. Proverbs
13. To this
14. Rested
16. Injurious
17. Auricle
18. Merchants
20. Cease
21. Svelte
23. Parade vehicle
24. Branches of learning
25. Disfigurement
27. Guided
28. Metals
29. Adversary
31. Drench
33. Compilation of data
34. Feasted
35. Metal
37. Leaning
39. Exclamation
40. Stout wood
42. Incursion
44. Cremation heap
45. Pastime
47. Bird
49. Biblical name
50. Deceive
52. Players
53. Chest of drawers
55. Incident
57. Set against
58. Requite
59. Examinations
60. Mountain range

VERTICAL

1. Parts of face
2. Standards
3. Fancy
4. Self
5. Remainder
6. Pronoun
7. Limb
8. Arbitrator
9. Dwarfs
10. Contains
12. Slave
13. Deer
15. Trifle
16. Acts as leader
19. Deer
22. Aquatic mammal
24. Military storehouse
26. Start fresh
28. Exterior
30. Girl's name
32. Move with rowing motion
35. Small crustaceans
36. Slipping
37. Low number
38. Plane figure
39. Variety of garnet
41. Musical note
43. Excavating machine
44. Crocheted edging
45. Margin of a surface
46. Bark of the paper mulberry
48. Leg joints
50. Bryophytic plant
51. Prima donna
54. Witty saying
56. Oriental coin

YESTERDAY'S PUZZLE SOLVED

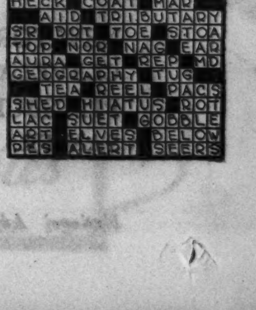

"Seeing is Believing!"

says American Business

"SEEING IS BELIEVING"...That's an old and sound business maxim.

When Business sees daylight in the sales sheets... it tosses the dark prophecies of gloom out the window.

Business sees daylight now!

Read, in the columns at the right, the latest available trade reports from leading American industries.

With proof *plainly visible* that increased business is to be had, there's no alibi for the sales executive who dodges the challenge.

Dust off those long-deferred plans for sales expansion. Release the pent-up power of sales enthusiasm. Take the wraps off courage, energy and initiative.

"Seeing is believing." Act on what you see, wherever you look in America today. That is the Message of Business... to Business.

WHAT THE FACTS SHOW

(Verified by Standard Statistics Co., Inc.)

MOTORS

General Motors Corporation sold more cars at retail during August 1935 (127,346 units) than in any previous August since 1929—an increase of 47.6% over the same month last year. Ford production for first 8 months 1935 ... up 52.8%. Chrysler production, up 22.3%. Earnings: 14 Automobile Companies' first half 1935, up 22.8%. Automobile accessories, up 53.8%.

GASOLINE

Consumption for first 6 months 1935, up 309,120,000 gallons.

BANK DEPOSITS

As of June 30, 1935 bank deposits estimated 18% over 1934. Deposits in insured banks increased $1,304,000,000 first half 1935.

MACHINERY

Earnings, first half 1935—263% greater than first half 1934.

FARM IMPLEMENTS

Sales for first 6 months 1935—up 75%.

BUILDING MATERIALS

Earnings of 16 companies for first 6 months of 1935, up 135.0%.

DEPARTMENT STORES

July sales figures (latest available nationwide report) up 14% in dollar totals.

MAIL ORDER

August 1935 sales, Montgomery-Ward, 20.8% up over like 1934 month. Highest of any August turnover since 1929. July 1935 sales, Sears-Roebuck and Co. 37.6% above same month in 1934.

CHAIN STORES

Month of July 1935 (latest available report) up 9% in dollar volume.

STEEL

Steel Ingot production biggest since 1930. Current rate of production (week of September 9) more than twice same period last year.

TOBACCO

Cigarette consumption, July 1935, up 15.7% over July 1934. Largest single month's consumption ever recorded. Cigar consumption, July 1935, up 14.30%.

TRAVEL

Expenditures of American vacationists this summer estimated $5,350,000,000; up $400,000,000 over 1934. Greatest summer travel record since 1929.

AVIATION

Airplane passenger miles, first half 1935, increased 80% over same period 1934.

AMUSEMENTS

The picture shown at Radio City Music Hall, New York, week of September 5, drew $134,800 paid admissions. Paid admissions motion picture theatres, first 8 months 1935 ... up 15%. Best season since 1930.

CARLOADINGS

Week ending August 31—679,861; a gain of 5% over 1934.

EARNINGS

394 major companies, first 6 months 1935 —up 13.1%.

SCRIPPS·HOWARD

NEWSPAPERS

MEMBERS OF THE UNITED PRESS ... THE AUDIT BUREAU OF CIRCULATIONS AND OF MEDIA RECORDS, INC.

NEW YORK. *World-Telegram*
CLEVELAND......... *Press*
PITTSBURGH......... *Press*
SAN FRANCISCO..... *News*
WASHINGTON......... *News*
CINCINNATI........... *Post*
BUFFALO........... *Times*
COVINGTON.. *Kentucky Post*
—*Kentucky Edition of Cincinnati Post*
INDIANAPOLIS...... *Times*
DENVER.... *Rocky Mt. News*
TOLEDO.......... *News-Bee*
COLUMBUS........... *Citizen*
AKRON......... *Times-Press*
BIRMINGHAM......... *Post*
MEMPHIS.... *Press-Scimitar*
HOUSTON............ *Press*
YOUNGSTOWN... *Telegram*
FORT WORTH........ *Press*
OKLAHOMA CITY... *News*
ALBUQUERQUE.... *Tribune*
KNOXVILLE.. *News-Sentinel*
EL PASO....... *Herald-Post*
SAN DIEGO........... *Sun*
EVANSVILLE.......... *Press*

SCRIPPS-HOWARD

National Advertising Department, 230 PARK AVENUE, NEW YORK • CHICAGO • SAN FRANCISCO • DETROIT • LOS ANGELES • ATLANTA • PHILADELPHIA • DALLAS

ARTIST TELLS COURT HER SIDE IN MacVEAGH SUIT

Miss Hagen Clashes with Senator Barbour.

[Continued from first page.]

he mentioned marriage for the second time.

"We were in the bank vault [now Continental-Illinois National bank] when he drew me toward him," she said softly, "down on his knee. He seemed very sad. He said, 'O, dear, how I would love to marry you; but father would object to any marriage.' And he wept. It was a very tender moment. Then," she concluded more briskly, "he gave me three more pieces of jewelry from the vaults."

Prayers for Baby Boy.

Mr. MacVeagh, long a distinguished member of the vestry of the fashionable St. James' Episcopal church, missed Miss Hagen's description of how it was his custom, when he stayed the night with her on occasions after their child's birth, "to get down on his knees and put his arm around me and pray for our baby boy."

Another dramatic point in Miss Hagen's direct testimony, embellished by upward glances and a becoming air of dignity on her part, occurred when she recalled a visit to St. Thomas' cathedral in 1923 or 1924.

"Eames had never been there," she said. "We went in. He wanted to see the lights, as they were considering putting new lighting in St. James' church."

"You mean here in Chicago?" Judge McGarry interrupted.

Tells of Kiss in Chapel.

"Yes," she said, and went on dreamily: "I made a sketch for him. It was just at the time that daylight was slanting through the windows on the altar, setting off a turquoise blue. He had a very strong appreciation of such things. He took my hand, held it in a very tense way, and we went to the altar and stood there silently. Then he put his arm around me and kissed me. Just then the verger came in——"

"Who's the verger?" Senator Barbour growled.

"He's the one who takes care of the church," she said, unruffled. "Eames said, 'O, is this the bridal chapel?' The verger was a little embarrassed."

Wise and Foolish Virgins.

Q.—And was it the bridal chapel? A.—Yes, I know it was, because of the sculpture over the floor, of the wise and foolish virgins, those that married for love and those who did not.

SENATOR BARBOUR—And they who did were foolish? A.—Yes, very foolish.

In her direct testimony Miss Hagen also recalled "our last discussion of marriage," after her return from France, where she went in 1918 as a worker for the Y. W. C. A. This was while "Eames was at home, fighting the war very comfortably from an armchair," she said with a flashing smile.

"He seemed very disappointed," she said in her clipped speech, as cultivated in its eastern accent and precision as MacVeagh's own correct Harvard accent. "He said he would so love to marry me, but couldn't on account of his father. He even went to the extent of suggesting a suicide pact. I said that was unthinkable. I told him that since I'd waited so long I could wait longer."

The playful, tender expression on Miss Hagen's face changed to one of contained fury and her blue eyes flashed under cross-examination by Senator Barbour. This consumed most of the afternoon.

Both sides rested late in the day and this afternoon the attorneys will present their closing arguments to Judge McGarry, who is hearing the case without a jury.

The Wise Eligible Bachelor.

Under cross-examination Miss Hagen, showing a steely poise which did credit to the years of study in France, New York, and elsewhere, which, it had been testified, MacVeagh paid for, declared once that MacVeagh was too much of a coward to visit her when she was on a farm near Aurora awaiting the birth of their child.

Senator Barbour, reading letters which MacVeagh wrote to her during her confinement [the child, a boy, was born Sept. 12, 1911], read one with a July date mark, in which MacVeagh told of two newspaper stories about his eligibility as a bachelor. In it he said that he was "wise enough" to be cordial to the reporters, but that he hated the whole business.

Senator Barbour brought out that Miss Hagen had access to physicians during her isolation on the farm before the baby came. On direct examination she had told how, when the baby was three months old, at MacVeagh's request she brought him to Chicago. MacVeagh met her at the station. Later the adoption was arranged.

Miss Hagen had said she met MacVeagh when she was 16 years old in 1905. Senator Barbour took up their later associations.

Plan to Rear Child Together.

"You say you are 47 years old," he said. "And that you first had relations with Mr. MacVeagh in 1910? [She affirmed this.] Then you first had relations with him when you were 22 years old? Then you had advanced that far when he took you to his home?"

She had testified on direct examination that it was after having dinner together that he took her to his home and that it was then they first were intimate.

Q.—Were there servants there? A.—I don't know, I didn't see them. Except the one who opened the door.

Q.—Did you apprise him of the fact when you learned you would become a mother? A.—Yes, and our plans were to raise that child together.

In this fashion Miss Hagen repeatedly added her own comments so quickly after she answered questions that Senator Barbour had no time to object before she had them in the record.

Q.—Did he send money to you when you were on this farm? A.—Yes.

Q.—He was generous with you, wasn't he? A.—He was never generous.

Q. (heavily sarcastic)—No? He was rather parsimonious with you? A. (emphatically)—Yes, quite parsimonious, considering his position.

"What do you mean, 'considering his position,'" demanded Senator Barbour, a flush appearing beneath his sunburned complexion. "Do you mean the position of a man who unfortunately had something to do with the conception of that child?"

"What do YOU mean?" Miss Hagen, equally furious, demanded, her eyes flashing, her voice low and controled except for a slight tremble. "All right, I'll tell you. I mean the position of a man worth several millions. My allowance was $100 a month up until after the war, and you know it." [Later he gave her $200 a month, then $250.]

Miss Hagen maintained her poise and her defiant attitude until the end of the grueling examination by Senator Barbour, when, alluding to a conversation he had with her after MacVeagh's marriage, he asked her:

"You said you had had a lovely experience, didn't you?"

"Any love affair is lovely, isn't it?" she retorted smilingly.

Contract Signed After Marriage.

On Oct. 10, 1929, MacVeagh married Zelie Barthelemy, daughter of Antonin Barthelemy, French consul general in Chicago, it was brought out earlier. On the night of Oct. 10, Miss Hagen testified, she returned to her studio and found two letters, one from Senator Barbour and one from MacVeagh, saying he was going to Europe, "saying nothing about his marriage, and telling me I would find Mr. Barbour a devoted friend who would take care of my financial interests."

Senator Barbour, who was then in New York, broke the news of MacVeagh's marriage to her. She was still "suffering from the shock" when the first two of the contested contracts were drawn up, she said. She signed on Jan. 18, 1930. She continued:

"I said at the time it was humiliating and disgraceful. I went to Europe within 30 days, as the contract required. That was one thing I thought so humiliating, that they were afraid to have me in this country."

Simplest Way to End It.

ATTORNEY STOFFELS—Did you thereby relinquish all claims against MacVeagh? A.—Yes, I thought it the simplest thing to end it all.

Q.—At any time did you molest him or expose him to publicity? A.—No.

Q.—Were you ever consulted about the release of 100 shares of Continental-Illinois bank stock (according to the contract this was to be held in trust for her by Senator Barbour)? A.—No, Mr. Barbour wrote me from Europe that the stock was never turned over to him.

Q.—Did you ever release him other than by the 1930 contract from his promise to marry you? A.—No.

A later contract in 1933, according to her attorneys, provided that she return the bank stock to MacVeagh, in return for which she would receive $250 a month for life. This had been stipulated in the earlier contract and the bank stock was to be held in trust and sold for her benefit if he defaulted on the monthly payments. She claims he owes her $2,500 in arrearage from March to December, 1934, when the suit was filed.

Letters from MacVeagh to Artist at Birth of Child

Letters written by Eames MacVeagh to Miss Louise Hagen during the trying months before and after she bore his child out of wedlock were a high spot in the trial yesterday of Miss Hagen's breach of contract suit before Municipal Judge Joseph H. McGarry.

The letters presented in camera the spectacle of the youthful scion of a wealthy and prominent family fulfilling the social obligations of his high position while his heart remained with the sweetheart he could not marry because of the disparity in their ages and position.

Tells of His Devotion.

While Miss Hagen, using the name of "Mrs. L. Holt" [Holt was her mother's maiden name], awaited the coming of their baby in a quiet farm near Batavia, Ill., MacVeagh was busy with his normal activities as Chicago's "most eligible bachelor," but in his letters—enclosing remittances, their contents indicated—he expressed his devotion and his longing to be with her.

In a letter early in the summer of 1911, shortly after Miss Hagen had gone to the farm, he counseled her to read good books and not "descend to reading trash because I won't have it."

In another he wrote:

"As I lay awake last night it occurred to me to tell you that I think that in some way you ought to sleep with a window open somewhere; you know fresh air is considered so indispensable nowadays. I have a married friend who wears the prettiest tailor made, simplest gown imaginable, and I am going to find out from where she gets them."

Narrow Escape from a Lady.

Writing from the University club on July 11, 1911, MacVeagh expressed his fears that she was suffering from the extreme heat and explained a prolonged lapse in his correspondence.

"I had been doing one night stands almost entirely for ten days," he wrote. "I slept one night on a train, one on a boat in a fog; one with a bedfellow (a man you may be sure), and every night in a different bed. I attended the beautiful graduation exercises at my college, hearing some wonderful speeches and meeting some distinguished men.

"I had seen the Harvard-Yale races under very unusual circumstances in a privileged way; I had ridden in every known vehicle except an airship, and eaten and drunk every known concoction. I also came very near having a startling affair with a Junoesque lady in the berth opposite—a Redfern model—but I finally mustered up the courage to disdain her entirely, much to my subsequent satisfaction and self-respect."

Money Sent to Her Secretly.

In a letter of Sept. 6, 1911, MacVeagh described the secret method employed by him in sending money to Miss Hagen and announced his plans for attending the wedding of a friend on Sept. 12, the day, it subsequently developed, that their child was born. Excerpts from this letter read:

"Dearest L.

"You can't imagine what a comfort it was to receive your letter this morning, for I thought you must have left the farm by now. I didn't know the name of the hospital nor where to write. . . .

"As you know, I am going away tomorrow to act as usher for —— at —— on Sept. 12, but I wish, O, so much that could be near you, dearest child. But you will have every comfort, I know, and the best of skill and come through with flying colors.

"Dr. S. will be back Sept. 23 and I the 25th. I will write you when I can but don't try to write me. You are the bravest little woman I have ever known and the most unselfish. God bless you always.

"Most lovingly, D."

Arguments for Adoption.

In a letter of Nov. 6, 1911, MacVeagh advanced arguments for the adoption of the baby and promised to aid Miss Hagen the balance of her life. The letter, somewhat more formal in its tenor than earlier messages, was signed "your most loving friend."

In connection with this letter, Miss Hagen said, out of court, that she has never been able to learn the identity of her son's foster parents although she had repeatedly sought this information from "Dr. S." the attending physician who managed the adoption and who is referred to in the Nov. 6 letter. Miss Hagen declared that she signed no legal documents for the adoption and maintained that the adoption was illegal. The child—now a grown man—she believes is living in or near Chicago with a family of comfortable means although neither MacVeagh nor the doctor, whose name she refused to give, has ever discussed the adoption with her other than to report that the son was well and happy.

"No Other Way Out."

In part the Nov. 6 letter read:

"As soon as S. came back from seeing you last week he called me up and . . . explained what really exceptional people they [presumably the family that adopted the baby] are, with the best standards of living and ample means to carry them out.

"I am sure that the wonderful sweetness and enlightenment of your brave nature will give you strength to do the one right thing by the child, and the one right for all. There is no other way out."

MacVeagh wrote that for the mother to keep her illegitimate child would mean "living a lie" and would subject both mother and child to hardships.

"And for you," the letter continued, "because your gracious spirit throughout has revealed such force of character, I mean to see to it, if you will let me, that you will never again have the sort of struggle that has been your lot since childhood, although I don't think you should be entirely idle, for some work is good for us all."

Frederic's

Gobs of Style, Gobs of Room —grained calf in black, brown, blue

$2.95

Established 1903

CHICAGO'S OLDEST FASHION JEWELERS

BAGS GIFTS FASHION JEWELRY

MADISON at WABASH

Don't Endure Slipping

FALSE TEETH

Do your false teeth drop or slip when you talk, eat, laugh or sneeze? Don't be annoyed and embarrassed a minute longer. FASTEETH, a new powder to sprinkle on your plates, holds teeth firm. Gives fine feeling of security and comfort. No gummy, gooey, pasty taste or feeling. Get FASTEETH today at Walgreen's or any other drug store.

proof THAT THOMAS GROWS HAIR

Wm. Beckmann (As he is today)

THE above photographs show how Thomas treatment re-grows hair even in extremely serious* cases of complete baldness. Within five weeks after Mr. Beckmann was accepted for treatment in a Thomas office, new hair was visible on his scalp.

Perhaps the condition which is causing your loss of hair may not be as serious as was Mr. Beckmann's. Regardless as to what the cause may be, it will surely lead you to baldness unless you promptly take proper steps to overcome it. Dandruff, for example, is the most common and most deadly enemy of hair health. Thomas treatment effectively overcomes dandruff, stops falling hair, itching scalp and promotes hair growth on thin and bald spots. In fact, The Thomas' successfully treat all of the 14 local scalp disorders which are responsible for 90% of all baldness.

Come in today and have a talk with a Thomas expert. No charge is made for a complete scalp examination nor for consultation. (Scalp examination, consultation, and treatment are always in private.)

The above photographs have been authenticated as genuine, unretouched, and the notary seal and signature of Jerome H. Pincus appears on original copies.

*The cause of baldness in this case was "alopecia areata."

THE THOMAS'

World's Leading Hair and Scalp Specialists — Forty-Five Offices

Loop—30 W. Washington St.; Men, Suite 603; Women, Suite 600
West Side—4010 W. Madison. North Side—4753 Broadway
South Side—6306 S. Halsted St. and 841 East 63rd St.
HOURS—10 A. M. to 8:30 P. M. SATURDAY to 7 P. M.

Here's Why so Many 1935

DODGE TRUCK OWNERS

Report Saving $65 to $95 on Gas Alone

I picked Dodge of the 3 lowest-priced trucks, because it has hydraulic brakes, full-floating rear axle, and all those amazing gas and oil saving features

J. L. SAMUELS
Douglas Lumber Company
Chicago, Illinois

CHECK Dodge features and you will see for yourself why owners of Dodge trucks are reporting such astonishing savings. Users everywhere say that the saving on gas alone often runs from $65 to $95 per year. But that's only the start! There are many other ways in which Dodge trucks save you money. Genuine hydraulic brakes stay equalized, save you money on tires, brake relining and adjustments. Full-pressure lubrication saves wear, cuts repair costs. Oil filter saves you money on oil. Full-floating rear axle saves upkeep expense on Dodge trucks. A total of 18 such high-priced features save money for you every mile your truck is driven. And only Dodge gives you all of them, in the lowest-priced field. Before you buy any truck, see your Dodge dealer!

DODGE DIVISION—CHRYSLER MOTORS

EXHAUST VALVE SEAT INSERTS . . . SAVE GAS
Special inserts of tough alloy steel make valves seat better . . . save gas. Postpone valve grinding extra thousands of miles.

SPRAY-COOLED EXHAUST VALVE SEATS . . . SAVE GAS
Cool water, right from the pump is piped direct to the exhaust valve seats . . . lengthens valve life . . . saves gas.

FULL-LENGTH WATER JACKETS . . . SAVE GAS
Keep cylinders cool their entire length; check distortion and wear . . . save you money on gas and oil.

4 PISTON RINGS . . . SAVE GAS AND OIL
Dodge gives you 4 piston rings . . . the other two lowest-priced trucks give you only 3. Improves compression . . . saves gas and oil.

ALUMINUM ALLOY PISTONS . . . SAVE GAS
Lighter weight of this finer Dodge feature means quicker pick-up . . . less strain on bearings. Saves money on gas . . . prolongs engine life.

$365* AND UP

*List prices at factory, Detroit, subject to change without notice. Special equipment, including dual wheels on 1½-ton models, extra. Time payments to fit your budget. Ask for the official Chrysler Motors Commercial Credit Plan.

DODGE COMMERCIAL EXPRESS—6-cyl., 111¼" w.b. Gives you 18 money-saving features . . . yet priced with the lowest $485*

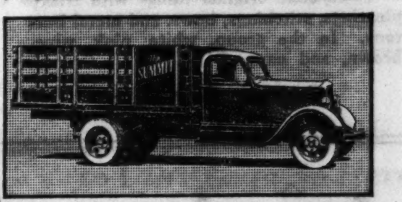

DODGE 1½-TON STAKE—6-cyl., 137" w. b. 18 high-priced, quality features save you money on gas, oil, tires, upkeep $680*

DEPENDABLE DODGE TRUCKS Built to Outlast Them All—Yet Priced With The Lowest

SEE YOUR DODGE DEALER TODAY FOR A "SHOW-DOWN" OF VALUE

SUBSCRIBE FOR THE CHICAGO TRIBUNE

7 A.M. AND ALL'S WELL!

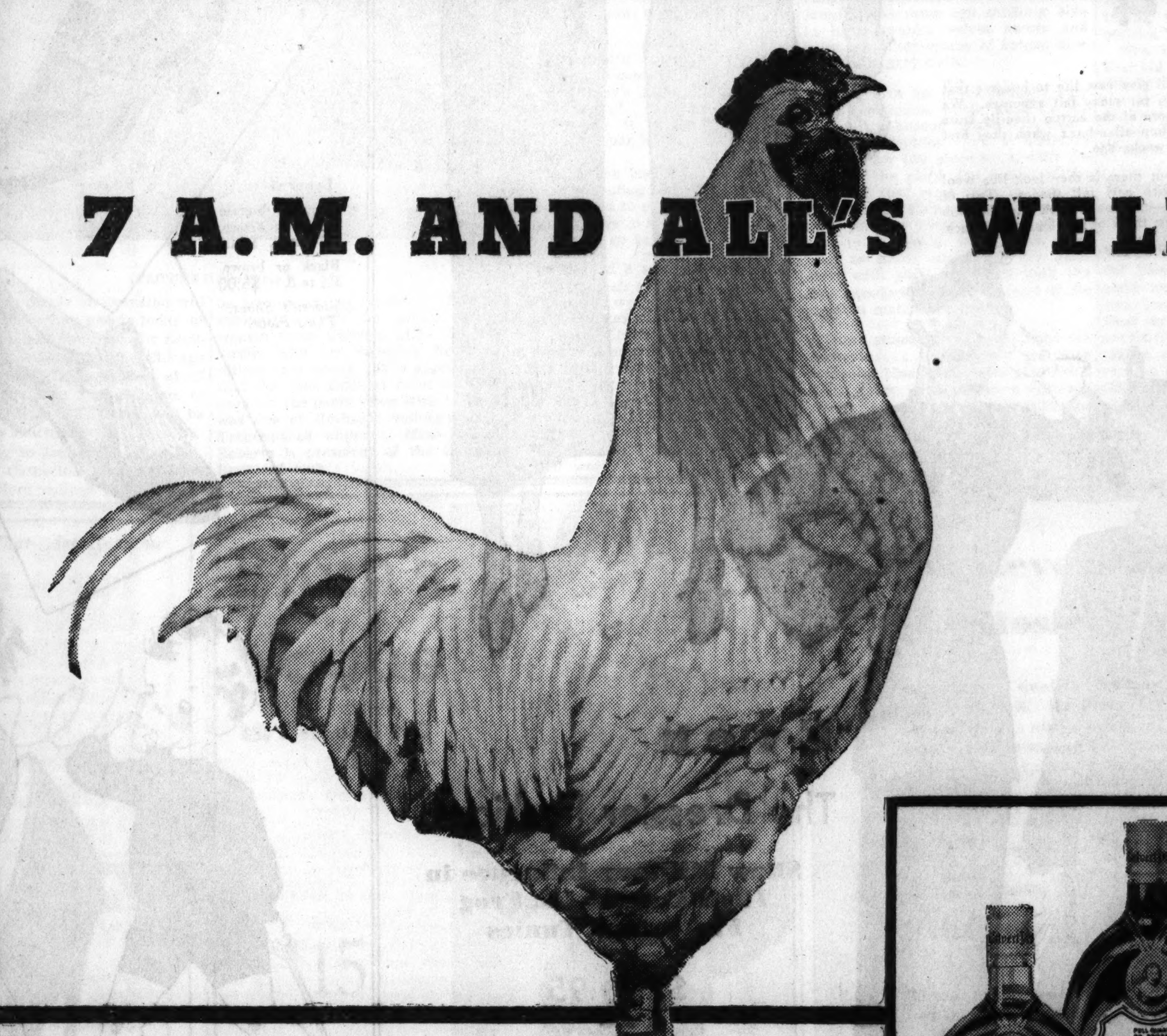

WANT something to crow about tomorrow? Then use good judgment tonight! Buy better whiskey. Call for Calvert . . . the best of the better blended whiskies. Enjoy it in gentlemanly moderation. You'll find it tastes better . . . behaves better . . . is better! Have pleasant memories of the night before! Call for Calvert.

CLEAR HEADS CALL FOR Calvert

Buy Better Whiskies

© 1935, Calvert-Maryland Distilling Co., Inc.; Baltimore, Md. Exec. Offices: Chrysler Bldg.; N. Y. C.—Calvert's Reserve and Calvert's Special Blended Whiskies

CARSON PIRIE SCOTT & CO

Neckwear News

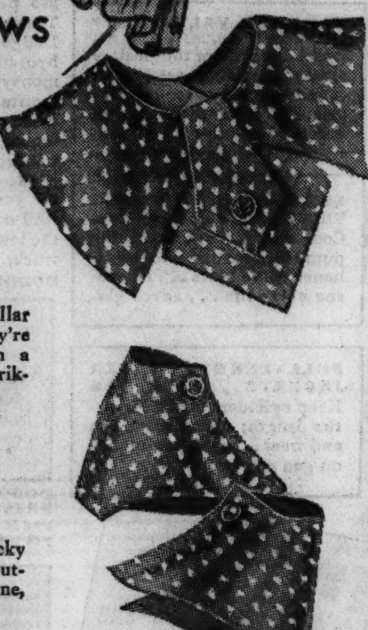

Five Fall Styles— Special Sale Price

$1.50 ea.

Again we lead the field with new collar sets that are refreshingly different. They're intriguing enough to dramatize even a pet last year's frock. We've used striking fabrics.

Taffeta Weaves with Gold Color Dots and Satiny Fabric

We've done original things with tricky pleatings, stitchings, bows, and metal buttons. In the group, white, pink, wine, brown, and navy.

Neckwear, First Floor.

Creates a Wonderful

ILLUSION

A Better Utility Stocking for Less

$1 pair

One dollar doesn't begin to represent its smart good looks, and the length of time it will wear. (Both looks and wear are a tradition with Van Raalte.)

Bali with Brown
Armada with Black
"Trotter" with
Other Colors

It's an economy worth investigating at once. The grand new fall colors help along the illusion of costliness.

Hosiery, First Floor.

3 little maids from school are we

1. I, Mary Ann, choose a plaid wool dress that looks like a suit. The blouse buttons down the front and is belted in at the waist, and has the best looking silky ascot. I choose red and black plaid, but it's just as pretty in blue with copen. (See sketch No. 1.) 12 to 16. $10.95

2. I, Betty Jean, wear a two-piece cotton that has a plaid skirt, plain blouse. I like the plaid scarf at the neck, and the plaid buttons on the pockets, too, and Mother says it will be easy to wash. In blue with blue and red plaid, brown with orange. (See sketch No. 2.) 12 to 16. $3.50

3. I, Sarah Jane, just knew a notched lapel raccoon shawl collar was the "stylishest" collar this season. Besides, my older sister says tweeds in the Harris manner are wonderfully smart and warm. My coat comes in green or brown tweed. 12 to 16. (See sketch No. 3.) $29.75

1. Mary Ann's Dress Sizes 12 to 16 at $10.95

2. Betty Jean's Dress Sizes 12 to 16 at $3.50

3. Sarah Jane's Coat Sizes 12 to 16 at $29.75

Girls' Room, Fifth Floor.

We Announce the Hobby Horse Singing Luncheon and Fashion Show

Opening Saturday, September 14th
And Continuing Every Saturday

Fashions for Children and Mothers Will Be Shown—
Girl Models from Gladys Hight School of Dancing

Luncheon 40c—Served from 11 A. M. to 2 P. M.
A Song for Every Child to Take Home
Meet the Music Lady and the Story Book Lady

Little Tea Room, Eighth Floor.

Again
Knits in Fall Colors

That Made Such a Stir When We First Presented Them—and Again

at $4.95

Here's news that will give new life to budgets that are trying to find room for many fall expenses. We were able to obtain more of the cotton chenille knits that had our Sports Shop all a-buzz when they first appeared a couple of weeks ago.

The smart thing about them is they look like wool—and they come in rich new fall shades. Two of three styles are shown—the round neck and the club collar. 12-20. And, just think of it! Only $4.95 each.

Sports Shop, Fourth Floor.

Even
The Dressier Fashions

Show Military Influence in Their Cord Belts, Frog Fastenings, Tunics

$12.95

"2-WAY" FROCK WITH TUNIC COAT

This frock wears a slightly fitted jacket when it wants to have a tailored look. For dress-up occasions it slips off the coat to show its light colored satiny weave top. Frog fastenings "militarize" the neckline and the belt. The full sleeves of the jacket draw into tight cuffs. Brown or black. Sizes 12 to 18.

THE TUNIC GIVES A "TWO-PIECE LOOK"

Yet this frock of drizzle crepe is actually a one-piece. It has a high collar and little tie, a shirred yoke, a smart cord belt, and wide sleeves. Brilliants at the neck add a dressy note. In red, black, green, rust, purple. 12 to 18.

Misses' Moderate Price Frocks, Fourth Floor.

Shoes

Back to school shoes. They always have to have shoes, and they ought to have correct shoes. The right last, good support, and long-wearing leathers.

The brown elk (soft calfskin) oxford with leather heel. 3½ to 9. (Top sketch.) $5.00

Lower sketch
Genuine buffalo oxford in brown. 12½ to 3. $4.00
Black or brown, 3½ to 8. $5.00

Children's Shoes, Third Floor.

"Peak-in"

A jaunty new hat that learned about peaks from the Tyrol. Just the thing for the sub-deb to wear back to school. In wool felt, $1.95; fur felt, $2.95.

Girls' Hats, Fifth Floor.

Britishy Knits Take Small Boys

Snugly to Kindergarten—Priced $2.45

They're imports, these little knit suits of soft English yarns. Roomy and warm for youngsters 2 to 4, they are knit to fit snugly at the knees and wrists.

Sweaters are in the popular slip-on style, with knit shorts in contrasting color or to match.

Red and navy sweater with navy shorts, Saxe with navy, sand with brown, harvest with brown, white with navy, and solid navy.

Infants' Wear, Third Floor.

The "Back to School" Outfit They All Have Been Asking for

Jacket Sweater, $3.50

Corduroy Trousers, $2.95

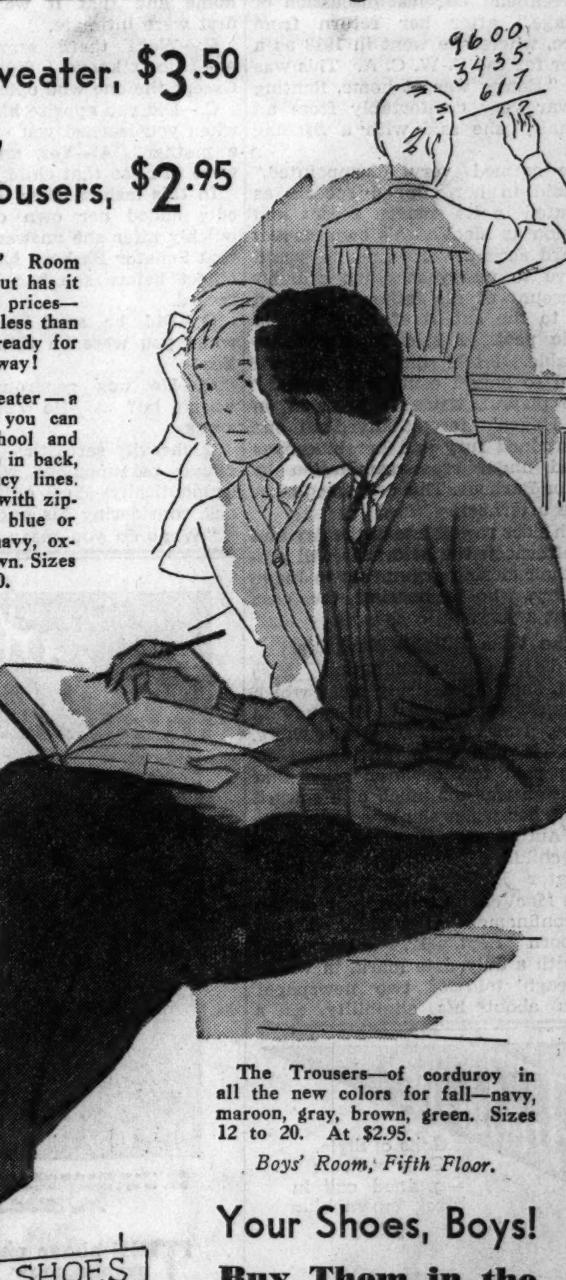

Carson's Boys' Room not only has it—but has it at most attractive prices—(the two together less than $7.00). He's all ready for school—in a big way!

The Jacket Sweater—a "full back" style you can wear for both school and sports, made loose in back, with the new fancy lines. Of brushed wool, with zip-front, it comes in blue or brown mixtures, navy, oxford, and dark brown. Sizes 30 to 38. At $3.50.

The Trousers—of corduroy in all the new colors for fall—navy, maroon, gray, brown, green. Sizes 12 to 20. At $2.95.

Boys' Room, Fifth Floor.

Your Shoes, Boys!

Buy Them in the Men's Shoe Section

$5 pair

There a special study has been made of the sort of shoes boys wear—schoolboys—from the grades through high school! If you are one of those big chaps—who need and like a "man-like" shoe—you will find it here. If you are a younger lad—and want a shoe like big brother's—that's here, too.

The shoe sketched at $5 is an example—it's in brown elkskin (soft calfskin) and it has the sharkskin tip, smart this season. Sizes 2½ to 8. Other styles, $3.45 to $6.50.

Of course fitting is done by men who know how.

Shoes, First Floor, Wabash.

Chicago Daily Tribune.
THE WORLD'S GREATEST NEWSPAPER
FRIDAY, SEPTEMBER 13, 1935.

Roslyn Paine Is Bride

Mr. and Mrs. Paul Lyon Fentress.
[TRIBUNE Photo.]

Throng Attends Wedding Rites of Miss Paine

The Fourth Presbyterian church was crowded to the doors yesterday afternoon for the wedding of Miss Roslyn Paine, daughter of Mr. and Mrs. Walter Garritt Smith of Evanston, to Paul Lyon Fentress, son of Mr. and Mrs. Calvin Fentress of Hubbard Woods. The Rev. John Timothy Stone read the ceremony at 4:30 o'clock and a reception followed at the Woman's Athletic club, further south on Michigan avenue.

The bride, who was given in marriage by her stepfather, was lovely in an ultra simple gown of white satin made with long, tight sleeves and a long, pointed train. The high neckline was trimmed with a roll of rose point lace which matched the rose point edging on the bride's veil and the coronet on her head. She carried white orchids.

The maid of honor, Miss Virginia Ashcraft, wore a gown of blue-violet silk fashioned with a new side draping of the bouffant skirt. She wore long velvet gloves and a matching off-the-face hat, and carried violet orchids. The bridesmaids wore similar gowns, but in the new Botticelli green, and their gloves, hats, and orchids matched the maid of honor's gown. The church was decorated with chrysanthemums, and the service was read by candlelight.

Mr. and Mrs. Smith, Mr. and Mrs. Fentress, and the bride and bridegroom received their friends in the ballroom of the club, which was decorated to resemble an outdoor garden with pyramids of yellow dahlias in the corners. Mrs. Smith wore a handsome gown of beige with a sable cape, orchids, and brown accessories. Mrs. Fentress was in black with a corsage of orchids.

Following a wedding trip through the Panama canal to California Mr. Fentress and his bride will be at home in Philadelphia, where he is engaged in business.

Follows Girl 'Round World; Wedding Here

A round-the-world courtship pursued all the way from Bombay, India, to Chicago culminated yesterday afternoon in the marriage of Miss Patricia Born, daughter of Mr. and Mrs. Edgar R. Born of the Churchill hotel, to Lewis John Goodbody of Bombay, son of Mrs. Edith Goodbody of Dublin, Ireland. The ceremony, which took place in the Borns' apartment at 4:30 o'clock, came as a great surprise to friends of the family who had been invited to attend a cocktail party.

Miss Born, who is a graduate of the Chicago Latin school and Mount Vernon seminary, met Mr. Goodbody in Bombay last March when she was on a round-the-world trip with her mother. Mr. Goodbody followed them to Honolulu in August and arrived here with them two weeks ago to make plans for the wedding.

Mr. Goodbody is a graduate of Cambridge and represents an English banking and brokerage house in Bombay where he and his bride will make their home. They are to leave in two weeks for London, going from there to Dublin, and later to Bombay.

The bride wore the white satin wedding gown of her sister, Mrs. Albert Stein, who was her only attendant, and carried a great sheaf of calla lilies. Her bridal cap was of corded silver, and held in place a long tulle veil. Mr. Goodbody was attended by Harold E. Foreman as best man.

C. H. Morse Jr. to Be Host at Costume Party

Affair Will Be Held on October 5.

BY JUDITH CASS.

SOME of Charles H. Morse Jr.'s friends yesterday received invitations with a sketch of a mask and crossed swords on the first page and inside the following rime:

On the fifth day of October,
At Fairmore on the lake,
We'll have a little revelry
And eat ice cream and cake.
Come as courtier or caveman
As countess or Grizette
But wear you must, disguise complete
And mask as black as jet!
We'll trip the light fantastic,
Polka, waltz, and minuet,
In tempo of the yesteryears,
This modern age forget.
But at the stroke of midnight
Every mask must vanish quite
And our merry twentieth century
Will take its place, by right.
Please come, ye lads and ladies all,
To cheer, deride or mock,
To Charlie Morse's party
At half past nine o'clock.
Reply, if you please,
45 Stone Gate lane,
Lake Forest.

Young Mr. Morse is working in Beloit, Wis., so he is at home only for week-ends, but he is kept busy then for he is one of the popular beaux with the debutantes and the girls who have "been out" a year or two.

Supper-Dance for Three Buds.

Mr. and Mrs. Huntington B. Henry are giving a supper-dance tonight at their residence in Lake Forest for three of the debutantes of the season, Miss Cornelia Ranney, Miss Barbara Hutchins, and Miss Barbara Stanley. Unfortunately the W. Edwin Stanleys' attractive daughter will not be in the receiving line with the host and hostess and her two sister debs, for she is in the Passavant hospital, to which she was rushed Tuesday night for an emergency appendectomy.

Miss Ranney, daughter of the George A. Ranneys, and Miss Hutchins, daughter of Mr. and Mrs. James C. Hutchins, will make their debuts at a ball at the Blackstone hotel on Dec. 27. No date for Miss Stanley's formal presentation has been set.

Miss Annie May Henry, who will make her debut next year, will receive with her parents and the especial guests. One of the belles of the party will be Miss Henry's guest, Miss Mary Morrison, daughter of Mr. and Mrs. Horace Morrison of Boston. If the weather permits, the dancing will take place in an outdoor pavilion, which is surrounded by small tables, where supper will be served.

The Henrys' elder daughter, Mrs. Gordon Kelley, and Mr. Kelley, are entertaining some of their friends at dinner at the Shoreacres club tonight, later taking them to the Henrys' dance.

Barbara Bullard to Wed on Coast.

From Santa Barbara comes news of the engagement of Miss Barbara Bullard, daughter of the Sellar Bullards of that city, formerly of Highland Park, to Charles A. Storke II., son of Mr. and Mrs. Thomas M. Storke of Santa Barbara. The wedding is planned for Oct. 26 and shortly after the first of the year Mr. Storke and his bride will leave for a four months' tour of the world.

Miss Bullard, who was introduced to Chicago society in 1932, is a member of the Chicago Junior league and the Service club. Her engagement to William E. Hughes, son of Mr. and Mrs. Lafayette Hughes of Denver, Colo., was terminated several

[Continued on page 25, column 1.]

Front Views and Profiles
By June Provines

HOME again, after some two months of wandering. The first smile in the accumulated mail was from Jennie F. Purvin. She says a young woman entered a book store and asked for a copy of "Forty Ways to Amuse a Dog."

Title—
Tale—
Grandmother—
Tip—
Pharmacy.

* *

THE original composition that wins the chamois beard we brought back from the Alps is the one Tom Brewer of Glencoe, 9 years old, recited one day recently at luncheon. It was written by a little friend, and it is difficult to decide whether the influence was Lewis Carroll or Gertrude Stein:

"There were three of them—Inchme, Pinchme, and little Penelope with the big brown button on top.

"One of them married the barber's daughter; the other two played catch me if you can until the gunpowder fell out of their shoes.

"The yic-yac bird in the dilwiffle tree said, 'Give me my leaves. Spring came.'"

* *

LETTER No. 4 in the accumulated mail: "Grandmother is a very eccentric woman. She has many likes and dislikes. For instance, she likes stores, but dislikes shops; likes the theater, but dislikes shows. She likes whistling, but dislikes music. . . . I am sorry I can't tell you why she has such violent likes and dislikes. Incidentally, she likes Woollcott and dislikes Provines. Very truly yours,

"DAN GARSIDE."

"P. S.—Also, incidentally, I am not eccentric and I like both Woollcott and Provines."

* *

MODERN masculinity note, as offered in an Aurora, Ill., beauty shop advertisment:

"With one of our tissue building massages and afterward a fragrant gardenia bath, you'll enjoy the ball game or the wrestling match so much more, boys."

* *

BIG city sight: A lad, probably 8 years old, singing feelingly, "I Wish I Was a Kid Again."

* *

WE didn't find a drug store—of the kind Americans are used to—selling ice cream and bathing caps, books, and toys—anywhere in Europe. Which was to be expected. But a Chicagoan named Michael A. Nolan went into a drug store at Plano, Ill., with his children in search of a telephone and ice cream, and found that the drug store had neither. There was a sign in the window, however, that said they took orders there for harness.

Rockford College Party

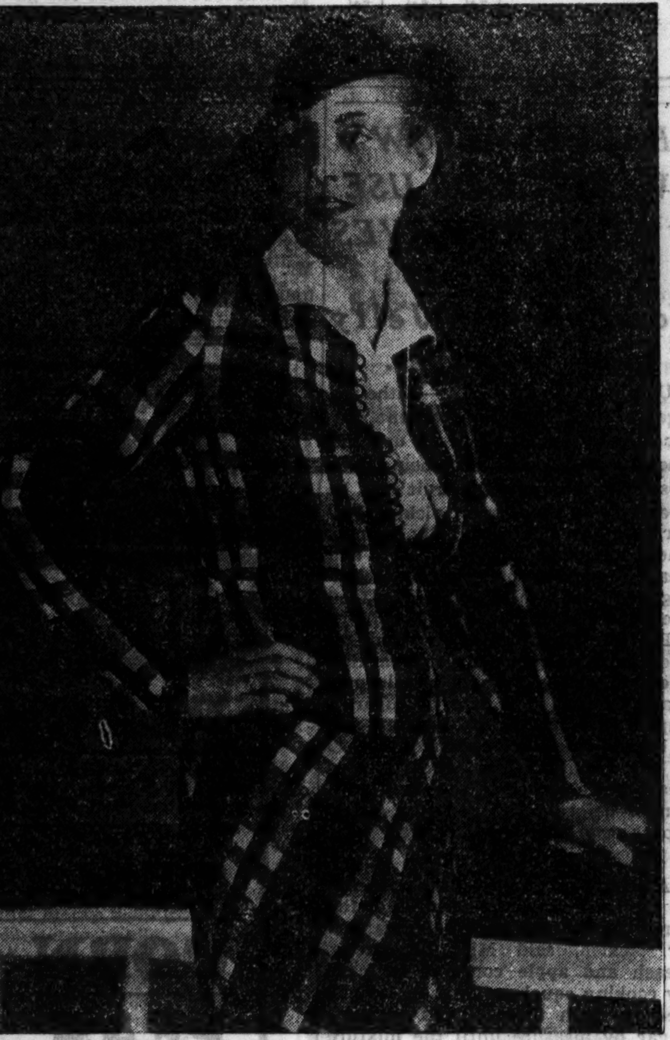

[TRIBUNE Studio Photo.]

Miss Jessie Steele of Evanston will be one of the young guests today at the reception and luncheon for Rockford college students at the Chicago Woman's club. The reception at 12 o'clock in the Jane Addams room of the club, 72 East 11th street, will be followed by luncheon at 1.

According to long established custom, Mrs. Catherine Waugh McCulloch, Rockford college trustee, will be hostess at the luncheon. Special recognition will be given young women from Chicago and its environs who are entering Rockford college this month. It is appropriate that the Jane Addams room is being used for the party since Miss Addams was one of Rockford college's most distinguished alumnæ. Miss Rachel Roberts is president of the Chicago Rockford club.

Jane Withers' Family Stays on Old Budget

Rise to Stardom Brings No Changes at Home.

BY GEORGE SHAFFER.
[Chicago Tribune Press Service.]

Hollywood, Cal., Sept. 12.—[Special.]—With her father, Walter Withers, who is managing a tire and auto accessory shop in Beverly Hills, and her mother, Mrs. Ruth Withers, 9 year old Jane Withers completes a family circle which lives just as simply as before Jane made her recent and striking hit in movies.

The Witherses occupy a modest bungalow. Only one thing is new about it—Jane has a completely furnished playhouse on top of the garage which she did not have before her part as the meanie in "Bright Eyes" and her successive later appearances, culminating with a starring rôle in "Ginger," brought a rise in the financial tide for her papa and mamma.

Besides building the playhouse the senior Witherses have engaged the services of Miss Josephine Rainey, a childhood friend of Jane's mother back in Georgia, to help with little Jane's deluge of fan mail.

Warner Studio has been paying Dick Powell $500 more a week for the singing star's great and expanding popularity. . . . Mary Pickford probably never will express more peeve in her lifetime than she did when a radio broadcaster this week told all and sundry over the air that she was to marry Buddy Rogers within six weeks. According to her spokesman Mary called the report "completely inaccurate, because I am not going to marry Buddy Rogers." And she said she does not intend to be a bigamist. Her interlocutory decree from Douglas Fairbanks won't permit her to wed any one legally until next Jan. 11.

After a number of "takes" had been made directly under the big lights for a scene of "Thanks a Million" at Twentieth Century-Fox studio, Alan Dinehart turned to Director Roy Del Ruth and said: "Do you mind if I turn over now; I am pretty well done on this side."

Shirley Temple in School; Can't Count Money

Hollywood, Cal., Sept. 12.—(AP)—Shirley Temple is back in school and is trying to learn that a dollar is more than 50 cents.

"She has a curious ineptitude with practical mathematics," her teacher, Miss Lilian Barkley, said today. "She handles figures perfectly up to 50. Then she goes completely off the track.

"Shirley still thinks 47 cents is more than 55 cents."

And Shirley's father is a branch bank manager!

Technically it is the 7 year old child's first year in the special studio school.

Actually she had five and one-half months' schooling last year.

She learned to add, subtract, multiply, and divide in a few months. But she couldn't go beyond 50.

She showed a surprising ability to identify animals and to describe them. But she was weak on geography.

Miss Barkley said an intelligence test showed Shirley has a mental age of 9 years 7 months.

Her written vocabulary is 750 words, many of them studio slang terms, Miss Barkley said, as compared with the average adult vocabulary of 450 words.

She also has a French vocabulary of 150 words.

Black and White Contrast

[TRIBUNE Studio Photo.]

From a Chicago shop. A slim street dress in simulated two piece style. The fabric is dull black wool, the round collar, buttons and pocket flaps are of shining silver lether. Dull black costume accessories can be alternated with pale gray.

Bright Colors Insure Style of Street Outfits

BY RHEA SEEGER.

The best looking street and daytime clothes almost scream with color. This is the fall to indulge every whim for color contrast with the sky the limit. So far, bright emerald green is streaking way ahead of red. Vivid green is worn with copper brown, green with black, green with golden yellow, and green with gun metal and other tones of gray.

Lots of knowing shoppers are buying gray, and then going wild with bright colored costume accessories. Until you have seen bright kingfisher blue with stone gray, with oxford gray, or with pale gray, you can't imagine what an effective color contrast this can be. Huge clips, earrings and bracelets in blue costume jewelry, the same eye catching blue in hats, swanky velvet ascots and belts are other extras of bright blue to point a gray outfit.

There is a lot of excitement over some companion wools, stuff by the yard for ambitious "make your own" clothes collectors. It's a knockout material for two piece suits, with the skirt of the plaid, the jacket of the plain, or that same trick in reverse. It will make slick swagger coats, the kind you cut with all kinds of fullness in the back. And if you can't take so much plaid, try the plaid skirt with plain top stunt with the long tuxedo facings of the coat in the plaid to match the lining.

Three stunning color combines are available . . . dubonnet red with turquoise blue, gun metal gray with gold, navy blue with chartreuse green. All of this wool is fifty-four inches wide and moderately priced.

ENGAGEMENT

Mr. and Mrs. T. George Allen of 5460 Ridgewood court announce the engagement of their daughter, Miriam, to Thomas F. Stoll of 5465 Ridgewood court, son of Mrs. Anna Stoll. The wedding will take place early in November.

Woman President Is Urged in Talk to Club Leaders Here

"The United States ought to have a woman for president," declared Mrs. Arnold Hall of London, England, yesterday in conversation with a number of leading Chicago clubwomen. Mrs. Hall is in Chicago for a few days en route to the west coast. She has visited a number of eastern cities and will make a number of stopovers between here and the west coast.

"American women are far in advance of the men," she said. "They think more clearly, more thoroughly. Besides that they are interested in taking the racket element out of politics."

Mrs. Hall is an editor of the four year old Lecture Recorder in London. She has been introduced in this country by Miss Lena Madesin Phillips, president of the International Federation of Business and Professional Women.

* *

Women Pilots Will Hold Aerial Treasure Hunt Here

Plans for the Chicago Women's Aerial Treasure hunt to be held at the Glenview airport Sunday afternoon were announced yesterday by Mrs. Schuyler Terry, president of the local unit of the Women's National Aeronautical association. Eleven planes, all piloted by women, will be entered in the hunt. Each will fly a different course from the airport and all will circle over the Edward Hines Jr. Memorial hospital.

WEDDING RING HEADQUARTERS

Hand carved platinum wedding rings.
$5, $7.50
$10

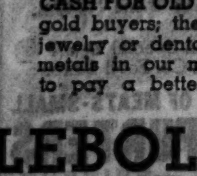

With ten selected brilliant diamonds.
$15
$22.50
$35
depending on the size of the diamonds.

LEBOLT shops make more wedding rings than any other Chicago jeweler, selling direct saving middlemen's profits. Using only 10% iridium platinum which is the hardest and best metal.

A small deposit will hold without interest or carrying charges any of our diamond jewelry. Inflation will cause a big advance in Diamond Prices. Platinum is already up 20%.

CASH FOR OLD GOLD. Shop around; get estimates from other gold buyers; then bring your old gold, silver and platinum, jewelry or dental scraps to us. We use so much of these metals in our manufacturing department that we are able to pay a better price than most dealers. Estimates free.

LEBOLT & COMPANY
State Street Corner Washington
Nearly a half century on State Street

Shoes of the Better Grade—Styles That Are Supreme

Palmer
VANITY SLIPPERS

Eureka!
Our third re-order on this short vamp foot flatterer just came in this morning in black and brown suede.

$4.98
Another Palmer Original

NOTE: By next Monday our sizes in this number will be complete again, including suedes in black, brown, gray, blue, green, dubonnet, black tick tack and vino calf.

THE PALMER BOOT SHOP
PALMER HOUSE • STATE STREET

Blum's Vogue
630 S. Michigan Ave.

$15
Fashion Favors Gay Plaids in
Velveteen Dresses

Perfect for crisp Fall days—plaid velveteen of silky quality with smart crepe ascot scarfs. In green or red plaids. Sizes 11 to 17.
Main Floor

• Blum's-North
• Town and Country Shop
• Evanston

New Low Prices
for Stevens Famous Hosiery!

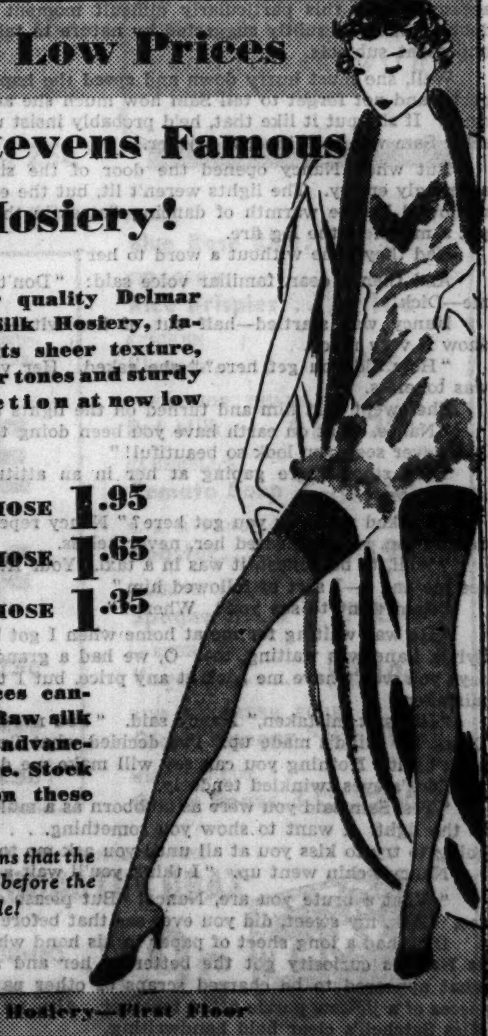

Our better quality Delmar Ingrain* Silk Hosiery, famous for its sheer texture, subtle color tones and sturdy construction at new low prices!

2.25 HOSE 1.95
1.95 HOSE 1.65
1.65 HOSE 1.35

These prices cannot last! Raw silk is already advancing in price. Stock up now on these real buys.

**Ingrain means that the yarn is dyed before the hose are made!*

Hosiery—First Floor

CHAS. A. STEVENS & CO.

ADVERTISE IN THE CHICAGO TRIBUNE

The Husband Snatcher

By Elizabeth York Miller.

SYNOPSIS.

After two years of marriage Nancy and Dick Heritage are still greatly in love. Though Nancy is hated by her mother-in-law, Edith Heritage, she has come to live with them in their little house in Primrose Dene, near London. Nancy is informed by Mr. Sam Digger, attorney, that she has been bequeathed £5,000 by Miss Agnes Satchell, late governor of a girls' reformatory, where Nancy had been committed for four years. Dick knew nothing of this period in Nancy's life. Nancy had been employed by a Mrs. Lane and was accused of theft. Sylvia, Mrs. Lane's daughter was the real culprit. Sylvia threatened to kill herself if Nancy exposed her. Nancy foolishly took the blame, though she possessed a signed confession from Sylvia. Dick and his mother are displeased when they learn that Nancy is expecting a baby. Edith Heritage is a friend of Mrs. Lane. Sylvia, who becomes interested in Dick, assures Nancy that her secret of the reformatory is safe. She asks Nancy for the written confession, but Nancy had torn it up. Sylvia calls on Dick at the architect's office, where he is employed, and asks him to plan a house for her. They spend a great deal of time together. Mrs. Lane tells Edith Heritage Nancy's secret. Nancy confesses to Dick, who receives the story none too well, but threatens to obtain custody of his unborn child if she leaves him. Nancy seeks Digger for advice and finds him playing tennis. His partner is Doris Upmann, who had been Nancy's co-worker at the reformatory. Digger advises Nancy not to return to Dick. She moves in with Doris, who is engaged to Digger, and sends Dick a telegram stating she is staying with an old friend. Dick breaks with Sylvia, though she continues to visit his mother. She is there one day when Digger calls. He produces Sylvia's written confession, which Nancy thought she had destroyed, but it had been rescued, unknown to Nancy, by Doris Upmann.

INSTALMENT XLI.

AN UNEXPECTED VISITOR.

"Seems to me it isn't going to matter very much to him whichever it turns out to be." Doris said no more, however, when she saw Nancy turn aside her head and begin to hunt for her handkerchief.

Indeed, as Nancy saw it, the future, as far as Dick was concerned, was hopeless. They had reached a deadlock, and it didn't matter in the least however much they forgave each other, that stubborn fact would stand between them. The forgiveness could never be real; Dick would always secretly distrust her, and she would always secretly blame him for his distrust.

Doris, although forbidden by the astute Mr. Digger to say anything about it, could not help probing Nancy on the subject of that paper she had committed to the flames so long ago.

"I expect sometimes you're sorry you did it," she hinted. "It would come in handy, now, wouldn't it?"

Nancy clenched her lips and nodded.

"It would have been a temptation," she acknowledged. "Just as well I did destroy it. I might have weakened and shown it to Dick."

When she saw Sam that evening Doris said to him: "I know for a fact that Nancy has been to a steamship office to inquire about a passage. Don't you think you ought to do something now? She says she's going to Canada to start a boarding house."

Sam pursed his lips and nodded.

"I'll run out and have a talk with that husband of hers this afternoon," he said.

Doris was on tenterhooks as time passed and Sam did not return as soon as she thought he should.

He and she were dining out that evening with some relatives of Sam's,

"How did you get here?" Nancy asked tonelessly.

and Doris pretended that she did not like leaving Nancy alone when the latter asked her why she was fussing and fidgeting.

"What perfect nonsense!" exclaimed Nancy. "You've both been so good to me, and my conscience pricks me horribly because I'm forever in your way. I'm glad that for once you're going out without me. I shall have a nice little dinner all by myself and take a book to bed."

"I wish you'd put on that new blue tea gown we chose yesterday," said Doris. "I want to see how you look in it. And the sapphire earrings Sam gave you. They exactly match your eyes."

Nancy laughed. "Of course I will if you want me to," she said.

"Yes, please do. You haven't worn the earrings yet, and Sam's beginning to think you don't like them. Go and change now, while I dress, and then you can show yourself to him when he comes to fetch me."

Doris' chief anxiety was to keep Nancy away from the sitting room windows which overlooked the street while she was in her own bedroom getting ready for the family dinner party.

Nancy had a small room at the back on the top floor, and Doris calculated she would be safe for at least ten minutes.

But Nancy's mind was far away, and she took much longer than that as she brushed her hair and set it in the new mode the hairdresser had prescribed. The long earrings, too, which Sam had insisted upon giving her when all three of them went to a jeweler's to select Doris' wedding present from him, added their quota to that changed personality Nancy was trying to effect. The earrings Dick had given her were pearls, and lay flat in the lobes of her ears. She wondered if she liked the dangling ones better. Probably she would never again wear the pearls. Perhaps Dick would give them to Sylvia Lane.

"Nancy!" Doris called up to her. "Do come down. Sam's here, and we can't wait much longer."

How excited Doris' voice sounded. Any one would think that it was Nancy that Sam Digger was in love with!

"Won't be a minute . . . well, perhaps two minutes," Nancy called back.

She got into the blue tea gown, so cleverly designed to suit her figure, which was beginning to alter a little.

No doubt about it, it was a becoming garment. Curious that she, who thought she had no vanity at all, was beginning to take an interest in her appearance at this particularly difficult moment in her life. It was, no doubt, a method subtly suggested by nature to take her mind off far more important subjects.

Well, she must hurry down and speed the happy couple to their dinner party, and not forget to tell Sam how much she admired herself in his earrings. If she put it like that, he'd probably insist upon trying them on himself. Sam was that kind of a joker.

But when Nancy opened the door of the sitting room she found it seemingly empty. The lights weren't lit, but the early autumn twilight was mellowed by the warmth of dancing flames in the grate, where Doris had put a match to the log fire.

Had they gone without a word to her?

And then a dear, familiar voice said: "Don't be startled, Nancy. It's me—Dick."

Nancy was startled—half out of her wits—but she managed not to show it very much.

"How did you get here?" she asked. Her voice, if not actually cold, was toneless.

She swept past him and turned on the lights by the fireplace.

"Nance, what on earth have you been doing to yourself! My darling—I've never seen you look so beautiful!"

Dick stood there gaping at her in an attitude of surprise that was almost comic.

"I asked you how you got here?" Nancy repeated, ignoring his blatant admiration, which pleased her, nevertheless.

"Well, to be honest, it was in a taxi. Your friend, Mr. Digger, called to see me and I—I sort of followed him."

"Sam went to see you? Where?"

"He was waiting for me at home when I got back this afternoon. And Sylvia Lane was waiting, too. O, we had a grand time! Your friend Sam says you won't have me back at any price, but I told him he was jolly well mistaken."

"He isn't mistaken," Nancy said. "You needn't try to argue with me, Dick. My mind's made up. I've decided what I'm going to do, and I shall stick by it. Nothing you can say will make me do otherwise."

Dick's eyes twinkled tenderly.

"Yes, Sam said you were as stubborn as a mule. Nancy, come over here to the light. I want to show you something. . . . O, don't worry, I'm not going to try to kiss you at all until you ask me to."

Nancy's chin went up. "I think you'll wait a long time," she said.

"What a brute you are, Nance! But please come here, where you can see. Look, my sweet, did you ever see that before?"

Dick had a long sheet of paper in his hand which he was unfolding, and as Nancy's curiosity got the better of her and she drew nearer she saw what appeared to be charred scraps of other paper pasted on it, like the pieces of a jig-saw puzzle fitted together. Also, at the bottom she recognized Miss Satchell's clear bold handwriting.

"What is it?" she asked apprehensively.

Dick gave it to her, saying nothing.

For a moment Nancy looked; then she passed the back of her hand across her forehead, and stared at her husband with an expression so strained and intent that it seemed to bore straight through to the back of his head. He saw her fingers relax, and the sheet of foolscap fluttered into the harth.

[Copyright: 1935: By Elizabeth York Miller.]

[Continued tomorrow.]

COOKING EDITOR DISCOVERS NEW CUTLERY ITEMS

Ingenious Contraptions Boons to Kitcheneer.

Mary Meade's Menus
Utilizing Today's Bargains

SATURDAY.
BREAKFAST.
Bowl of Fresh Fruit
Puffy Omelet — Hot Toasted Rolls
Plum Preserves
Coffee — Milk
LUNCH.
Fried Egg Plant, Bacon Strips
Green Bean, Celery, Tomato Salad
Peach Floating Island
Tea — Milk
DINNER.
Broiled Haddock
Parsley Potatoes — Butter Zucchini Squash
Bread — Butter
Pear-Cream Cheese-Grape Salad
Cookies
Coffee
SUNDAY.
BREAKFAST.
Tomato Juice
Flaked Cereal
French Toast, Hot Sirup — Butter
Peach Conserve
Coffee — Milk
DINNER.
Sliced Baked Ham, Baked Peach Halves
Garnish
Glazed Sweet Potatoes
Rolls — Butter
Cabbage and Green Pepper Salad
Plum Pie with Strip Crust
Coffee
SUPPER.
Baked Ham, Tomato, and Lettuce Sandwich on Toast
Banana Nut Salad
Baked Apples with Raisin Centers
Tea

BY MARY MEADE.

Cutlery displays about town have been intriguing us of late and among our findings we've these special pets to report:

First, a new larding needle for inserting both flavor and tenderness into pot roasts and the like by means of strips of fat pork. Instead of the straight, long needle with which we used to have occasional trouble with the fat strips breaking, the new one is slightly curved. Instead of working on the older principle of having the roast gently slip the fat strips out of the needle, it boasts a small slide to aid in the good work. Best of all, it's remarkably inexpensive. If you can't wheedle your market man into taking care of the larding situation for you, you may want to look up this gadget.

Next an inexpensive friller for small vegetables. It has a sort of corkscrew end which you insert into the end of the radish or carrot and then by twisting the handle, one side of which is knife edged, you can evolve trick frills and ruffles for garnishing with an absolute minimum of trouble.

Somewhere along the line an all-purpose knife that really does just about everything an ordinary drawerful usually accomplishes and even plays fork besides. One side has a plain, sharp section at the blade end for peeling, and down nearer the handle a deeply serrated edge for slicing obstinate vegetables. The other side reverses the order and has the serrated edge near the tip (less deeply notched on this side) for ordinary slicing. The tip is a double affair that does fork duty.

Although not new, a special grapefruit corer again received our admiration. Instead of the less effective type which spreads and mangles the fruit or vegetable as it scoops out the center, this particular one has its blades work inside a sort of cylinder. In that way even fairly soft tomatoes may be de-centered for baking or for a salad, neatly and efficiently, without losing their "figgers."

Aside from the cutlery line two other pieces of small equipment claimed our attention. The first is a rubber encased rack for draining dishes. It's a fine, roomy one and it promises gentle treatment for your finest china without your using the special care usually necessary in avoiding chipping.

The other is, we're told, one of the most popular small kitchen tools on the market—and we can readily see why. It's a really small metal potato masher, just made for mashing those small quantities of vegetables which are completely lost under the ministrations of an ordinary sized masher. It boasts a comfortable wooden handle and a small, easily cleaned, perforated disk on the end of a metal shaft.

"Catering to Bridge Appetites," a booklet of menus and recipes for bridge refreshments, is on sale at the Tribune Public Service offices, 1 South Dearborn street and Tribune Tower, for 3 cents. By mail, 5 cents, stamps or coin. Address mail requests to Mary Meade, Chicago Tribune.

[Copyright: 1935: By The Chicago Tribune.]

FISHING BEGINS TOMORROW IN PARK LAGOONS

The fishing season in lagoons at Lincoln, Jackson, Garfield, Columbus, Humboldt, and Douglas parks opens tomorrow, Evan I. Kelly, chief of the special service division of the Chicago park district, announced yesterday. No definite time has been set for closing the season.

The lagoons are well stocked with bass, perch, blue gills and pickerel, he said. In order to protect landscaping of the parks along shores of the lagoons, all fishing must be done from boats, Kelly said. The lagoon in Washington Park will be opened to fishermen Sept. 21.

For tastier meals always have it on the table!
LEA & PERRINS SAUCE
THE ORIGINAL WORCESTERSHIRE

LITTLE ORPHAN ANNIE: Friday, the Thirteenth

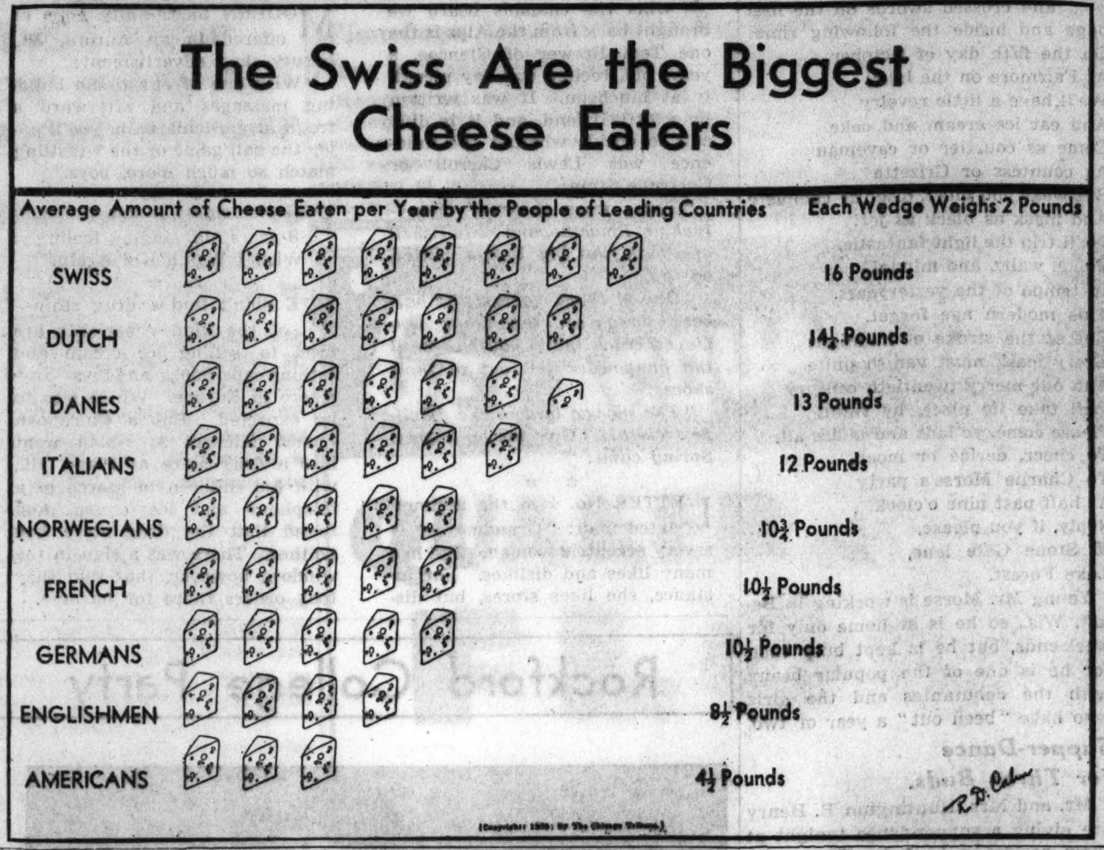

2 HOURS FROM GARDEN TO JAR IS CANNING RULE

Every fruit and vegetable for canning should be clean, fresh, sound, and in prime condition. Freshness is particularly important, because after fruits and vegetables are gathered, changes take place which alter flavor or texture or both and sometimes lead to spoilage in the can. The bacteria multiply as the raw foods stand and thus increase the difficulty of processing them later in the cans.

"Two hours from garden to can" is a good rule to follow. In any event, garden products should be canned on the day they are picked. If they must be held over, any that show bruises, decay, or other imperfections should be discarded and the remainder kept in small lots, in a cool, well ventilated place. Even so, corn, lima beans, and peas held over night will lose some of their sweetness, because the sugar changes to starch.

One way to carry each batch of fruit or vegetables through at top speed is to plan in advance—by checking equipment, cleaning jars and tins, and deciding at least the day before what is to be canned.

If Your Kraut Discolors This May Be Reason Why

Among reasons why kraut discolors, softens or spoils are: a wrong proportion of salt to cabbage, poor mixing of salt and cabbage, poor packing, poor skimming, dirty containers, poorly paraffined wood, the rising of the cabbage above the surface of the brine, and the storage of kraut in too warm a place.

UNIVERSITY EXPERTS TELL HOW TO CANDY WATERMELON RIND

In order not to waste the rinds of watermelons during their comparatively short season, extension workers of Purdue university recommend that they be candied. The rinds so prepared can be used in place of candied citron for the holiday baking, or they may be eaten as a confection.

To prepare candied watermelon rind, slice off and discard the green portion and most of the red. Cut pulp into rather thin crosswise slices. Let soak in weak salt water overnight. In the morning drain and cover with fresh water. Add a tiny pinch of alum and simmer until clear. Drain, pressing water from rind. Add two cups sugar to each two cups melon rind and enough water to moisten. Simmer two hours or until the sirup is all absorbed. Spread in thin layers on platter, trays, or shallow pans, and let dry in the sunshine. When dry, store in clean, covered jars.

MEAT COUNCIL RECOMMENDS POT ROAST OF BEEF

The committee on marketing information of the Meat Council of Chicago yesterday issued the following report for the guidance of housewives purchasing meat in Chicago retail meat stores:

"Pot roast of beef is recommended as an attractive meat buy over the coming week-end. Some meat dealers also recommend round steak."

PEACHES ALLOW VARIETY OF USE FOR PRESERVES

Conserves and Jelly Among Recipes.

Urbana, Ill., Sept. 12.—Although straight canning is an excellent way for Illinois homemakers to use the fine quality peaches now being harvested in the state, the fruit may be preserved in the form of pickles, butter, chutney, conserve, jelly, mango, and a number of other dishes to add variety to next winter's meals, according to Miss Grace B. Armstrong, food specialist at the University of Illinois.

Peaches are pickled by cooking them in a vinegar sirup and packing them in jars. The vinegar sirup is made by boiling 3 cups of sugar, 1 cup of vinegar, 1 cup of water, and 4 broken sticks of cinnamon for 15 to 20 minutes. The whole peeled peaches are cooked in the sirup until tender before being packed. A few cloves may be added if desired.

Bases for Conserves.

A variety of conserves using peaches as the basic fruit can be made at the same time peaches are being canned or pickled, said Miss Armstrong. Peach and apple conserve is made by cooking equal parts of apples and peaches with three-fourths as much sugar by measure until the mixture is thick and clear and then packing in clean, hot jars. Windfall apples are excellent for this combination.

Variations of the peach conserve may be had by using diced cataloupe, lemons, English walnuts, pineapple, and the juice and rind of oranges and lemons with the peaches.

Canned Baked Peaches.

Baked peaches may be preserved for winter use by placing them one at a time in clean, hot jars after they have been baked for 30 to 45 minutes. The sirup left in the baking pan, plus thin sugar sirup, should be poured into each jar until the peaches are covered.

A combination of peaches and apples may be used to make peach jelly. The apples are used to add needed pectin and acid, but do not have any perceptible influence on the flavor.

CALL TOMATO CITRUS FRUIT FOR DESSERTS

Food experts classify tomatoes as a citrus fruit. This recipe, "Tomato Tarts," not only uses tomatoes as fruit but also for dessert.

Tomato Tarts.

1 cup of strained tomato juice
2-3 cup of sugar
2 tablespoons of cornstarch
½ lemon, juice and grated rind
1 egg yolk
1 tablespoon of butter

Heat the tomato juice. Combine the cornstarch and sugar, and add it to the hot tomato juice, stirring constantly to prevent lumps. Cook the mixture until it is thick and clear. Add the lemon juice, the egg yolk, and the butter. Turn this into small pastry shells, cover it with meringue, and brown in an oven at from 250 to 350 degrees Fahrenheit for 20 minutes.

The New York State College of Home Economics suggests the following luncheon or supper: Potato soup, whole wheat muffins and butter, deviled egg salad, tomato tarts, and milk for all.

Swansdown
POWDERED BROWN SUGAR
It's New!
A BREAKFAST TREAT ON CEREALS AND FRUIT . . . IT'S DELICIOUS AND MORE HEALTHFUL
For All Brown and Powdered Sugar Uses
R. C. McATEER CO., PITTSBURGH, PA.

Boy Twin Follows Sister by Nearly Four Days

West End, Wis., Sept. 12.—(AP)—A boy weighing six pounds was born to Mr. and Mrs. William Zimmerman today, nearly four days after his twin sister, weighing 4½ pounds, arrived.

Chutney, a Favorite Relish, Originally Came from India

Chutney, a favorite pickle relish of many persons originally came from India, from whence it was carried to England before eventually being brought to America.

NATIONAL'S BIG 3-DAY
RE-STOCK YOUR PANTRY Sale
PEACHES Am. Home—California Yel. Cling, Halves or Sli.
PINEAPPLE Am. Home—Haw. Vacuum Packed Sliced or Crushed
2 30-oz. No. 2½ cans 37c
TOMATOES Am. Home—Sun-Ripened—Solid Pack 19-oz.
CORN Am. Home—Country Gentleman or Golden Bantam 20-oz.
PEAS Am. Home—Early June—Sifted 20-oz.
SAVE IN SEPTEMBER AT NATIONAL
2 No. 2 cans 21c
Fresh Fruits and Vegetables
BANANAS Scientifically ripened in our own ripening rooms to bring out the full flavor 3 lbs. 13c
COOKING APPLES / SWEET POTATOES 2 lbs. 5c
HEAD LETTUCE 2 heads (size 5) 9c
APPLES Eating Illinois Jonathan 3 lbs. 10c
RED PITTED CHERRIES Sour in Juice 20-oz. No. 2 cans 2 for 21c
FANCY PINK SALMON Alaska 16-oz. No. 1 cans 2 for 21c
TUNA FISH Light Meat 7-oz. ½'s cans 2 for 25c
CAMPBELL'S TOMATO SOUP 10½-oz. cans 2 for 15c
NATIONAL EVAP. MILK 14½-oz. cans 5 for 29c
SLICED BACON SWIFT'S PREMIUM Cello. Wrapped ½-lb. pkg. 22c
PILLSBURY'S PANCAKE FLOUR 1¼-lb. pkgs. 2 for 19c
KARO BLUE LABEL SYRUP 1½-lb. cans 2 for 21c
QUAKER OATS Quick or Regular reg. 20-oz. pkgs. 2 for 15c
PHILADELPHIA CREAM CHEESE 3-oz. foil pkgs. 3 for 25c
CRYSTAL WHITE SOAP giant bars 6 for 25c
PALMOLIVE SOAP cakes 6 for 25c
IVORY FLAKES 99.44% Pure reg. 5½-oz. pkg. 9c large 15-oz. pkg. 21c
Good Luck Oleomargarine 1-lb. pkg. 19c
Milk Evap.—Pet, Borden's or Carnation 14½-oz. cans 6 for 37c
Tomato JUICE Libby's New Pack 13½-oz. cans 2 for 15c
CornFlakes Fort Dearborn 13-oz. pkgs. 2 for 19c
Kellogg's CORN FLAKES 8-oz. pkgs. 2 for 13c
Rolled Oats Fort Dearborn Quick Cooking 20-oz. pkgs. 2 for 15c
Wheaties Gold Medal 8-oz. pkgs. 2 for 21c
Flour GOLD MEDAL 5-lb. bag 27c 24½-lb. bag $1.17
Raisins Puffed (Seeded) or Nectar (Seedless) 15-oz. pkgs. 2 for 17c
Sunsweet Large Prunes 1-lb. pkgs. 2 for 21c
Red Cross Macaroni or Spaghetti 8-oz. pkgs. 3 for 13c
Catsup American Home 14-oz. bottles 2 for 21c
Mazola Oil 16-oz. tin 22c
Kraft American or Pimento Cheese or Velveeta Cheese Food ½-lb. pkg. 15c
Heinz Pickles Cucumber 24-oz. jar 21c
Argo Starch Corn or Gloss 1-lb. pkgs. 2 for 15c
Morton's Iodized Salt 26-oz. drums 2 for 15c
Hazel Salt Plain or Iodized 2-lb. drums 2 for 15c
Salerno BUTTER COOKIES 1-lb. pkg. 16c
Educator Crax 1-lb. pkg. 19c
Vanilla Wafers Fort Dearborn lb. 19c
Oliv-ilo Soap cakes 4 for 19c
Ivory Soap large cake 9c
Super Suds regular 11-oz. pkg. 8c
Clean Quick Soap Chips 5-lb. pkg. 29c
Gold Dust Washing Powder lge. 2¼-lb. pkg. 17c
Gold Dust Scouring Cleanser 14-oz. cans 2 for 9c
Kitchen Klenzer 13-oz. can 5c
Borax 20 Mule Team 1-lb. pkgs. 2 for 25c
ScotTissue 1000 sheet rolls 3 for 20c
NATIONAL TEA CO. Food Stores

Money-Saving Food Distribution
NATIONAL TEA CO. Food Stores
Greatest Sale of HAM Since Easter
IN OUR MODERN MEAT DEPARTMENTS
CUDAHY'S PURITAN SMOKED Over Fragrant Hickory Embers
HAM
Here's a famous ham at a very low special price. Such a fine value we suggest you buy a whole ham. Have our butcher cut it up for you, so that you can bake the shank end, fry or broil the center slices and boil the butt end with vegetables.
25c lb.
Limit — One Ham to a Customer While They Last
NANCY TALBOT'S Baked Ham Dinner
Baked Ham with Pineapple Slices
Mashed Sweet Potatoes
Green Peas
Cauliflower and Carrot Salad
Banana Shortcake
Coffee
CENTER SLICES OF CUDAHY'S PURITAN HAM 37c lb.
Friday Fish Special
HERRING BLUE FINN 10c lb.
Delicatessen Special at all National Tea Co. Food Stores
FOX'S CREAM OF MEATS-SMALL FRANKFURTERS 25c lb.
Chi. & Subs. Sept. 13-14

BUTTER, FLOUR AND EGGS LEAD PRICE ADVANCES

Butchers Reduce Cured Meats for Week-end.

BY FRANK RIDGWAY.

Food shoppers in Chicago and suburban stores today and tomorrow will find butter, eggs, and flour heading the list of staple items that have been advanced in price since last week. Butter has gone up 1 cent a pound, eggs 2 cents a dozen, and flour from 2 to 10 cents a 24½ pound sack in most retail stores. Prices in general have varied but little since last week, except for the usual weekly changes in meat prices.

Butchers have turned from fresh meat cuts to cured hams and bacon in their attempts to stock bargain counters for this week-end. Some shops have reduced prices on leading brands of hams as much as 13 cents a pound since last week. Price tags also have been marked down slightly on sirloin steaks and the lower grades of round steaks.

Prices to Farmers Fall.

Out at the stockyards the average prices paid farmers this week for all kinds of live stock was lower than last week. Fat cattle dropped 50 cents a hundred pounds, lambs 50 to 75 cents, while hogs were quoted as "steady to 25 cents a hundred lower."

Wholesale meat prices went up as compared with last week. Good to choice beef and lamb sold 50 cents a hundred pounds higher, and pork ranged from steady to as much as $2.00 a hundred higher. Market reporters point out that high live stock and meat prices tend to cause more fluctuations in the market than when prices are lower. The market is more sensitive to supply when prices are high.

Food Costs Average Higher.

Retail food prices in general have gone up 14.9 per cent during the last year, according to figures released yesterday by the federal labor department following a survey covering 51 cities in every section of the country. Meats and meat products showed the greatest increase of any of the eight food groups surveyed, with upward changes ranging from 18.2 per cent for leg of lamb to 122.4 per cent for lard.

The only group to show a decrease was fruits and vegetables, with a 29.4 per cent drop. A 32.5 per cent drop in cabbage and a 48.5 per cent decline in white potato prices were largely responsible, since most items in this group increased.

Fresh Vegetables Reasonable.

Prices for most fresh vegetables still are considered reasonable and wholesale dealers are finding it difficult to move their heavy supplies, most of which are coming from nearby sources. Cabbage prices have changed but little in the stores since last week, but the wholesale market has been weaker during the last few days with heavy shipments coming from Wisconsin in addition to those from local gardens.

Fresh tomatoes still are low, but prices are beginning to go up in some stores and the quality gradually is becoming poorer as the season advances. Heavy shipments of western head lettuce continue to hold retail prices down and market reporters say there may be a still further drop within the next few days in keeping with lower wholesale prices. Green beans are down from a week ago.

Other Items Advance.

Fresh peas, low grades of potatoes, grapes and fresh peaches have been advanced in price during the last few days. Peaches are expected to take a drop soon as recent heavy shipments from Michigan are forcing wholesale prices down. Eating apples are lower than last week with Michigan, Illinois, and Indiana orchards furnishing most of the supply.

Celery prices show wide variations due to differences in quality. Much of the celery is poorly blanched because of the recent rainy weather in sections where it is grown. Roasting ears are beginning to go up as the late season supplies are deminishing.

Cantaloupes still are considered reasonable. Shipments from the Rocky Ford section of Colorado are being added to the heavy receipts from Michigan.

Fresh pears of good quality are plentiful and are selling at prices considered reasonable.

Santa Barbara, Cal., Wants Milk Delayed Until 7 A. M.

In Santa Barbara, Cal., a movement is under way to prohibit the delivery of milk before 7 o'clock in the morning.

DICK TRACY—Supply Closet

Discuss Different Kinds of Bread

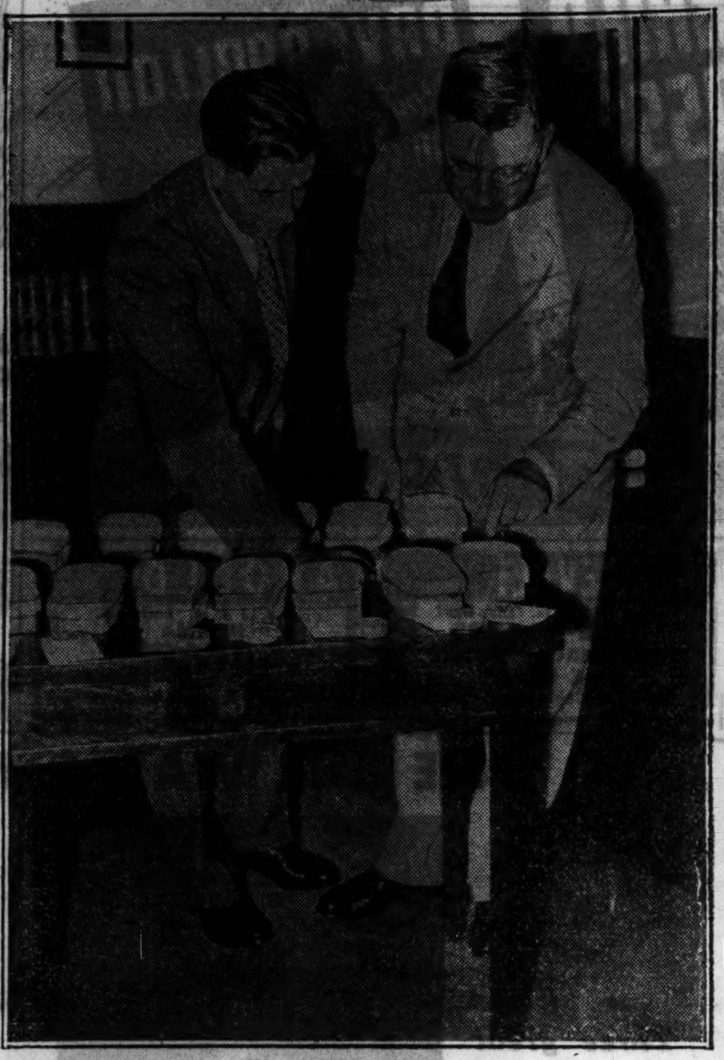

Secretary of Agriculture Wallace (left) and George E. Farrell, director of the grain division of the department, in Washington with bread baked from different grades of wheat. Wallace contended good bread could be made from inferior wheat. [Acme Photo.]

NOVELTY HOLDER ADDS CHARMS TO APPETIZERS

Canapes Rebel at Such Service.

You're likely to see most anything in the stores these days all bored with tiny holes for appetizer service. The handle of the appetizer, which is a toothpick, is inserted in one of the holes awaiting the time that it is plucked off and popped into somebody's mouth.

The toothpicks may be colored or not, as you please, while the holders come in such devastating forms as chromium swans, painted wooden pears and apples on wooden trays; colorful wooden piggies with grins on their snouts, and wooden ships or sailors. Even something so unsophisticated as an ordinary eating apple may be perched upon a tray or plate all ready to be stuck up with tidbits.

Canapes Won't Be Speared.

The canapes do not lend themselves to being pierced. The cocktail frankfurters and sausages, however, are not offended by such treatment.

Large stuffed olives wrapped in bacon, fastened with a toothpick, and broiled, are among the appetite-piquing favorites. Shrimps and prunes are treated in the same manner and also served warm. But one of the newest is this:

MARSHMALLOW PIGS-IN-BLANKETS.

- 6 marshmallows.
- 1 cup water.
- ½ cup lemon juice.
- 12 large fancy prunes.
- 12 strips lean bacon.

Cook the prunes in water and lemon juice until tender but still whole and meaty. Slit and carefully remove the pit. With scissors dipped in water, cut marshmallows in half and inset one-half in each prune, covering it completely. Wrap strip of bacon around it and fasten with a toothpick. Broil under the broiler flame until crisp and brown.

Some Other Features.

Olives stuffed with cheese, slices of pickle, cream cheese balls rolled in finely chopped nuts, radishes, anchovies, squares of cheese, ripe olives, and tiny rolled and toasted sandwiches are other suggestions for the edibles on the appetizer porcupine.

Tribune Recipes

EGG FOO YONG.

- 5 eggs
- ½ cup shredded onions
- ½ cup finely chopped cooked bacon, ham, or cold roasted meat
- ¼ cup sliced water chestnuts
- 1 cup bean sprouts

Beat the eggs thoroughly, add other ingredients, and mix well. Divide into six portions. Mold into a soup ladle or cup and pour carefully into a shallow pan of hot frying fat or oil. When one side is brown, turn over and brown the other. Serve with soy sauce.

FIGURES SHOW HOW NIBBLING BOOSTS WEIGHT

5 Miles Necessary to 'Walk Off' Sundae.

Think well before you nibble between meals!

That's the advice given folks who want to lose pounds by Hazel M. Hauck of the New York State College of Home Economics. And it applies, she says, to such little things as a jelly bean, a fig newton, a salted peanut, a piece of mince pie, or a lime drop.

The between meal snacks may be tempting, but they furnish a lot of energy that should be used.

To show the energy value of some common between meal foods, in terms of the number of miles a person would have to walk to use up the energy provided by them, Miss Hauck cites these figures:

For eating one carmel, five-sevenths of a mile is needed to "walk it off"; for one jelly bean, one-tenth of a mile; for a 5 cent bar of milk chocolate, four miles; for a graham cracker, five-sevenths of a mile.

For an ice cream sundae, five to seven miles; for one doughnut, two and four-fifths miles; for one salted peanut, one-eleventh of a mile; for one sliced ham handwich, from two and one-half to three and one-half miles; for one piece of mince pie four and one-half inches at the circumference, six and one-half miles, and for one cup of popcorn without butter, though you probably don't eat it that way, one mile.

The figures she gives are for a person weighing 150 pounds who would walk two and six-tenths miles an hour, thereby using about seventy calories a mile. They take account of energy used not only in walking but the energy also used to maintain body functions, such as the work of heart and lungs.

"It takes about half as much energy to sit at rest as to walk at the rate indicated," Miss Hauck says. "Hence, if your diet already contains enough calories to allow for the maintenance of body weight with the usual activity, and the 'snacks' are eaten in addition you would have to walk twice as far as the distances mentioned along with the ordinary activities to avoid gaining weight.

"If you have been accustomed to eating between meals, take a glass of water or a cup of tea or bouillon to relieve that empty feeling and to help resist temptation while you become used to three meals with no extras.

"Also, stop eating while you would still enjoy a litle more. Overweight people need to get used to eating less. Take the advice of the man who said 'One of the best exercises for reducing is pushing ones self away form the table three times a day.'"

20,000 Eat Sauerkraut, Sausages at Yearly Fete

Forreston, Ill., Sept. 12.—[Special.]—Twenty thousand persons today ate sauerkraut and wieners as this community held its 23d annual sauerkraut festival. There were fifteen barrels of kraut and a ton of wieners.

Winnebago Assessed Value Now in Excess $67,388,710

Rockford, Ill., Sept. 12.—[Special.]—George J. Meyers, county treasurer, announced today Winnebago county's 1935 assessed valuation is $67,388,710, exclusive of railroad, telephone, and telegraph assessments.

Soy Bean from Asia Now U. S. Farm Feature

The soy bean, brought to the United States from the orient and improved year after year, has become an important American crop, increasing from 50,000 acres in 1907 to more than 5 million acres in 1935.

MORE VITAMIN C FOUND IN SPINACH GROWN IN UPLAND

Geneva, N. Y., Sept. 12.—Reporting on researches conducted coöperatively by the state experiment station here and the University of Pittsburgh on the vitamin content of spinach, Dr. D. K. Tressler, head of the station chemistry division, told members of the American Chemical society at their recent meeting in San Francisco that spinach grown on an upland soil contains about 50 per cent more vitamin C, the antiscorbutic vitamin, than spinach grown on muck soil.

These investigators also found after examining a large number of samples that there is very little difference in vitamin content between different varieties of spinach, and that most of the vitamins are in the leaves, the stems of the plant being practically devoid of these important elements.

"Refrigeration of spinach is important if this vegetable is to retain its vitamin C content, as our investigations show that when held at ordinary room temperature it loses half of its vitamin C in three days and practically all of it within a week, whereas relatively small losses were observed when the spinach was held in cool storage," stated Dr. Tressler. The maturity of the crop did not appear to be an important factor in determining the vitamin content as the amount of vitamin C in growing spinach did not change materially during the harvesting period.

These facts about spinach are believed to be of considerable importance from a nutritional standpoint, as it has been shown by nutrition workers that much larger amounts of vitamin C than are necessary actually to prevent scurvy are needed in the diet if one is to enjoy a full measure of health and vigor. Children particularly need an ample supply of this vitamin, as otherwise they are likely to lack stamina and to grow slowly.

Tribune Recipes

HOT TAMALE PIE.

- ⅓ cup cornmeal
- 3 cups water
- 1 teaspoon salt
- 1 cup cooked beef [cut in pieces]
- 1-3 cup meat stock
- ¼ small clove garlic, minced
- 1½ teaspoons chili powder
- ½ teaspoon salt

Cook cornmeal, water, and salt until thick and allow to cool. Mix meat and meat stock. Add garlic, chili powder, and salt. Line a deep baking dish sides and bottom with the cold mush. Fill with meat mixture. Put mush over top in broken pieces. Bake in a hot oven [400 degrees F.]. Serve from the baking dish.

"GET ACQUAINTED with JEWEL VALUES"

JEWEL VALUE No. 1

QUAKER all purpose FLOUR

AN ASTOUNDING VALUE—and quantity is limited accordingly—We will restrict purchases to family requirements.

24½ LB. BAG 79c

(2 BAGS TO ANY ONE FAMILY)

5 LB. BAG 21c

"NONE FINER AT ANY PRICE!"

Blue Jewel 24½ LB. BAG 95c 10 LB. BAG 45c 5 LB. BAG 25c

AMBASSADOR BRAND PEACHES LARGE 2½ SIZE CAN 15c Yellow Cling Halves in Good Syrup.

SUNSWEET TENDERIZED, LARGE PRUNES 1-LB. PKG. 10c No Soaking—Quick Cooking.

EDWARDS PURE HONEY LARGE 22-OZ. JAR 19c 6 oz. More than Ordinary Jars.

SPAGHETTI, NOODLES OR FOULD'S MACARONI 4 PKGS. 25c
LITTLE ORPHAN ANNIE'S FAVORITE OVALTINE SWISS FOOD DRINK ...... 50c SIZE 29c
FREE—SCHOOL TABLET WITH MARSHMALLOWS CAMPFIRE .... PER PKG. 17c
FINEST EVAPORATED BLUE JEWEL MILK.. 4 TALL CANS 23c
GOLD WINNER FANCY QUALITY SPINACH WASHED AND GRIT FREE ...... NO. 2 CAN 10c
LINENIZED NORTHERN TISSUE 3 ROLLS 17c
AMERICAN BEAUTY WHITE CORN........3 NO. 2 CANS 25c
JERSEY BRAND CORN FLAKES ...... JUMBO 13 OZ. PACKAGE 10c
FREE—ONE 3 OZ. CAKE WITH EACH ½ LB. CAKE BAKER'S CHOCOLATE ½ LB. CAKE 15c

Protected Fruits and Vegetables—never sold from the street—where dust, dirt, sun and rain destroy their freshness.

EXTRA FANCY COLORADO MELONS HONEY DEWS EXTRA JUMBO SIZE 15c

NEW CROP ELBERTA Peaches.....4 LBS. 15c
EXTRA FANCY RED Malaga Grapes 2 LBS. 15c
SELECTED QUALITY Green Beans.. PER QUART 5c
SELECTED OHIO Tomatoes...... PER LB. 6c
SELECTED QUALITY Cabbage.. SOLID HEADS LB. 1c
NATURIPE CALIFORNIA Raspberries..2 BOXES 25c
FANCY ICEBERG Lettuce.....2 LARGE HEADS 9c
FANCY IDAHO BAKING Potatoes.....10 LBS. 19c

Collect your reward Now!

The rewards for shopping in the clean Jewel Food Stores are many—for example, in addition to the splendid array of special prices on many staple groceries and hundreds of everyday low regular prices, Jewel offers this week an astounding price for Quaker flour, just at the time every one is restocking their pantries.

Follow the crowds to the busy Jewel Food Stores—get acquainted with "Jewel Values."

STOKELY'S FINEST Chili Sauce.... PER BOT. 15c
GRAYSLAKE PURE Gelatine....... PER PKG. 19c
WILSON'S CERTIFIED Chicken a la king PER CAN 29c
LIBBY'S GENTLE-PRESS Tomato Juice 2 CANS 15c
SILVER BOW COHOE Red Salmon.... 1-LB. CAN 17c
SEA PACK IMPORTED Sardines...... PER CAN 10c
ROYAL PRINCE CUTS AND TIPS Asparagus... 1½-Size CAN 17c
SOAP FLAKES Rinso.......2 LARGE PKGS. 39c
F. B. YELLOW Laundry Soap. 2 BARS 9c
SWEETHEART Soap Flakes.. 3-LB. PKG. 19c

The Famous Jewel Coffees

Roasted daily in the big Jewel Plant at Barrington and regularly delivered direct to our stores to insure freshness.

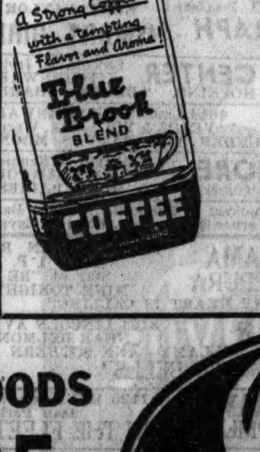

BLUE BROOK COFFEE

A strong coffee with a tempting flavor and aroma. PER LB. 15c

"NONE FINER AT ANY PRICE" Royal Jewel Coffee PER LB. 25c
A RICH MILD FLAVOR Blue Jewel Coffee PER LB. 21c
ORANGE PEKOE AND PEKOE Blue Jewel Tea ½ LB. PKG. 29c

FANCY Blue Rose Rice. PER LB. 5c
KELLOGG'S Rice Krispies... PER PKG. 10c
KITCHEN Klenzer....... PER CAN 5c
CARNATION, DEANS OR Pet Milk 4 TALL CANS 25c
CAMPBELL'S Tomato Soup 2 CANS 15c
B. & M FANCY Lobster...... PER CAN 19c
CLARION BRAND Spaghetti.. 3 JUMBO CANS 25c
LARSEN'S Veg-All........ PER CAN 10c
RIES & PORTER PURE Cider Vinegar ½-GAL JUG 19c
MISS LOU CUT Green Beans. 3 NO. 2 CANS 25c

STOKELY'S STRAINED BABY FOODS 3 CANS 25c

STRAINED BABY FOODS LARSEN'S 3 CANS 25c

The largest and most complete selection of baby foods in the city.

Jewel Food Stores

A DEPARTMENT OF JEWEL TEA CO., INC.

YOU SAVE MORE *Everyday* AT JEWEL

THE NEW BUTTER WAFERS EDUCATOR CRAX JUMBO 1-LB PKG. 19c

HIGHLAND CREAM SANDWICH COOKIES PER LB. 15c

Delicious chocolate and vanilla cream filled cookies—a real value.

Check BAB-O on your shopping list today!

● *Wipes* dirt away from Bathtubs, Pots and Pans, Sinks, Wash Bowls. Dissolves Grease in 10 Seconds!

Ends SCOURING SCRUBBING · RUBBING

BAB-O

"HERE'S THE WAY I HIT THE TRAIL TO HEALTH!

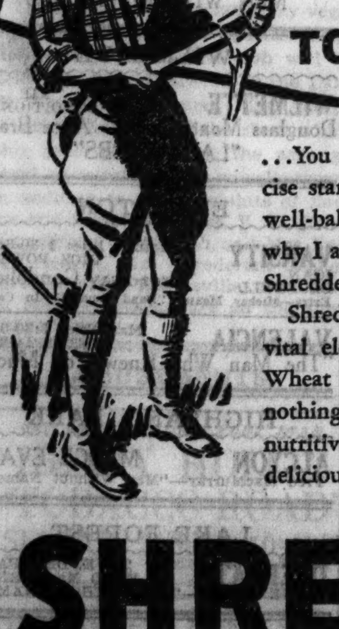

...You can't miss it! Fresh air and exercise start you on the health trail. But a well-balanced diet keeps you going. That's why I always pack my kit with plenty of Shredded Wheat!"

Shredded Wheat is packed with the vital elements you need. For Shredded Wheat is whole wheat—nothing added, nothing taken away. It gives you the full nutritive value of whole wheat in its most delicious and digestible form.

SHREDDED WHEAT

Ask for the package showing the picture of Niagara Falls and the red N.B.C. Uneeda Seal

NATIONAL BISCUIT COMPANY "Uneeda Bakers"

Early Weeks of School Often Tiring to Child

Adjustment Will Bring Restored Vigor.

BY GLADYS HUNTINGTON BEVANS

"Mommie, my legs ache so!" said the little girl one day in early September.

Her mother looked at her. She had that look under her eyes that children get when they're really tired or have been under a strain—that look that all mothers hate to see.

"O, dear," thought Susan's mother to herself, "why should Susan be tired! She's had a lovely summer in the country and I thought she'd be just bursting with energy when she got back to school."

That night Susan's grandmother dropped in after her much loved granddaughter was in bed, and of course the talk turned to the child. Almost the first thing that came up was the mother's distress at seeing her so tired every afternoon.

"That's funny, Margaret," said the grandmother. "You told me the same thing last year when you came back from the lake—and—let me see—as I remember you decided that it was all due to her starting school again."

The face of Susan's mother brightened. "Why, of course," she said. "I'd forgotten."

Mothers often don't realize, until several Septembers have borne it in upon them, that the first few weeks of school are tiring to many children. This is, I believe, especially true of children who have been all summer in the country or at the seashore, and who return to the heat and noise of the city. That in itself is something which it takes time for them to become acclimated to. When, in addition, the absolute physical freedom and outdoors is exchanged for the many indoor hours of school, it is not strange that young faces should show smudges of fatigue under the eyes and that young heads, and sometimes young legs, should ache.

Restraint and physical confinement can be as much of a strain as overactivity. And it takes a little time for children to get broken in to the harness of school routine again.

In these beginning weeks of school keep your eyes open and see whether your boy or girl—large or small—needs an extra rest after coming home, an earlier bed hour, not too much excitement, and perhaps especially nourishing food.

"Helping the Nervous Child," a fully written leaflet—will be sent on receipt of a stamped, self addressed envelope.

[Copyright: 1935: By The Chicago Tribune-New York News Syndicate, Inc.]

A FRIEND IN NEED

BY SALLY JOY BROWN.

Ailing Child Needs Carriage.

"Dear Miss Brown: You you please try to get a buggy for my little girl, 2 years old? She recently returned from the hospital, where she was treated for a fractured skull, incurred when she fell from a second story window. She is still weak and ill, and I would like to have her outdoors as much as possible, but have no money with which to purchase a buggy."—Mrs. J. McG.

President Willard Opens U. of I. Freshman Week

Urbana, Ill., Sept. 12.—[Special.]—Freshman week opened at the University of Illinois tonight when Dr. Arthur Cutts Willard, president, welcomed approximately two thousand new students to the campus. During the next six days the University will attempt to familiarize the beginners with the institution and themselves.

MOTION PICTURES DOWNTOWN

Open 10:30—20c to 3—LAST DAY!
'HOLLYWOOD BOUND'—REVUE
MGM-TIMES SCREEN CONTEST
NANCY CARROLL, 'AFTER THE DANCE'
STATE-LAKE
TOMORROW-Come Early!
First Annual STATE-LAKE FOLLIES
Complete, Lavish Revue!
COMPANY OF 70
35 NEW YORK BEAUTIES
Never Before Such a Show at Less Than $3
Daring Dances!
Screen Smash! "AGE OF INDISCRETION" MADGE EVANS PAUL LUKAS HELEN VINSON
EXTRA Screen: MGM-TIMES Contest Winners

McVICKERS 20¢ TO 6:30
MADISON near STATE
Open 8:15—MADGE EVANS 'MEN WITHOUT NAMES'
Sun.—Grace Moore, "Love Me Forever"

WOODS 15¢ TO 6:30 LaSalle
RAND at DEARB — Ann Harding "THE FLAME WITHIN"
MAD at CLARK — Alice Brady "LADY TUBBS"

BALABAN & KATZ GARRICK RANDOLPH NEAR CLARK
TODAY—8:45 a.m.
Pr. Chg. 1 & 6:30 P. M.
BOY! PAGE ALL CHICAGO! We're forced to hold it over for a second loop week!
Marion DAVIES Dick POWELL "Page Miss Glory" PAT O'BRIEN
EXTRA! "LADY in RED" Colortoon

World PLAYHOUSE 410 So. Mich. Av.
Cont. Noon Until Midnight—35c to 6:30
BROUGHT TO LIFE ON THE SCREEN
JALNA $10,000 PRIZE NOVEL
PEGGY WOOD, IAN HUNTER

SONOTONE 66 E. VAN BUREN 25c to 2, 35c to 6:30
MARTA EGGERTH "CSARDAS PRINCESS"

MONROE MONROE & DEARBORN 15c, 8:15 A. M. to 6:30 P. M.
Guy Kibbee—Zasu Pitts—Edw. Horton "GOING HIGHBROW"

CLARK CLARK & MADISON 15c, 7:45 A. M. to 6:30 P. M.
MIRIAM HOPKINS 100% Technicolor "BECKY SHARP"
MIDNIGHT SHOW

ORPHEUM State St. at Monroe Doors Open 8:45 A.M.
Dick Powell Joan Blondell "Broadway Gondolier"
with TED FIORITO and His Orchestra

WEST
BALABAN & KATZ WONDER THEATERS
PARADISE Crawford-Washington Open 1:30 Last Day
Bette Davis Geo. Brent 'FRONT PAGE WOMAN'
Tom: Dick Powell "Broadway Gondolier"
SENATE Madison-Kedzie. Op. 1:30 All New "March of Time"
JOHN BOLES, Jean Muir, "Orchids to You"
STATE 5814 W. Madison / Central Pk. 3535 W. Roosevelt — Mat 1:30 to 6:30 FRED MacMURRAY MEN WITHOUT NAMES
Extra Central Park, OUR GANG riot
MANOR North-Central. Op. 1:30 World's Perfect Actress
ELISABETH BERGNER in "Escape Me Never"

B'DWAY-Strand 1641 W. Roosevelt KITCHENWARE
MIRIAM HOPKINS—"BECKY SHARP"
CRAWFORD Crawford and Madison Gail Patrick, Kent Taylor
IDA LUPINO—"SMART GIRL"
BYRD Cicero and Madison ANN HARDING, HERBERT MARSHALL—"THE FLAME WITHIN"
MADLIN 1910 MADISON SHEILA MANNORS
BEN LYON—"TOGETHER WE LIVE"
AMERICAN Ashland and Madison Wondrous Technicolor
MIRIAM HOPKINS—"BECKY SHARP"
WEST END Cicero and Washington KITCHENWARE to Ladies
WILLIAM POWELL—"THE THIN MAN"

MOTION PICTURES DOWNTOWN

Friday the 13th is a Lucky Day for Chicago .. because the
RKO PALACE RANDOLPH NEAR LA SALLE
HOLDS OVER FOR A 2ND WEEK
the swellest entertainment the world has ever known!
FRED ASTAIRE GINGER ROGERS
in RKO-Radio's smash hit "TOP HAT"
with Helen Broderick, Edward Everett Horton, Eric Blore, Erik Rhodes
WORDS AND MUSIC BY IRVING BERLIN
"Has all any movie needs!" —CHICAGO TRIBUNE
"The kind of picture you'll be seeing twice—or maybe three or four times!" —DAILY TIMES
"Excels 'Roberta' and 'Gay Divorcee'!" —AMERICAN
YOU'LL AGREE WITH THE CRITICS WHO CHEERED FOR "TOP HAT"
"Best thing yet done in movie musical comedy!" —N.Y. DAILY NEWS EDITORIAL
"Fred and Ginger at a new dancing high—Irving Berlin at his peak!" —DAILY NEWS
A Swell STAGE SHOW HELD OVER, Too!
EDDIE PEABODY IN PERSON
HELEN CHARLESTON IN PERSON
MEDLEY & DUPREY, SYLVIA MANON & CO.
GAUTIER'S TOY-SHOP
DOORS OPEN 9:15 A. M.
Price Changes at 2 and 6:30
LATE SHOW 10:00 P. M.

Bengal Lancers of the Sea!
TOMORROW 8:45 a. m.

Romantic Annapolis comes to inspiring life!
"ANNAPOLIS FAREWELL"
Paramount's drama with SIR GUY STANDING RICHARD CROMWELL ROSALIND KEITH TOM BROWN
EXTRA "TIME FOR LOVE" Cartoon in Color and PHIL SPITALNY "Sirens of Syncopation"
BALABAN & KATZ ROOSEVELT STATE NEAR WASHINGTON

NORTH
BALABAN & KATZ WONDER THEATERS
At Both Theaters GRANADA Sheridan-Devon. Free Parking at Granada / CENTURY Clark-Diversey — Mat. Price 1:30-6:30 JOAN BLONDELL DICK POWELL "BROADWAY GONDOLIER" Extra, MICKEY MOUSE "The Band Concert"
RIVIERA Broadway-Lawrence Doors Open 1 P. M. — BETTE DAVIS George Brent "FRONT PAGE WOMAN"
Extra! Mickey Mouse, "Band Concert," in color
NORTOWN Western-Devon. Park Free Elisabeth Bergner "Escape Me Never" Also New SILLY SYMPHONY Hit
NORSHORE Howard-Clark / PANTHEON Sheridan-Wilson / BELMONT Lincoln-Ashland — Mat. Price 1:30-6:30 JOHN BOLES JEAN MUIR Chas. Butterworth "ORCHIDS TO YOU"
Extra! Norshore & Pantheon, 'Our Gang' comedy Belmont only, 'March of Time' & Silly Symphony
LAKESIDE 4728 Sheridan. Op. 1 VELOZ & YOLANDA Warner Baxter, "Under the Pampas Moon"
COVENT 2653 N. Clark. Op. 1:30 Unforgettable Screen Hit Gary Cooper, Walter Huston, Mary Brian "The Virginian" Extra! New "Popeye, the Sailor" Cartoon

ADELPHI 7074 N. Clark St. Barg. Mat. 2 to 6:30 P.M.
WHEELER and WOOLSEY "THE NITWITS"
Color Cartoon—Musical Comedy—News & Act
HOWARD Howard St. "L"-Rog. Pk. 0808 FREE PARKING—Open 1:30
Warner Baxter—Ketti Gallian VELOZ AND YOLANDA "UNDER THE PAMPAS MOON"
WINDSOR 1225 N. Clark—Open 1:30 Fred MacMurray Madge Evans—"MEN WITHOUT NAMES" "G" Men's Guns Blaze Again!
DE LUXE 1141 WILSON ZASU PITTS Guy Kibbee—'GOING HIGHBROW'
RIDGE Devon at Clark. Mat. Daily Doors Open 1:30 P. M. JOE E. BROWN—"ALIBI IKE"

NORTH
JULIAN 918 Belmont at Clark SECOND BIG WEEK SWEDISH DIALOGUE FILM Edward Persson "Close Relatives" "TJOCKA SLAKTEN"
VOGUE B'dway & Grace / Buckingham 3319 N. Clark St. — MIRIAM HOPKINS "BECKY SHARP"
SHERIDAN Sheridan & Irving Park MARGARET LINDSAY Donald Woods, "FLORENTINE DAGGER"
MODE' 3912 SHERIDAN Clark GABLE, Constance BENNETT, "AFTER OFFICE HOURS"
"400" 6746 Sheridan—Pat O'Brien "Oil for the Lamps of China"
DEVON 6225 Broadway / BIOGRAPH 2433 Lincoln — IDA LUPINO KENT TAYLOR 'SMART GIRL'
North CENTER Lincoln & Irving KITCHENWARE MIRIAM HOPKINS, "BECKY SHARP"
DAVIS 4614 Lincoln. KITCHENWARE VELOZ & YOLANDA, Warner Baxter, "UNDER THE PAMPAS MOON"
ARGMORE Argyle & Kenmore JOAN CRAWFORD Robt. Montgomery, "NO MORE LADIES"
VIC Sheffield & Belmont. Matinee Daily Warner Oland, Chas. Chan in Egypt"
PANORAMA 717 SHERIDAN RD. OPEN 1 P. M. JAN KIEPURA Star of "BE MINE TONIGHT" "MY HEART IS CALLING"
LINCOLN 3164 LINCOLN AVE. NEAR BELMONT RALPH BELLAMY—ANN SOTHERN "8 BELLS"
BRYN MAWR 1125 BRYN MAWR Jean Parker Robt. Taylor 'MURDER IN THE FLEET"
PLAZA 308 W. NORTH AVE. Matinee Daily—Dorothy Page Ricardo Cortez—"MANHATTAN MOON"
CINEMA By the Water Tower W. C. FIELDS "INTERNATIONAL HOUSE"
DEARBORN 40 W. Division—Op. 6 P.M. Veloz and Yolanda Warner Baxter—"Under the Pampas Moon"
GOLD COAST 15c Any Day Clark & Any Time North Gilbert Roland—"LADIES LOVE DANGER"
LAKE SHORE 3175 BROADWAY Popeye Cartoon GARY COOPER—"THE VIRGINIAN"
BUGG MAT. 15c—EVE. 20c JEAN PARKER ROBT. TAYLOR—"MURDER in the FLEET"

NORTHWEST
BALABAN & KATZ WONDER THEATERS
HARDING MILWAUKEE at SAWYER
Huge Stage Smash 3 STOOGES IN PERSON! plus REGULAR VODVIL
Matinee 1:30-6:30 Dick Powell Joan Blondell "BROADWAY GONDOLIER" 5 Hit Songs!
GATEWAY 5216 Lawrence Ave. / CONGRESS 2135 Milwaukee Ave. — Mat. 1:30-6:30 JOHN BOLES Chas. Butterworth Jean Muir "Orchids to You"
Gateway—'March of Time' and Silly Symphony Congress—Latest OUR GANG comedy howl
TERMINAL 3315 Lawrence. Op. 1:30 Extra—Our Gang Hit FRED MacMURRAY, "Men Without Names"
BELPARK 3231 N. Cicero. Op. 1:30 ROBERT YOUNG "Vagabond Lady"
CRYSTAL North-California / ALBA Kedzie-Lawrence — Matinee 1:30-6:30 MIRIAM HOPKINS "BECKY SHARP" Natural Color Hit
BILTMORE Div.-Damen. Op. 1:30 Kent Taylor, Gail Patrick "SMART GIRL"

NEW DRAKE 15c 3548 Montrose 1:30 to 6:30 15c Veloz & Yolanda Warner Baxter "Under Pampas Moon" On Stage At 9 P. M. GRAND LEGAL WEDDING Bridesmaids, Ushers, Flower Girls, Ring Bearer
PORTAGE 15c 4050 MILWAUKEE 1:30 to 6:30 W. C. Fields—Lionel Barrymore "DAVID COPPERFIELD" Bak-Serv China Free to Ladies
MILFORD 3311 N. PULASKI Mat. Daily, 15c to 6:30—20c After Special Request Showing W. C. Fields and Big Cast—"David Copperfield" Free Chinaware All Day to Ladies Paying 20c
TIFFIN 4051 NORTH AVE. JEAN MUIR JOHN BOLES—"ORCHIDS TO YOU" LAUREL & HARDY COMEDY
LOGAN MILWAUKEE at SAWYER DOUBLE FEATURE "MURDER BY TELEVISION" "NIGHT CARGO"
LIBERTY 3705 Fullerton—Mat. Daily Kitchenware Free to Men & Women ANN HARDING—"THE FLAME WITHIN" Edw. Everett Horton, "GOING HIGHBROW"
ALAMO 3639 Chicago Av.—Mat. Daily Laurel & Hardy Comedy JOHN BOLES JEAN MUIR "ORCHIDS TO YOU"
ADMIRAL 15c 3940 Lawrence 1:30 to 6:30 15c Chester Morris Lionel Barrymore "Public Hero No. 1"
MONT CLARE Grand Ave. at Harlem John Boles, Jean Muir—"Orchids to You" Free Chinaware to Ladies
IRVING Crawford and Irving IDA LUPINO, KENT TAYLOR GAIL PATRICK—"SMART GIRL"
EMBASSY Fullerton and Crawford IDA LUPINO, KENT TAYLOR GAIL PATRICK—"SMART GIRL"
CROWN Division & Ashland—Kitchenware Filmed in Wondrous Technicolor MIRIAM HOPKINS—"BECKY SHARP"

FOREST PARK
FOREST MADISON at DES PLAINES Free Park. Nelson Eddy Jeanette MacDonald "NAUGHTY MARIETTA" Kitchenware Free to the Ladies

MAYWOOD
LIDO 5TH AVE. & WASHINGTON BLVD.—MATINEE DAILY JOHN BOLES JEAN MUIR "ORCHIDS TO YOU"

Advertise in the Tribune

MOTION PICTURES DOWNTOWN
BALABAN & KATZ WONDER THEATERS
TODAY IS A Lucky FRIDAY THE 13TH!

The producers and star of "IT HAPPENED ONE NIGHT" hit new heights of delight!
CLAUDETTE Colbert is "tops" by a mile in "SHE MARRIED HER BOSS"
Columbia's sauciest, romantic drama
Michael Bartlett • Melvyn Douglas
Colbert's concentratin' on love .. taking dictation one minute—giving it the next .. tossing brickbats and kisses with equal daring!
Extra! 20 precious minutes with DIONNE QUINTUPLETS "Going on 2 Years" See them play, coo, gurgle, bathe and eat!
Stage A whirlwind production DAVE APOLLON "International Varieties" 40 FAST AND FURIOUS ENTERTAINERS 40
Gene, de Quincy and Lewis, Apollon String Orchestra, Selma Marlowe, Ramon & Ruth — Harold Aloma, 12 Bines Dancers — Ann Bradley, Johnny Woods, Senor Wences — Don Morrell
DOORS OPEN 10:15 A. M. • PRICE CHANGE AND • Chicago STATE — RANDOLPH

ORIENTAL RANDOLPH at STATE 25¢ till 6:30
BIGGEST QUARTER'S WORTH OF SHOW IN THE WORLD!
(Opens 10:15) FIVE STAR ROUND-UP TODAY!
Headed by ARMIDA Dynamic Star of Stage, Screen & Radio IN PERSON
Extra! Joe Kelso & Co. Bobby Pincus Sully & Thomas Wong Troupe Mark Fisher and His Band Hild Ballet Many Others
SCREEN AN OUTLAW—AMONG IN-LAWS! W. C. FIELDS "MAN ON THE FLYING TRAPEZE" A Paramount Picture with Mary Brian • Kathleen Howard
SEE: W. C. Fields in his dynamic battle with a jug of apple jack!

UNITED ARTISTS RANDOLPH AT DEARBORN Open 8:45 a. m. Last Day! Clark Gable Wallace Beery — Jean Harlow 'CHINA SEAS'
ROOSEVELT STATE NEAR WASHINGTON Open 8:45 a. m. Last Day! WILL ROGERS "STEAMBOAT ROUND THE BEND" Irvin S. Cobb — Ann Shirley
APOLLO RANDOLPH AT CLARK Open 8:45 a. m. Last Day! NORMA SHEARER "SMILIN' THRU" Fredric March Leslie Howard

TO ONE SHE WAS A MEMORY...
he had to forget ... to the other she was a future beyond reach. Yet both loved her more than life itself!

Three great stars in their crowning achievement!
SAMUEL GOLDWYN presents FREDRIC MARCH MERLE OBERON HERBERT MARSHALL
TOMORROW 8:45 a. m.
THE DARK ANGEL
with JANET BEECHER JOHN HALLIDAY HENRIETTA CROSMAN FRIEDA INESCORT
From the play by GUY BOLTON
Directed by SIDNEY FRANKLIN
Released thru UNITED ARTISTS
EXTRA SILLY SYMPHONY IN COLOR "Cookie Carnival"
BALABAN & KATZ UNITED ARTISTS RANDOLPH DEARBORN

SOUTH
BALABAN & KATZ WONDER THEATERS
SOUTHTOWN 63rd STREET EAST OF HALSTED FREE PARKING ON PREMISES
Bargain Mat. 1:30-6:30 Jack London's Gripping Drama CLARK GABLE "CALL OF THE WILD" LORETTA YOUNG-JACK OAKIE Extra Cartoon in Color
TIVOLI COTTAGE GROVE at 63rd
Bargain Mat. 1:30-6:30 He Was 40 — She 20 — What Love "ACCENT ON YOUTH" SYLVIA SIDNEY-HERBERT MARSHALL
Extra Prize Colored Silly Symphony and Aerial Views, 'Wings Over Mt. Everest'
TOWER 63rd-Blackstone. Op. 1:30 Silly Symphony in Color JOHN BOLES, "ORCHIDS TO YOU"
MARYLAND 63rd-Maryland. Op. 1:30 OUR GANG COMEDY Elisabeth Bergner "ESCAPE ME NEVER"
WARNER BROS. THEATERS
AVALON 79TH AND STONY ISLAND Free Parking on Premises "Front Page Woman" Bette Davis—George Brent
CAPITOL 79TH AND HALSTED Free Parking on Premises "ESCAPADE" William Powell—Luise Rainer
PICCADILLY 51ST & BLACKSTONE BETTE DAVIS—GEORGE BRENT "FRONT PAGE WOMAN" Sat., Sun., Mon., Tues.—"Broadway Gondolier"
HARPER 5240 Harper—W. C. Fields "DAVID COPPERFIELD"
KENWOOD 47th-Kimbark—Chester Morris "Public Hero No. 1"
HYDE PARK 5312 Lake Pk. Warner Baxter "Under Pampas Moon"
SHAKESPEARE 43d-Ellis—Chester Morris "Public Hero No. 1"
STRATFORD 63rd-Halsted Adults Only! "HIGH SCHOOL GIRL" Sensational Expose of Innocent Girlhood—A Timely Warning to Mothers, Fathers, Sweethearts!
CHELTEN 79TH and EXCHANGE Maureen O'Sullivan Wallace Beery, Lewis Stone, Roland Young 'West Point of the Air'
MIDWAY Cottage at 63rd—Continuous 11 A. M.—Full Show at Midnite Brought Back by Huge Demand JEANETTE MacDONALD, NELSON EDDY "NAUGHTY MARIETTA"
RAY 2658 E. 75th—MAT. DAILY Chas. Laughton, Fredric March Victor Hugo's "LES MISERABLES"
COLONY 59th & Kedzie—Open 6 Frank Morgan Jeanette MacDonald Nelson Eddy 'Naughty Marietta'
JACKSON PK. 67th-Stony. Open 5:30 P. M. Early Prices Till 6:30 Warner Baxer—"Under the Pampas Moon" Matinee Discontinued During Remodeling
BEVERLY 95th-Ashland JOHN BOLES "ORCHIDS TO YOU" FREE PARKING ON PREMISES
KIMBARK 6240 Kimbark—Air Conditioned Mat. Daily—15c, 1:30-6:30 Wheeler and Woolsey—"THE NITWITS"
GROVE 76TH-COTTAGE Margaret Lindsay Donald Woods—"The Florentine Dagger"
COSMO 79th and Halsted "GOING HIGHBROW" Guy Kibbee, Zasu Pitts
RAMOVA 35th & Halsted—Mat. to 6:30, 20c GEORGE MURPHY NANCY CARROLL—"AFTER THE DANCE"
HAMILTON 71st-Paxton JOE E. BROWN "ALIBI IKE"
JEFFERY 71st-Jeffery "Men Without Names" FRED MacMURRAY
MARQUETTE 63rd-Kedzie. Open 1:30 Veloz and Yolanda Warner Baxter—"Under the Pampas Moon"
MICHIGAN Garfield and Michigan Filmed in Living Color! MIRIAM HOPKINS—"BECKY SHARP"
HIGHLAND 79TH-ASHLAND Margaret Lindsay Donald Woods—"The Florentine Dagger"
HIGHWAY 63rd & Western—Open 1:30 Frank Morgan Jeanette MacDonald—"Naughty Marietta"
LEXINGTON 1162 E. 63rd GUY KIBBEE ZASU PITTS "GOING HIGHBROW"
DREXEL 858 E. 63d St.—Air Conditioned WARNER OLAND "CHARLIE CHAN IN EGYPT"
FROLIC 55th-Ellis GUY KIBBEE ZASU PITTS "GOING HIGHBROW"
SHORE 75th-Kingston GORGEOUS COLOR! MIRIAM HOPKINS "BECKY SHARP"
W. ENGLEWOOD 63rd-Ashland "The Virginian" GARY COOPER
OAKLAND 3947 DREXEL G. Raft, G. Cooper W. C. Fields—"IF I HAD A MILLION"
COMMERCIAL 9150 Commercial. Op. 11:30 Edward E. Horton, Guy Kibbee, Zasu Pitts—"GOING HIGHBROW"

NO MAN'S LAND
TEATRO DEL LAGO Fred MacMurray—Madge Evans "MEN WITHOUT NAMES"
WILMETTE
WILMETTE AIR CONDITIONED Douglass Montgomery Alice Brady "LADY TUBBS"
EVANSTON
VARSITY Matinee Price 1:30-6:30 DICK POWELL JOAN BLONDELL "Broadway Gondolier" Extra—Mickey Mouse, "Band Concert"—In Color
VALENCIA Mat. Price 1:30-6:30 PETER LORRE "The Man Who Knew Too Much"
HIGHLAND PARK
ALCYON MADGE EVANS Fred MacMurray—"Men Without Names"
LAKE FOREST
DEERPATH 272 E. DEERPATH FRED MacMURRAY MADGE EVANS—'MEN WITHOUT NAMES'
PARK RIDGE
PICKWICK Barg. Price 6 to 6:30 Filmed in Technicolor MIRIAM HOPKINS—"BECKY SHARP"
BERWYN
BERWYN Ridgeland & Cermak. Op. 1:30 All New "March of Time" Elisabeth BERGNER in "Escape Me Never"
NEW RITZ 6334 W. ROOSEVELT Doors Open 1:30 P. M.—Mat. Daily Wallace Beery, "West Point of the Air"

MISCELLANEOUS
BALABAN & KATZ WONDER THEATERS
MARBRO MADISON NEAR CRAWFORD Mat. 1:30 to 6:30—Late Feature 10:30
TODAY—Riot of Fun ON STAGE The stuttering screen comic ROSCOE ATES IN PERSON with DOROTHY & KING BROS. Aristocrats of Dance PEGGY CALBERT Stories in Song TRADO TWINS Irregular Funsters DOROTHY ATES—TED COOK & BAND
UPTOWN BROADWAY at LAWRENCE Barg. Matinee 1:30-6:30
TODAY—STAGE REVUE of Footlight Wonders! PEGGY TAYLOR Broadway's Loveliest Dancer MAYFAIR REVUE BILLY FARRELL & DUB TAYLOR ARTHUR BORAN Cecil Davidson's Merry Melody Men
—At Both Theaters— Chin-Bustin' Romeos in Year's Scrappiest Romance!
JAMES CAGNEY PAT O'BRIEN "THE IRISH IN US" FRANK McHUGH • ALLEN JENKINS OLIVIA DE HAVILLAND
Plus 1935's Prize SILLY SYMPHONY "WHO KILLED COCK ROBIN"

AUSTIN
PARK 5960 WEST LAKE STREET WM. POWELL MYRNA LOY—"EVELYN PRENTICE"
SYMPHONY 4937 W. Chicago GUY KIBBEE ZASU PITTS "GOING HIGHBROW"
IRIS 5743 CHICAGO AVE. Veloz & Yolanda—Ketti Gallian Warner Baxter—"Under the Pampas Moon"
HINSDALE
HINSDALE 20c Why Pay More? At 7:10 & 9:45: 'Chas. Chan in Egypt' Also 1st Episode—TOM MIX, "Miracle Rider"

OAK PARK
LAMAR 120 S. Marion St. "ESCAPE ME NEVER" ELISABETH BERGNER
SOUTHERN 828 S. Oak Pk. WILLIAM POWELL MYRNA LOY—"EVELYN PRENTICE"
LA GRANGE
LA GRANGE Open 1:30. Hearing Aids Extra—OUR GANG Riot Warner Baxter, VELOZ & YOLANDA "UNDER THE PAMPAS MOON"

C. H. Morse Jr. to Be Host at Costume Party

Affair Will Be Held on October 5.

[Continued from page 21, column 3.]

months ago, the announcement having been made last spring.

Her fiancé is a graduate of Cornell university and is associated with his father in the News-Press Publishing company in Santa Barbara.

Another engagement announced in the spring that will not culminate in a marriage is that of Miss Martha Williams Jenkins and Hamilton Noyes, for it, too, has been terminated. Miss Jenkins, always called "Patty," is the daughter of Mr. and Mrs. Austin D. Jenkins of Winnetka and Mr. Noyes is the son of Mrs. May Wells Noyes, also of Winnetka. Miss Jenkins was graduated last June from Smith college where her sister, Anne, will be a junior this year. Miss Anne leaves next week for Northampton, Mass.

Give Dinner Tonight for Miss Bartelme.

Mrs. Warren Corning and Mrs. Frederick Hill are entertaining at dinner at the Drake hotel tonight for Miss Mary Jean Bartelme, debutante niece of Mrs. Dorothy Bartelme.

Miss Marion Newcomet, who returned from Leland, Mich., last week, is planning to give a luncheon at the Saddle and Cycle club early in November for two debutantes, Miss Patricia Forsyth Kelly and Miss Ellen Allen. The date will be either Nov. 5 or 6. Miss Newcomet has invited the debutantes to her home at 1242 Lake Shore drive next Wednesday morning to discuss the advertising plans for the Service club revue on Nov. 2.

Receiving with her parents, Mr. and Mrs. James S. Kemper of Winnetka, Miss Rosemary Kemper made her debut yesterday at a tea-dance at her family's residence, 945 Sheridan road. Miss Kemper wore a picturesque gown of flame colored lamé, brocaded in silver, made with short puffed sleeves, a tight bodice and full skirt. Her flowers were white orchids. Mrs. Kemper's dress was of gold lamé trimmed in sable and she carried purple orchids.

At a dinner-dance at the Indian Hill club Miss Babbs Anne Burton was presented to society last night by her parents, the Oliver Milton Burtons. Standing in the receiving line with Miss Burton and her parents was Miss Elizabeth Alexandre, daughter of Mr. and Mrs. Frederick F. Alexandre of Cedarhurst, N. Y. Miss Burton wore a white satin gown and carried a bouquet of salmon colored flowers fringed with white daisies. Miss Alexandre had on a quaint blue taffeta dress and carried an old-fashioned bouquet.

Miss Helen Dawes Named Junior League Secretary.

Miss Helen Dawes has been made secretary of the Chicago Junior league to fill the place left vacant by Miss Jane Rowe who is being married soon in her family's summer home in Hingham, Mass., to Robert French Evans of Quincy, Mass. Miss Rowe will make her home in the east.

A former president of the league, Mrs. Robert S. Burns, is arriving in town tonight from Los Angeles to spend a month with her parents, Mr. and Mrs. Ralph C. Otis. Mrs. Burns, the former Sarane Otis, has come to Chicago especially for the Junior league all day benefit at the Drake hotel on Oct. 4.

Friends of Mrs. Ellen Dudley Root are anticipating that she will present her daughter, Denise, to society when she comes to Chicago around Nov. 1. Miss Root has been living abroad for the last few years with her mother and her grandmother, Mrs. Peter Dudley, and they have all been the guests this summer of Mrs. Dudley's sister, Mme. Jouselin, at her lovely new villa on the Riviera.

Upon their arrival in Chicago they expect to take a furnished apartment for the early winter. There will be quite a lot of entertaining for them while they are here.

Mrs. Irvin Hostess to Young Englishman.

An interesting young man who spent the last two days in Chicago is Sir Michael Culme-Seymour of Market Harborough, England, who has been spending the last two years at Government House, Ottawa, Canada. Sir Michael, who is with the British navy, is returning to England at the end of the month to embark upon two years' sea duty. While here he was the guest of Mrs. C. A. Irvin who maintains an apartment at 20 Cedar street, although she is very seldom in Chicago. Mrs. Irvin and her late husband lived for many years in Ottawa.

Another visitor in Chicago who also has been entertained by Mrs. Irvin is William C. Wellis, formerly of Copenhagen, Denmark, who was married to Mrs. Louise Taylor Booth of Chicago last January. The former Mrs. Booth is a sister of Mrs. Robert J. Dunham Jr. of Lake Forest. Mr. and Mrs. Wellis are living in New York.

Joanna Blessing Hutchins is the name given the baby born to President and Mrs. Robert M. Hutchins of the University of Chicago last Monday. The baby is named for her earliest colonial ancestor on her father's side.

The Alumnæ association of Monticello college, which will begin its 101st year this fall, is giving a tea at the College club at 4 o'clock this afternoon for Chicago and north shore girls who are entering the college this fall. Among them is Miss Catherine Simonds, daughter of Mr. and Mrs. Harold B. Simonds of Dearborn parkway, who was graduated from the Francis Parker school last June and whose great-aunt, Harriet Newell Haskell, was president of Monticello for forty years.

Mrs. Ralph E. Church of Evanston will be at home today from 4 until 5 o'clock to all the young women in this vicinity who will be leaving shortly for their first year at Wellesley college.

GASOLINE ALLEY—AND THAT'S THE ANSWER

Attractive in Plaid Angora

GIRL'S SCHOOL DRESS.

Here is the kind of smart school dress that all girls will like and it is easy to make. Plaid angora woolen will make up well or, perhaps, you would prefer it in a plain wool jersey, in a natural, undyed shade of gray, trimmed with red buttons, and a red belt buckle. It's pretty at the neck, with the narrow turnover collar and diagonal button closing, and the patch pockets and sleeves are chic details.

The pattern, No. 3257, comes in sizes 11, 13, 15, and 17 years. Size 15 requires 3 yards of 39 inch material, with ½ yard of 35 inch contrasting.

Order Blank for Clotilde Pattern

CLOTILDE PATTERN

CHICAGO TRIBUNE, P. O. BOX 537, Grand Central Station, NEW YORK CITY:

Inclosed find $............. Please send me the Clotilde pattern listed below:

Pattern No. 3257. Size..................

Write plainly, giving sizes and number of patterns desired. Inclose 10 cents in stamps or coin [coin preferred; wrap it carefully] for each pattern.

Name ....

No. and street..............................

City ....

State..............................

Clothes conscious? Of course you are! And the autumn and winter edition of the Chicago Tribune Book of Clotilde Fashions is right on time to guide your seasonal wardrobe to the latest in style. Coats, day and evening frocks, indispensable tips on fabrics and colors, and fashion news for the youngest set, all are presented in this fascinating volume, now on sale for 15 cents, 10 cents when ordered with a pattern. Address Chicago Tribune, P. O. box 537, Grand Central Station, NEW YORK CITY; or call at one of the Tribune Public Service offices, 1 South Dearborn street, or Tribune Tower.

Creation of Quilt Pattern Purely Chance Incident

Patterns of this design are 5 cents, stamps or coin. Address Nancy Cabot, Chicago Tribune, or call at one of the Tribune Public Service offices: One South Dearborn street or Tribune Tower.

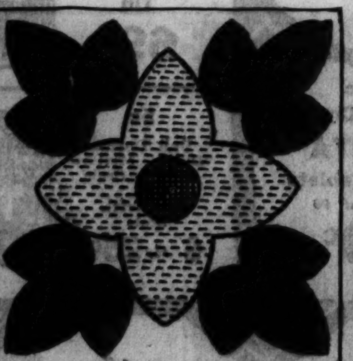

Star Flower.

BY NANCY CABOT.

"Star Flower," one of the simplest of applique designs, has an accidental history. The pattern of the flower was cut purely by chance, when a Pennsylvania Dutch girl was attempting to create an unusual quilt for her dowry chest. With all the lovely pastels available today, it is no trick to create a perfectly gorgeous "Star Flower" quilt with a background of seafoam green, shell pink, ice blue, or canary yellow.

Lake Bluff Garden Club to Hold Show Tomorrow

The second annual community vegetable and flower show sponsored by the Lake Bluff Garden club will be held tomorrow afternoon at the Lake Bluff community house. Mrs. Adolph Wolff is chairman of the show which this year is featuring the arrangement of vegetables in wheelbarrows, in addition to other exhibits of flowers and vegetables. Mrs. V. W. Behel is president of the club, and Mrs. Robert Becker, Mrs. Frederick Fisher, Mrs. Maurice Mandeville, and Mrs. G. McStay Jackson are on the show committee.

AMUSEMENTS.

THE ORIGINAL NEW YORK STAR HENRY HULL IN 'TOBACCO ROAD'
SELWYN THEATRE MAT. SAT. and WED. 50c-$1.50 Nightly Incl. Sunday

HARRIS 24th Week 8:35 P. M. 2:35 P. M.
STAGE COMEDY SENSATION OF 1935
ALEX YOKEL Presents
3 MEN on a HORSE
Matinee Saturday—50c to $1.50
NIGHTS ENTIRE BALCONY 50c to $1.50

SHOW BOAT DIXIANA
Chicago River at Diversey Pkwy. Bridge
Reservations ARMitage 9700
TONIGHT at 8:15—50c & 75c, Plus Tax
"EAST LYNNE" As Originally Produced in 1863

Three Exhibits Launch Season of Art Shows

Critic Is Pleased with First Gallery Displays.

BY ELEANOR JEWETT.

The first exhibitions of the new season are three which have just opened to continue through September—the one-man show of Dale Nichols, under the auspices of the All-Illinois Society of the Fine Arts, at the Drake hotel; paintings by Francois R. E. Noga in the Allerton gallery, and mural paintings by Julius Moessel in the Davis store eighth floor galleries.

Dale Nichols has made rather a name for himself since he was first introduced to us by the All-Illinois a season or so ago. He has become noted for a characteristic technique as clear-cut and defined as that of Grant Wood or Rockwell Kent and bearing somewhat of a resemblance to the craft of both of these men.

His paintng is picturesque and vivid. Each component part of his composition stands out sharply. The whole of his landscape is invariably as clean as a new pin. The mud of a spring road knows its place and keeps to it; snow is frozen white and still, the perfect blanket of roof or ridge.

In spite of its perfection Dale Nichols' painting is interesting. On occasions it is thrilling. Take the tense atmosphere of "Summer Showers"—that is worth waiting for—or the beauty of the far distances in "Early Morn." "Spring Plowing" and "Sledging," a bit of informality, goes far to humanize the polished surfaces. Mr. Nichols is a poet with a constant metre. His work may be varnished and stiff [it often is], but it is pictorial and expressive and worth seeing.

Francois R. E. Noga, in the Allerton gallery, offers several oils painted in an impressionistic manner. They are gay and charming, but not as much so as his water colors, which are perfectly delightful. The gem of the group is "Flanagan's Log Cabin," but a score of others play a close second in winning enthusiastic commendation. The pastel "Tearina" is an unusual and superb portrait of a dog. The show is well worth seeing.

The gorgeous mural paintings by Julius Moessel in the Davis store galleries are distinguished and effective, marked by beauty and craftsmanship. Mr. Moessel is a painter extraordinary and his work never bores. It is unfailingly fresh, different and fascinating.

Program to Mark Centennial of Day Indians Left City

American Indian day and the 100th anniversary of the departure of Indians from Chicago will be observed on Sept. 27 with an evening program in the Olson Memorial park, Crawford and Diversey avenues. Walter Olson, chairman of the American Indian day committee, expects 500 Indians to take part in the program.

The observance will be held under auspices of the Indian Council Fire, a welfare organization of which William Wilkerson, a Cherokee Indian, is president. The Chicago Historical society, represented by Attorney Frank J. Loesch, will dedicate a bronze tablet to the Indians. Arrangements are being made to receive 5,000 persons at the Olson gardens on the night of the program, officials announced.

CONQUERING CONTRACT

By P. HAL SIMS

PERFECT DEFENSE.

The title of this article is a term misused glibly by thousands of bridge players. Descending to banalities, let me repeat again that it is easy enough to see how to defend a hand when the cards of all four players are exposed on the table. But when each player is hugging his cards tightly to his chest, a hand such as the following must be handled with the utmost delicacy and precision.

I am charmed to say that North and South did exactly that.

NORTH
♠ K-2
♥ K-6-5-4
♦ A-8-7-6-5
♣ A-3

WEST
♠ 6-5-4-3
♥ J-8-7-3
♦ 10-9-4-3
♣ 6

EAST
♠ J-10-8
♥ Q-9
♦ Q-J
♣ K-Q-J-10-8-7

SOUTH
♠ A-Q-9-7
♥ A-10-2
♦ K-2
♣ 9-5-4-2

North-South, partial of ninety. The bidding:

North	East	South	West
1 Di.	Pass	1 Sp.	Pass
Pass	2 Cl.	Dbl.	Pass
Pass	Pass		

If any one has been playing bridge for five years and is jaded with the whole game, let him turn to the sports pages right now. We're going back to first principles.

In the first place, South's double of two clubs is very fine. North can always run out, if he doesn't like it. And some one must double two clubs. Fortunately North, though he wasn't overwhelmingly excited about the whole prospect, liked the double of two clubs.

South opened with the king of diamonds and continued with the deuce. Here a bridge beginner might play back a third diamond. East will simply discard a losing heart and save himself two tricks. The diamond play must not come until all the losers have been removed from the East hand.

North shifts to the king of spades and, in turn, plays back the deuce, indicating no more. South, still not sure that North holds the king of hearts—North being an "opener on nothing at all with a partial" played back a low spade, forcing North to ruff. North obediently returned a heart. South cashed the ace and returned another heart. After taking the king North made the long awaited diamond play. East ruffed high and returned the king of trumps, hoping that South held the ace. But North had it—and when another diamond was returned South had to make his nine of trumps.

East went down 700 points, less honors. The correct timing in the diamond play makes for a difference of 400 points; a hefty sum in any gathering.

TOMORROW'S HAND.

NORTH
♠ 8-6-3
♥ A
♦ 10-6-4-3
♣ K-J-9-6-2

WEST
♠ K-J-10-4
♥ K-Q-J-10-3
♦ 7-5-2
♣ 8

EAST
♠ 7-5
♥ 9-8-2
♦ K-J-9-8
♣ 10-7-5-4

SOUTH
♠ A-Q-9-2
♥ 7-6-5-4
♦ A-Q
♣ A-Q-3

Although three no trumps is a neater contract, provided that South guesses the diamond finesse rather than the spade finesse, five spades can still be made.

[Copyright: 1935.]

Child Must Be Instructed in Cleansing Face

Correct Method Prevents Blackhead Condition.

BY ANTOINETTE DONNELLY.

There's a powerful amount of face washing going on in this old world of ours. But can it all be done well, with so many blackheads apparent, and the casualties that grow out of them?

When you tell the young miss of the important face washing age to go perform this little duty she slides into the bathroom and perhaps washes her face with her hands still black from play, or she combines the job of hand and face washing, letting the dirty soap suds perform the face work.

Now, parents, if you want to save those youngsters trouble later on, do instruct them in the proper way to wash the face. Train them not to put soiled hands near the face in the cleansing performance. True, you'll pretty nearly have to stand over them with a birch rod to get them to do the job unhurriedly. But you can point out girls with bad skins as a lesson in what happens when they don't wash their faces properly. They do take this lesson to heart, we know.

You want to train those youngsters to wash well around the nose corners, where the blackheads start, and to clean the forehead, too. Left to their own face cleansing ways, they often concentrate their half-hearted efforts on the middle sector only.

And, by all means, train them to rinse off the soap with clear warm water and follow this with a cold rinse. These instructions, ingrained early, will determine a good skin for years and years to come and prevent so much of the enlarged pore trouble noted in adults. The coarsened pore, in many instances, is due to the stretching and enlarging it suffered during the period in which blackheads were ripening.

On the subject it would be well to instruct your youngsters to keep their hands away from their faces. In addition to it being a point of polite behavior, it will save a great deal of the blackhead development.

[Copyright: 1935: By The Chicago Tribune-N. Y. News Syndicate, Inc.]

THROUGH THE LOOKING GLASS

A Tahitian interpretation of a gardenia perfume! How would you like that, lady?

As we've said before, nine out of ten perfumers think they can make a good gardenia, and O boy, can they tell you that it's good! We couldn't begin to count the letters we've had from manufacturers singing the praises of their products, letters that hit the waste basket pronto as soon as we'd sniffed the perfume or cologne or soap or powder in which they thought they'd caught the hard-to-catch fragrance.

We happen to like gardenia. Some people don't, and that's all right. We happen also to think we know a good gardenia when we find one. It's rather a strange scene in its true form and a difficult one to analyze, but when it's good we think it's very, very good.

This Tahitian one, we'd say unreservedly, is good because it's got everything a good gardenia should have, the richness that is almost but not quite, heaviness; the peculiar lush sweetness of the typical tropical flower and that strange undertone that can honestly be described only as the faint but punget undertone of decay. This last may not be a pretty thought, but it's that elusive quality that's in the scent of the flower itself, and should be looked for in the perfume, too.

Some gardenias, good at the outset, don't wear well. Either the scent is ephemeral or it lasts but loses its fidelity. This languorous gardenia, which is made, incidentally, by one of the great perfume houses, stands up beautifully on both counts. We like it on fur and find that it takes to it well.

It's luxurious in character, this perfume, but not strictly in the luxury class. It isn't as expensive as lots of perfumes you've been tempted to buy—and you can get it in bulk.

ELEANOR NANGLE.

[For information about this gardenia perfume telephone Eleanor Nangle, Superior 0100.]

OCEAN STEAMSHIP MOVEMENTS.

Arrived.	At.	From.
Champlain	Havre	New York
Conte Grande	New York	Naples
Hamburg	Southampton	New York
Lafayette	New York	Havre
Pan America	New York	Buenos Aires
Pres. Roosevelt	Cobh	New York
Statendam	Rotterdam	New York
St. Mihiel	New York	Honolulu
Sailed.	**From.**	**For.**
Am. Legion	Rio Janeiro	New York
Duetschland	Hamburg	New York
Ile de France	Southampton	New York
New York	New York	Hamburg
Pres. Wilson	New York	San Francisco
Washington	Havre	New York

Fort Sheridan Horse Show to Open Today

Thrilling War Games to Be Held Tonight.

The Fort Sheridan horse show, which annually draws large crowds to the army post on the north shore, will prove more popular than ever this year because of a military demonstration that will be held in connection with the show tonight at 8 o'clock. The show opens at 9:30 o'clock this morning. This evening various units of the army will be put through their paces demonstrating military tactics, with a variety of weapons, and the maneuvers will close with an exciting monkey drill in which cavalrymen will jump their horses through hoops of fire, among other dangerous stunts.

Maj. Gen. Frank McCoy is honorary president of the show which will benefit the widows, wives, and children of army officers and soldiers who are in need. Brig. Gen. Dana T. Merrill is the active president of the show with Col. Harry D. Chamberlin as vice president, and Capt. Edwin C. Greiner as secretary-treasurer.

Lieut. Col. E. N. Hardy of Fort Robinson, Neb., Everett Crawford of New York, T. Groverman Ellis, Mrs. Orton L. Prime of Milwaukee; Col. Clarence Lininger of Des Moines, Ia., and Col. Isaac S. Martin will take turns in the judges' stand beginning at 9:30 o'clock this morning. The afternoon classes will begin at 1 o'clock, and the show will continue tomorrow at the same hours.

Another feature of the show will be a special Olympic team sweepstakes in the jumper classes of which 50 per cent of the proceeds will go toward paying the expenses of the United States army team to the Berlin Olympics in 1936.

BASE BALL
Today, 3 P. M.
CHICAGO CUBS vs. BROOKLYN
Wrigley Field

Where Smart People Meet—
The DRAKE
NEW SILVER FOREST
Featuring
HORACE HEIDT
Rhythmic Ruler of the Air Waves and His Alemite Brigadiers
30 ALL-STAR ENTERTAINERS
SUNDAY DINNER CONCERTS

AMERICA'S SMARTEST FLOOR SHOW
Never an increase in price
VELOZ AND YOLANDA
WORLD'S FINEST, MOST-IMITATED DANCERS
Nightly in the
EMPIRE ROOM
No Cover Charge—Dinner $2.50
Minimum Charge
Dinner $2.50 — Supper $2.00
(Saturdays, Sundays and Holidays, Supper $2.50)
For reservations—phone RANdolph 7500
Positively no dinner reservations held after 8:00 p. m.

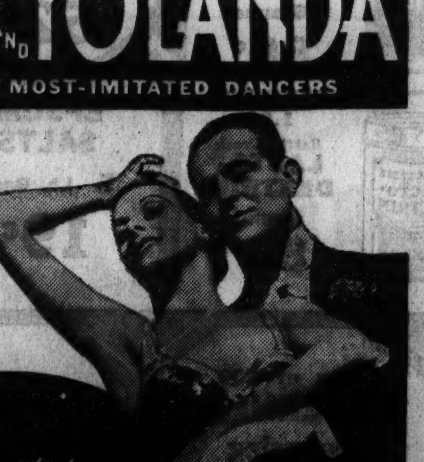

Palmer House
With These Sensational All-Star Acts
CHARLES COLLINS VIRA NIVA THE EMBASSY FOUR
ALENE AND EVANS BILL ANSON ABBOTT DANCERS
VELOZ AND YOLANDA ORCHESTRA
SHEP FIELDS DIRECTING

THAT'S the experience of thousands of housewives. With Silver Dust, dishwashing is a *quicker* and *easier* job than ever before. Silver Dust's instant suds, so rich and creamy, whisk away dirt and grease in no time. Yet Silver Dust's action is so gentle that it is safe for even very tender hands. Try Silver Dust. See for yourself how it saves time in the dishpan and in laundry work, too.

FREE DISH TOWELS!
With every two boxes of Silver Dust you buy, you get a big dish towel *free!* Two boxes of Silver Dust contain two full pounds of soap. With the free towel this is a bargain no thrifty housewife can afford to miss.

MADE BY THE MAKERS OF GOLD DUST
SILVER DUST

FIND $12,783,825 UNDISTRIBUTED TAX HELD BY GILL

$7,783,825 Due County Units Above Reserve.

County Treasurer Gill's report for the month of August, made public yesterday, showed that while the treasurer was distributing tax collections to local governments faster than he took them in during the month, the "backlog" of undistributed taxes still stood at $12,783,825 on Aug. 31.

During August the office collected $4,776,091 in current and delinquent taxes and distributed to various taxing bodies $6,003,902. The month started, however, with a total of $14,001,636 in undistributed general taxes in the treasury, and the excess of distributions over new collections decreased this by only $1,217,811.

$5,000,000 Held as Reserve.

Not all of the "back log" can be distributed safely. The treasurer's office has set up $5,000,000 of the total in reserves. Of this $3,800,000 consists of tax payments made under protest, which will be held by the treasurer until the county court disposes of the objections to the payments filed by the taxpayers. The rest of the reserve fund consists of $1,200,000 for the purpose of paying rebates to taxpayers in accordance with the "15 per cent" reduction order on residential properties entered by the county court on 1932 taxes.

Deduction of this $5,000,000 in reserves still leaves $7,783,825 which, if it had been distributed to local governments during the month, would have enabled them to retire an equivalent amount of tax warrants on which they are paying from 4 to 6 per cent interest.

Special Fund All Held.

The treasurer's office made no distribution during August of the special assessment funds which it collects. At the end of the month the total of such funds being withheld from the governments to which they are due was $466,886.

The undistributed taxes comprise only about half of the funds held by the treasurer. He held $6,337,647 in county funds, and the county government had an overdraft of $253,661 in its general fund at the end of the month. This was more than covered, however, by taxes which Mr. Gill, as county collector, had not paid to himself as county treasurer. The county's undistributed taxes are not included in the general undistributed total.

$2,139,880 Held in Escrow.

An additional $4,223,678 was held in the miscellaneous deposits fund, of which $2,139,880 consists of tax payments held in escrow pending the outcome of various tax appeals in the courts.

Of the total assets of $24,063,542 on Aug. 31, $1,148,449 consisted of claims on closed banks in which the county lost deposits. The remainder consists of cash.

4 OF GOLF CLUB BANDIT GANG GET TERMS IN PRISON

CRIMINAL COURT.

Everett Kaufman and Charles Gordon, robbery, sentenced to 1 to 20 years each in the penitentiary, Medico Mancione, Louis Demarino, and James Marchese, larceny, sentenced to 1 to 10 years each in the penitentiary; C. H. Becker, confidence game, sentenced to 1 to 10 years in the penitentiary by Judge Joseph B. David.

Michael Moreno, Andrew Chiumiento, Rocco Pranno and John Provenzano, robbery, sentenced to 1 year to life each in the penitentiary; George Segan, Frank Koscel and Floyd Bols, robbery, sentenced to 1 to 20 years in the penitentiary by Judge Donald McKinlay.

Four members of a robber gang that preyed on golf clubs in and near Chicago were sentenced to serve terms of one year to life each in the penitentiary yesterday by Criminal Judge Donald S. McKinlay after they pleaded guilty to a charge of holding up the Westward Ho club near Melrose Park on April 30. Loot in the robbery amounted to about $500.

Those sentenced were Rocco Pranno, 18 years old; Andrew Chiumiento, 19; John Provenzano, 27, and Michael Moreno, 28 years old. The first three were arraigned last Wednesday before Judge McKinley and entered pleas of guilty, but Moreno at that time asked a jury trial. When brought into court yesterday Moreno changed his mind and also pleaded guilty. The gang was blamed for a number of club robberies.

Two more members of the gang have been turned over to Wisconsin authorities to face robbery charges, and two others, William [Wild Bill] Donovan and his cousin, Bert Spino, alleged leaders of the golf club gang, are fugitives. Donovan is a member of the "Limpy" Cleaver gang which committed the $80,000 mail robbery at Evergreen Park nine years ago.

DANCER GRANTED DIVORCE.

Superior Judge Francis B. Allegretti granted a divorce yesterday to Mrs. Lilla Sharp, 24 years old, a dancer in a loop theater, from William C. Sharp, a civil engineer. The suit was not contested.

Day By Day Story of the Experimental Farm

By Bob Becker

Pirates in the Corn.

Sept. 12, 1935.

THE crows on the Wheaton experimental farm have decided not to wait until the corn is cut and placed in shocks before they levy their toll on this year's crop. This week a big flock of the black pirates swept into the corn field and enjoyed a regular feast, while doing no little damage to some of the ears, which at this season are made up of soft succulent kernels and therefore are particularly inviting. Judging by the number of crows observed in the corn field, they apparently invited all their friends for miles around to join them in the raid. The birds bored right through the husks on the ears and thus got at the kernels for a good meal.

When disturbed and forced to stop their thievery, the birds made for the oak woods near the field, calling everybody all kinds of names with that air of injured innocence which a crow always assumes when it is the first one to cry "thief" at some inoffensive little screech owl.

From now on the corn, slowly progressing from the soft milky stage to the ripened yellow stage, is in for a hard time. I remember the big vote of thanks given last year by the squirrels on the farm as soon as the corn was cut and shocked, and how

Ear of corn on the Tribune experimental farm after it had been raided by the crows.

[TRIBUNE Photo.]

these animals poured out of the woods to take their wasteful cut of the year's crop! It's lucky the farm keeps down the raccoon population by constant trapping or there would be more corn losses, because these animals enjoy going into a field for a meal when the kernels are sweet and tender.

Charley Sleezer and Ken Miller have been conducting an interesting demonstration of the tractor versus horse drawn machinery in the hay fields this week. Sleezer had the modern tractor and Miller handled a team of horses. Of course the roaring "gas chariot" was zipping around the field at a fast clip, mowing down the alfalfa and passing Miller and his horses on the "turns." I was amused the way Charley sometimes would keep his tractor behind the horse drawn mower until the two outfits would come to a corner. Then Sleezer would step on the accelerator and away he'd go in front. The boys were saying that just as soon as this second cutting of alfalfa has been taken care of, the next job is to put up the soy beans.

One beautiful maple tree near the cattail marsh has become the color bearer for Jack Frost whose army [bearing paint brushes!] is closing in on the farm. I noticed this hard maple yesterday when I was hiking around the farm. It is the first one to definitly show the rich orange and red coloring for which maples are noted during the autumn.

FIRST 1934 TAX BILLS ARE TO GO IN MAILS TODAY

County Treasurer Joseph Gill said yesterday that he expected to send out the first batch of 1934 tax bills today. The bills, for 1934 personal property taxes, will be mailed to taxpayers in the city township of South, which embraces the loop district.

The tax bills for 1934 will show an increase over the bills for the previous year due to the increase in tax rates, the treasurer said.

All realty and personalty tax bills will be mailed to taxpayers by Oct. 1 so there will be ample time to pay them before the penalty date, set for Nov. 1, Gill declared.

Sept. 25
WEDNESDAY
10:45 A.M.
Pier 88

S.S. Normandie

Other Sailings:
Champlain . Sept. 26
Lafayette . . Oct. 5

● World's largest and fastest ship. For England and France. First, Tourist, and Third. Superb food. See your Travel Agent.
TAKE YOUR CAR ABROAD WITH YOU

French Line
JAMES F. NOLAN, General Agent
306 N. Michigan Boulevard
Telephone Central 5969

PALMOLIVE Beauty SOAP 3 Bars 13c
Write a letter in the Palmolive Beauty Contest.

CHEMM America's Balanced Health Food
Pound Jar ... 57c
Rich in important vitamins. Delicious served hot or cold.

Walgreen DRUG STORES

FRIDAY and SATURDAY at Chicago, Aurora, Berwyn, Benton Harbor, Blue Island, Chicago Heights, Cicero, Des Plaines, Evanston, Elmhurst, East Chicago, Elgin, Gary, Hammond, Harvey, Highland Park, Hubbard Woods, Joliet, Kankakee, Lake Forest, La Grange, Michigan City, Oak Park, Park Ridge, Rockford, Waukegan, Wilmette, Winnetka and Wheaton stores.
Right Reserved to Limit Quantities

Relieve Piles!
Full pint Petro-Syllium and Dolph's Hemorrhoidal Treatment
Both for 2.33
Quick relief for pile sufferers and a constipation corrective.

New Beauty! COTY'S "Air-Spun" Face Powder $1
Now a 40% larger box!
For the first time, a powder actually spun by air! Infinitely softer, smoother than ever before.

75c BAYER Aspirin Bottle of 100 43c

50c Barbasol Shaving Cream 29c

50c IODENT Tooth Paste Large Tube 23c

1.00 NUJOL Mineral Oil Full Pint 55c

CAMAY The Soap of Beautiful Women Large Bar 4c
Write a letter in the Camay contest!

Popular Drugs

75c ACIDINE Digestive POWDER 49c

Imported Russian Mineral Oil Full Pint ... 27c
Finest quality mineral oil—especially refined for purity and palatability. The ideal laxative—lubricates without disturbing the system.

50c Phillips' Milk of Magnesia 12-oz. size 29c

1.25 Carlsbad Sprudel SALT 93c

Adlerika 1.00 size, 11-oz. 69c
Absorbine Jr. 1.25 size—4-oz. 83c
60c California Syrup of Figs.. 39c
Kelp-a-Malt 1.25 size—100's. 79c

75c Fletcher's CASTORIA Large size 49c

Tonics—Builders

1.50 Maltine with Cod Liver Oil Pint size 1.00

Olafsen Pure Norwegian COD LIVER OIL Full Pint 59c
Quart 1.09
Certified to contain not less than 1,750 Units of Vitamin A and 200 Units Vitamin D per gram.

50c Yeast Foam Tablets Bottle of 60 Tablets 31c

1.20 FATHER JOHN'S Medicine 87c

1.00 Ironized Yeast Tablets.... 69c
1.00 Squibb's Cod Liver Oil... 79c
Mead's or Abbott 5cc Viosterol.... 53c
1.00 Squibb's Adex Tablets.... 79c

1.00 Wampole's Extract Full pint 77c

Sale! Baby Foods

25c EAGLE BRAND MILK 19c
85c Mead's DEXTRI MALTOSE Pound 57c
85c MELLIN'S FOOD 10-oz. size 63c
65c DRYCO DRY MILK 12-ounce 49c
S. M. A. BABY POWDER 16-ounce 89c
95c Lactogen Baby Milk 16-ounce 88c
Plain or Chocolate MALTED MILK Lb. Jar 39c
1.00 Battle Creek LACTO-DEXTRIN Pound 89c

25c CAL-ASPIRIN Tablets 16c
25c DR. LYON'S Tooth Powder 16c
50c Molle Shaving Cream 34c
Certified Milk of Magnesia Tooth Paste 2 for 35c
75c BELL-ANS Tablets Bottle of 100 49c
83c POND'S CREAMS 55c
U.S.P. Milk of Magnesia Full Pint 21c
1.00 WILDROOT Hair Tonic 69c
50c Strasska's Tooth Paste 36c
75c Jar KRANK'S Lather Kreem 52c
EPSOM SALTS 5 Lb. Bag 19c

FREE 25c TUBE Dr. West Double Quick TOOTH PASTE WITH PURCHASE OF Dr. West Waterproofed TOOTH BRUSH Both for 50c

Sale! Beauty Aids
1.50 Kolor-Bak 93c
75c Glover's Mange Remedy..49c
55c Hopper's Youth Clay....37c
35c Pond's Face Powder.....25c
50c J. & J. Baby Cream.....39c
15c Colgate Asstd. Talc..2 for 25c
55c Golden Peacock Bleach....37c
25c J. & J. Baby Powder......19c
40c Vaseline Hair Tonic......37c
50c Ingram's Milkweed Cream..34c
Almond Lotion, 6 oz. 23c
50c Lucky Tiger Hair Tonic....39c

Sale of Home Needs
60c Black Flag Liquid, pint....39c
35c Hamlin's Wizaroyal......31c
Pluto Water, splits..........23c
Samoline Cleaner, quart......57c
50c Unguentine for Burns....42c
Samoline Furniture Polish, 12-oz.49c
Nu-Vel Napkins, 12's....2 for 25c
Moth Balls, pound...........10c
Tyson Rubber Gloves........19c
10c Seminole Tissue....3 for 19c
Whisk Brooms, only..........14c

Special Values!
65c Mistol Nose Drops......53c
50c Nu-Way Shaving Cream...39c
1.00 Histeen Tablets.........87c
40c Listerine Tooth Powder....33c
1.50 Nacor-Kaps, for hay fever.1.39
60c Pulvex Powder...........49c
Dr. Scholl's Zino Pads, reg.....23c
25c S. T. 37 Tooth Paste......19c
35c Calox Tooth Powder......24c
60c Murine for the eyes.......38c
50c Noxzema Skin Cream......39c

Bauer & Black Specials!
Bauer and Black HANDI-TAPE Box of 20 Tapes 25c
Thermat Heat Pad Works like magic 69c Gives safe, comfortable heat without electricity or hot water.
Bauer and Black COTTON PICKER 23c Handy and convenient!

Amelita Theatrical Cold Cream Full pound 59c
25c LYSOL Disinfectant 3 oz. size 19c
1.00 Angelus Lipstick 69c
1.00 NURITO for Neuritis 89c
Mary Lake LAVENDER LOTION 6-oz. size 39c
75c SQUIBB'S Mineral Oil Full Pint 59c
1.00 Boracetine Mouth Wash Full Pint 67c
Keller's ANALGESIC BALM Large Tube 39c
35c LIFEBUOY Shaving Cream 25c Soap...5 for 29c
25c JERGEN'S LOTION 16c
75c Battle Creek SAVITA Yeast Tablets Bottle of 90 69c

Toiletries!

"Awakening of Spring" Perfume Formerly 69c! 39c
In crackled glass-egg-shaped gift package.

Glass applier screws on firmly!
New! Coty's "Stow-away" Perfume 75c
Here's the neatest purse gadget yet devised for carrying perfume safely. A dram of Coty perfume in a round fluted case, slim and graceful, feather-light; in 4 colors—and 6 famous Coty odeurs.
Styx 1.10

85c Seventeen Dusting Powder with Puff 39c
Scientifically deodorant powder appealingly fragranced with Seventeen perfume.

FREE! 25c Campana Dreskin with 35c Size Italian Balm Both for . 29c

1.00 DRENE Shampoo 79c

LOVLI-LASHES Mascara 49c
Used the same as lipstick. Carried as easily.

Soaps—Flakes!

10c SUPER SUDS 2 for 15c

Sale! Regular 10c JERGEN'S Assorted Soaps 3 for 10c
30 bars for 95c
Choice of San Remo, Vernon Bouquet, Crab-apple or French Toilet Soap.

15c STORK CASTILE 2 for 15c

Auditorium Bath Soap Large bars 3 for 14c

Fels Naptha.. 3 for 14c
Ivory Soap, 6 oz.. 3 for 16c
Clean-quick Chips, 5 lbs.... 29c
10c Lux Soap ..... 3 for 17c

Large Bar American Family SOAP 5c

Sale! Tobaccos
UNION LEADER 1.00 Humidor 63c
HALF & HALF Tobacco Pound 74c
VELVET Tobacco Full Pound Tin 74c
Granger Tobacco Pound Tin 69c
TUXEDO Tobacco 14-ounce Tin 69c
BRIAR-GATE Tobacco Pound 1.69
5c Bull Durham Duke's Mixture Golden Grain or Old North State 6 for 25c
10c Granger Tuxedo Union Leader or Beechnut Tobacco 2 for 17c

25c ESPOTABS Laxative Box of 25 17c
Box of 200 KLEENEX Cleansing Tissues 2 for 25c
40c BOST Tooth Paste or Tooth Powder 23c
Box of 12 MODESS "Certain-Safe" Napkins 16c 2 for 31c
Widmer's GRAPE JUICE Full Pint 19c
15c Gypsy Ecru Dyes Powder or Liquid 2 for 25c
Pkg. of 12 KOTEX Wondersoft Sanitary Napkins 18c 2 Boxes 35c

Chicago Daily Tribune
THE WORLD'S GREATEST NEWSPAPER

CALL MISS DAVIS!
Want to sell any real estate of any kind? Tribune want ads can help you reach more able-to-buy prospects. Call Miss Davis, Superior 0100—Want Ad-Viser.

FRIDAY, SEPTEMBER 13, 1935.

CUBS CRUSH DODGERS, 13-3; NINTH IN ROW

ALLISON ROUTS WOOD; WINS U. S. TENNIS TITLE

3 SET MATCH REQUIRES ONLY 49 MINUTES

Victory Justifies Cup Team Selection.

Forest Hills, N. Y., Sept. 12.—[Special.]—In the shortest national championship final match on record Wilmer Allison crushed Sidney B. Wood this afternoon to become the new tennis king of the United States. The scores were 6-2, 6-2, 6-3.

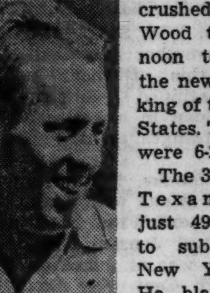
WILMER ALLISON.

The 31 year old Texan required just 49 minutes to subdue his New York foe. He blasted him off the court with volleys and smashes that left Wood helpless.

Allison took the first set in 16 minutes, the second in 15 and the third in 18. The one sided contest was a disappointment to the 8,000 enthusiasts who had expected Wood to put up a show of resistance.

Loses Only One Set.

Allison supplants Fred Perry of England as this country's champion. He conquered Perry in the semi-final round yesterday in straight sets. During the entire tournament Allison lost only one set. That was to Henry Culley, of California.

It was Allison's second final round battle and Wood's first. In the 1934 final Allison lost to Perry in five sets. His performance this year vindicated the judgment of Davis cup officials.

The cup officials benched the 22 year old Wood, second ranking American, during the interzone final and challenge rounds, and used Allison for both singles and doubles. There was considerable criticism when the U. S. team failed to regain the cup. Allison muzzled all the second-guessers this afternoon.

Sidney Is Helpless.

As a spectacle the Wood-Allison match was pitiful. It was Wood's fault, because he was unable to make a show of it.

In one respect, the result wasn't surprising. Allison crushed Wood in almost identical fashion in the national title semi-finals last year, 6-3, 6-2, 6-3. Wood got one less game today.

It was the first all-American final since 1931, when Ellsworth Vines conquered George Lott, and it stamped Allison as the hero of the tournament. Figured past his prime a year ago, he more than shamed the scoffers by his magnificent display both in 1934 and during this meet.

Wood tried to take the net and get in the fight but Allison's forcing shots, deep and to the corners, never gave him a chance. He attempted to thwart Allison's forecourt rushes with lobs but Allison smashed them for winning points.

Wilmer Has Big Edge.

The statistics proved Allison the aggressor. He scored seven placements to three for Wood in the first set, eight to Wood's one in the second, and trailed at 5 to 9 in the third. But, in the third set, he was guilty of only thirteen errors, where Wood produced twenty-three.

As a prelude to the main attraction Raymond Bidwell of Boston and S. Jarvis Adams Jr. of Port Washington, matched strokes for the national veteran's title. Bidwell was the winner, 2-6, 6-3, 6-2.

THE GUMPS—CAUGHT WITH THE GOODS

LITTLE WINS TWO MORE MATCHES IN TITLE DEFENSE

BY CHARLES BARTLETT.
[Chicago Tribune Press Service.]

Cleveland, O., Sept. 12.—William Lawson Little Jr. of San Francisco, Cal., tonight neared his goal of four consecutive amateur golf championships. If the brow of the sturdy Californian is slightly creased on the eve of the semi-finals of the 39th national amateur tournament, it is because his opponent tomorrow is Johnny Goodman of Omaha, Neb., 1933 national open champion and runnerup for the amateur title in 1932.

No matter which of the two wins tomorrow, he will still have a golf match on Saturday, one involving the winner of the other semi-final between Walter Emery, 23 year old law student from Shawnee, Okla., and Joseph P. Lynch, the 24 year old Boston Irishman, who captained this year's Georgetown team.

Clips Par by One Stroke.

Whether Little, winner of last year's American and the last two British titles, will be able to make it four in a row rests first with Goodman, and if Johnny can't do it, it's up to one of the two boys who have never come this far in the tournament.

Little won his fifth round match this morning by eliminating Warrington McCullough of Philadelphia, 5 and 3, and then went on to subdue George Voigt, New York veteran, 4 and 3.

The champion's game was not precisely the same amazing variety of golf shots which he had fired in the first three days, but it was sufficient to clip par by a stroke for the 30 holes he played.

Reason to Remember Little.

Goodman won the right to block Little's march by disposing of Eddie Meister of Cleveland in the morning, 5 and 3, and then coming back to run away from a really formidable foe, Chuck Kocsis of Royal Oak, Mich., 6 and 5. Goodman has reason to remember Little. In the 1929 amateur at Pebble Beach, Cal., after Johnny upset Bobby Jones in the first round, Little eliminated him in the afternoon.

Little and Goodman are no strangers to the big time, and Emery has held the national intercollegiate title and figured prominently in the western amateur, but what of Joseph P. Lynch? Yes, Joe has been at the amateur before. In fact he was at Brookline last year, not as a player because tonsilitis had kept him from qualifying, but he was there anyway—checking scores at the ninth hole for the U. S. G. A. And why not? He was born on the famed Clyde street which runs near the second

[Continued on page 29, column 2.]

Talking It Over

BY ARCH WARD.
[Copyright: 1935: By The Chicago Tribune.]

THE National Professional Football league has agreed to increase the club player limit from 22 to 24, effective this season. . . . Slip Madigan, one of the coaches who handled the All-Stars against the Bears, caught cold the night of the game at Soldiers' field and was confined to his home in Oakland a week after his return. . . . Pepper Martin, Cardinals' third baseman, pounds his chest like a gorilla under the showers after the club loses a game. . . . The Winged Foot Golf club of Mamaroneck, N. Y., scene of the 1929 national open, is making a strong bid for the 1936 United States amateur. . . . The open tournament already has been awarded to the Baltusrol club at Short Hills, N. J. . . . Pudge Heffelfinger, famous old Yale football player, has 18 grandchildren. . . . Mrs. Charles Newbold of Wichita drove all alone 700 miles to compete in the women's national golf championship at Minneapolis.

Bill Henry, sports editor of the Los Angeles Times, gave an informal party in the editorial rooms of that journal Tuesday afternoon when his 18 year old daughter, Patricia, upset her opponent, Virginia Hollinger of Dayton, in the semi-finals of the national junior women's tennis championships. . . . The scores were 6-3, 16-18, 7-5, which, so far as known, represents the longest and hardest match by girls in American tournament play. . . . Miss Henry recently completed her freshman year at Occidental college. . . . Her mother, before marrying Henry, was Corrinne Stanton, women's singles champion of California, Oregon, and Washington and former doubles partner of May Sutton and Helen Moody, when the latter was in pigtails. . . . When Pop Warner left Stanford to become football coach at Temple the coast school offered him a lifetime job if he would stay, either actively in command or in an advisory capacity. . . . Oklahoma university will ban radio broadcasts of football games, citing an attendance slump of 5,000 at games put on the air. . . .

In an effort to increase the capacity of the bleachers for the world series games officials of the Detroit club have cut the distance of left field to 301 feet. . . . Baseball writers are having a lot of fun speculating on the number of home runs that will be dropped over the fence. . . . King Tut, the fighter, has turned wrestler. . . . William Anthony McGuire, now a prominent movie producer in Hollywood, tried out for the Notre Dame football team four years, but he says he never got as far as the fourth team. . . . Nick Scalba, a Golden Gloves champion a few years ago, is boxing under the direction of Jack Kearns. . . . John Dreher, Seattle Times reporter, one of the heroes of the Weyerhaeuser kidnaping case, is in Cleveland covering the play of northwest golfers in the national amateur tournament. . . . Caddies in Mexico City still work without shoes. . . .

Annette Rogers, 1932 Olympic track star and holder of many track records, will enter Northwestern university next week. . . . She will be a junior majoring in physical education. . . . Two sons of famous billiard champions soon will be heard from in their dads' sport. . . . They are Herb Peterson, son of Show-Me-A-Shot-I-Can't-Make Charley, and Frank Taberski Jr. . . . Ty Cobb is credited with curing the injured knee of Joe DiMaggio, San Francisco outfielder, sold to the Yankees for a fancy price. . . . Cobb recommended a treatment he used in 1919 when a knee injury threatened to end his career. . . . Hugh McQuillan, former New York Giant pitcher, operates a tap room in Brooklyn. . . . Mrs. George Halas has been serving as a part time stenographer in the Bears' office for 14 years. . . . Louisiana State's football team will average 198 pounds a man. . . . Tom Jenkins, West Point wrestling coach, is the old Tom Jenkins who once held the world's heavyweight title. . . .

Ten Years Ago Today—Dazzy Vance of Brooklyn pitched a no-hit game against Philadelphia. . . . The Green Bay Packers started the season with a 48 to 6 victory over the Iron Mountain All-Stars. . . . Dick Kerr pitched the White Sox to a 4 to 3 victory over the St. Louis Browns.

Chicago Driver Killed in Milwaukee Auto Race

[Chicago Tribune Press Service.]

Milwaukee, Wis., Sept. 12.—Ernie Carlson, 5548 North Sawyer avenue, Chicago, was killed tonight while competing in midget automobile races at State Fair park. Carlson, celebrating his 27th birthday, crashed into the north wall in the time trials and was pinned in the wreckage of his auto.

Bobby Jones Denies He Will Play in Cascades Tourney

Cleveland, O., Sept. 12.—(AP)—Bobby Jones, former world champion golfer, denied today he contemplates playing in the Cascades open tournament at Hot Springs, Va., later this month. Here to witness the national amateur tournament, Jones said he had no competitive plans other than his intention to play again next spring in the Augusta invitational tourney.

MARION MILEY WINS WESTERN DERBY WITH 327

Coming from behind Miss Marion Miley, Lexington, Ky., won the women's western 72 hole medal play derby at Northmoor yesterday and added that title to the six others she holds. Miss Miley beat out Patty Berg, 17 year old Minneapolis schoolgirl, by three strokes, finishing with a total of 327 to 330 for the Minnesota star.

Miss Rena Nelson, Exmoor, Chicago champion in 1934, and Sylvia Annenberg, New York state champion, had a battle for third place, Miss Nelson finally winning, 335 to 336. Fifth position went to Mrs. H. Austin Pardue, Indian Hill, who had 339.

Girls Have Trouble at Start.

Miss Miley and Miss Berg were paired for the final tramp over Northmoor's 167 trap infested course, Miss Berg having an advantage of one stroke at the beginning. She lost this at the first hole, where Marion had a birdie 4. At the second hole Marion had a poor 6, but Patty went her one better, getting in traps and needing a 7. At the third Marion was 2 ahead, Patty using three putts.

After this, the Minnesota state champion was out of the race. At the turn the Kentucky girl was four strokes ahead and at the end of the 16th was six in the lead.

Patty Holds Course Record.

For the last round Marion had 40—41—81 and Patty 45—40—85. Marion's total was 11 over par. Patty will not go back home empty handed, however, as she will take with her a new course record of 77 for the tough Northmoor layout.

Miss Miley announced she would play no more golf until the winter season, when she will defend her South Atlantic title at Ormond Beach.

The cards for the last round:

Par—Out	545	355	345—39
Miss Miley—Out	465	355	345—40
Miss Berg—Out	576	374	445—45
Par—In	545	454	535—40—79
Miss Miley—In	455	444	537—41—81
Miss Berg—In	455	453	734—40—85

The scores for 72 holes:

Marion Miley, Lexington	84	83	79	81—327
Patty Berg, Minneapolis	85	77	83	85—330
Rena Nelson, Exmoor	87	82	79	87—335
Sylvia Annenberg, N. Y.	83	84	86	83—336
Mrs. H. A Pardue, Ind. H.	85	83	85	86—339
M. McDougall, Portland	81	90	89	83—343
Mrs. L. H. Selz, Northm.	87	89	84	85—345
B. Barrett, Minneapolis	87	88	89	82—346
V. Ingram, Sunset Ridge	92	83	88	84—347
Janet Willard, Exmoor	90	88	83	94—355
Mrs. Pearl Indig, Mohawk				357
Dorothy Carson, Hollywood, Cal.				360
Mrs. Tim G. Lowry, Sunset Valley				366
Mary Pietsch, Glen View				367
Goldie Bateson, Milwaukee				368
Mary Louise Gardner, Indian Hill				378
Mrs. S. L. Schwarz, Northmoor				383
Shirley Ann Johnson, Sunset Ridge				388
Elizabeth Wing, Glen View				388
Margaret Kiernan, Exmoor				389
Louise Willard, Exmoor				393
Ann Webster, Leavenworth				394
Mrs. S. A. Stein, Lake Shore				399
Mrs. D. F. Comstock, Illinois				400
Mrs. Richard Gambrill, Exmoor				400
Mrs. J. H. Buckley, Illinois				408
Mrs. Floyd Hunt, Exmoor				409
Mrs. C. M. Price, Glen View				414
Mrs. E. L. Ives, Exmoor				422
Betty Mae Reach, Northmoor				440

Athletics Hand White Sox Double Defeat, 11-2, 4-3

BY EDWARD BURNS.
[Chicago Tribune Press Service.]

Philadelphia, Pa., Sept. 12.—James J. Dykes early today brought his bouquet of morning glories, otherwise the Chicago White Sox, to this, his native city, and long before dusk tottered home to supper with a couple of lilies in his hand. All of which is just a whimsical way of reporting that Mr. Dykes' erstwhile team of destiny, which bloomed so vigorously in the spring, tra la, this afternoon was licked in a doubleheader with the tailend Philadelphia Athletics, 11 to 2, in the first affair and 4 to 3 in the second.

The Athletics hadn't won a game since Aug. 26 before the Sox shuffled into town. They had lost 13 straight. They were weary of limb and their eyes were entirely without luster. But how different when the White Sox came to town!

Eaves Fascinates Sox.

It wasn't so disgraceful when Johnny Marcum won the first game, for he has beaten better teams than the Sox. But the second game! That one, neighbors, was won by an Indian boy whose pale face name is Vallie Eaves. Coach Ira Thomas captured him with a lariat down in Oklahoma the other day, washed the red clay from his feet, bought him a pair of shoes and a suit, and shipped him here.

Vallie's right lower leg joins his knee at a 37 degree angle, the sad result of having been kicked by a cayuse and having the fracture set by a tribal medicine man. This structure appeared to fascinate the Sox to the extent they could not get their eyes on the baseball, except in the first and ninth innings when doubles by Rip Radcliff resulted in the scoring of the first and last Chicago runs of the day. This is not to say that the young man didn't show the Sox a lot of stuff, but his confidence probably was stimulated by knowledge of the Chicagoans' distress on this road trip.

Salveson Loads Bases.

The Sox tied the score after two were out in the ninth, but John Salveson came in in the latter half, walked three batsmen to load the bases after which a fly ball scored the winning run.

The Sox now have a record of eight losses in ten games they have played since wandering away from home on Sept. 1. They will play a single game tomorrow and double-headers Saturday and Sunday in which they will have to meet Eaves' pal, also from Oklahoma, one Earl Huckleberry and other well known performers whom Connie Mack recently has caused to be shooed out of the bushes.

There isn't much that a proud Chicagoan can say about the first game except that the tailenders were brutal in their determination to terminate

[Continued on next page, column 2.]

Major Leagues

NATIONAL LEAGUE.

	W.	L.	Pct.		W.	L.	Pct.
St. Louis	87	49	.640	Brooklyn	61	73	.455
CHICAGO	88	52	.629	Cincinnati	60	79	.432
New York	81	52	.609	Philadelp'a	56	79	.415
Pittsburgh	79	61	.564	Boston	33	100	.248

YESTERDAY'S RESULTS.

Chicago	13	Brooklyn	3
St. Louis	5	New York	2
Pittsburgh	11	Philadelphia	0
Cincinnati	4	Boston	0

GAMES TODAY.

Brooklyn at Chicago.	Boston at Cincinnati.
Phila. at Pittsburgh.	N. York at St. Louis.

AMERICAN LEAGUE.

	W.	L.	Pct.		W.	L.	Pct.
Detroit	87	47	.649	CHICAGO	65	68	.489
New York	78	55	.586	Wash'ton	59	76	.437
Cleveland	69	67	.507	St. Louis	57	77	.425
Boston	68	69	.496	Phila.	53	77	.408

YESTERDAY'S RESULTS.

Philadelphia	11—4	Chicago	2—3
Detroit	8	New York	5
St. Louis	6	Boston	2
Washington	3	Cleveland	0

GAMES TODAY.

Chicago at Phila.	Detroit at N. Y.
St. L. at Boston [2].	Cleveland at Wash.

Hurricanes Beat English Poloists, 9-8

New York, Sept. 12.—(AP)—England's latest polo invasion of the United States, the first since the international matches five years ago, failed today when the Hurlingham club fell before Stephen Sanford's Hurricanes as the national open tournament got under way on Long Island.

The Hurricanes, sweeping the Englishmen before them in the closing periods, scored a 9 to 8 victory on International field after Seymour Knox had led Aurora to an 11 to 9 triumph over C. V. Whitney's Westbury four on Bostwick field. The winners will clash Saturday in the semi-finals.

Both games were closely fought but the Hurricanes, handicapped at five less goals than Hurlingham, put on the greatest show. For three periods they fought the 30 goal English team to a standstill, but in the fourth period E. B. Tyrell-Martin and Capt. P. B. Sanger counted to send the invaders into a 7 to 5 lead.

But the Hurricanes were not through. Sanford, who got five goals during the game, and Bob Gerry put on a great display in the fifth to tie the score.

Hurlingham again forged to the front in the seventh chukker only to have Bobby Strawbridge loft one in from 100 yards out in the eighth to send the two teams into the final period deadlocked. Gerry picked up the ball near the boards and passed to Sanford and the latter tapped it in.

BACK WARNEKE WITH DAZZLING SUPPORT, 15 HITS

Galan Contributes 4 Drives.

The Cardinals beat the Giants, 5 to 2, yesterday. Details on next page.

BY IRVING VAUGHAN.

Swinging along to the rhythmic tune of base hits, the Cubs' marching club was out in full force again yesterday. Paced by the gallant Augie Galan, the second placers annihilated two enemy pitchers, bowled over Brooklyn's so-called daffy Dodgers and stepped along to their ninth straight victory by 13 to 3. And all of the 13 runs were earned because the hapless Casey Stengel troops refrained from indulging in any of the comical maneuvers for which they are nationally famous.

AUGIE GALAN.

But, despite the heroics that have built up the nine game streak, the heels of the world champion Cardinals still are out in front of the Cubs and apparently moving with equal speed. The leaders, by puncturing the Giants with Dizzy Dean's speed ball, remain one game ahead of the Chicagoans on a won and lost basis, but slightly better than that on percentages. However, the Giants are 3½ games back of the Cubs, and that's something.

Easy for Warneke.

Lon Warneke, searching around for his 18th victory, didn't have to wait long before learning his effort was going to be a success. The Dodgers landed on him for a two run lead in the second inning, but that unfavorable situation proved only momentary. The Cubs bounced back in their half with four runs off Ray Benge and then with a furious assault against Van Lingle Mungo marched across with two runs in the fourth and seven in the fifth. After that they were content to take it easy except to see that Warneke was properly supported on defense.

Now for a few words about the irrepressible Galan. The youngster was at the plate five times. He fanned once, but that can be wiped out because prior to that he had made four assorted hits. He singled in the first, but nothing resulted. In the second with two already home and one on he hit homer No. 11 to give the Cubs a two run edge. In the fourth he singled across one of the two runs scored. And in the fifth, when Frank Demaree produced two singles, Galan doubled to drive in two more, making a total of five for the day.

Hop on Warneke in Second.

Warneke disposed of three batters in succession in the opening inning and the first two in the second, but then struck a snag of three hits. Jordan started the trouble with a questionable single through Jurges' hands. Koenecke ripped off a drive to right and the ball caromed off the bleacher screen for a triple, Jordan scoring. Lopez singled over short and Koenecke ran home. Just by way of avoiding further embarrassment for Warneke, Galan sprinted into center and staged one of his copyrighted catches of a liner off Benge's bat.

It didn't take the Cubs long to rearrange the score in their portion of the second when four men clattered across the plate. Demaree launched the offensive with a triple to the

[Continued on next page, column 4.]

GOLF, TENNIS VIE WITH BASEBALL FOR PLACE IN SPORTLIGHT

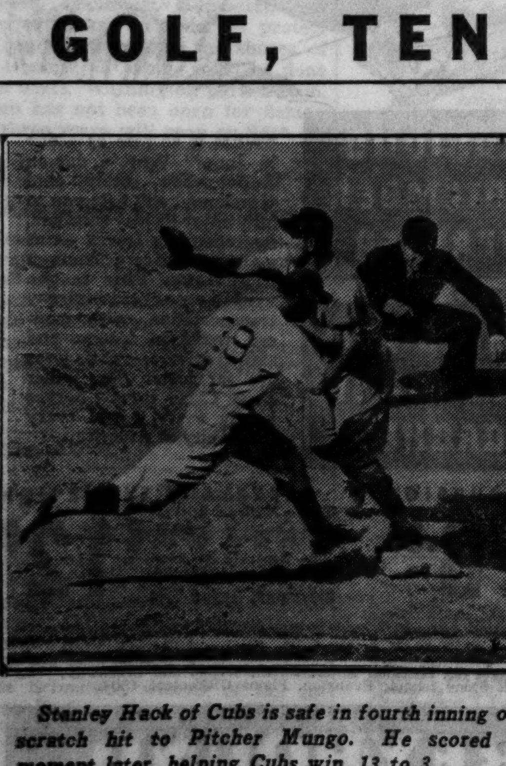
Stanley Hack of Cubs is safe in fourth inning on scratch hit to Pitcher Mungo. He scored a moment later, helping Cubs win, 13 to 3. [TRIBUNE Photo.]

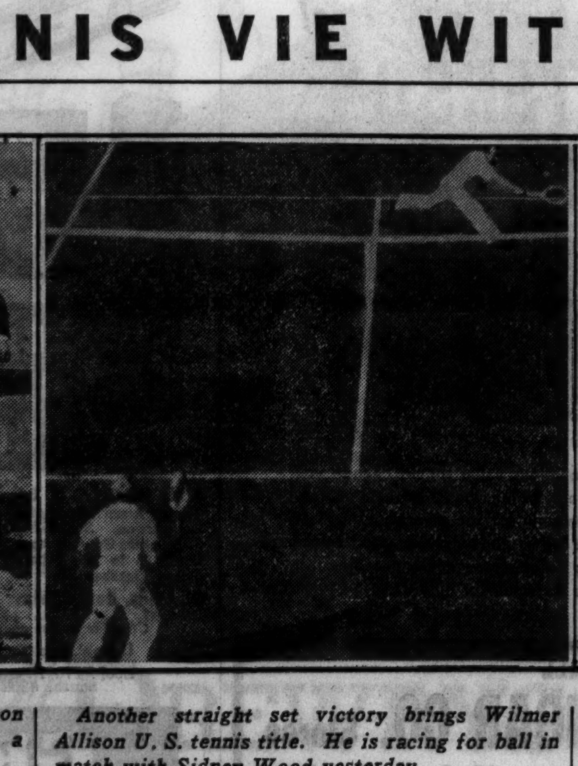
Another straight set victory brings Wilmer Allison U. S. tennis title. He is racing for ball in match with Sidney Wood yesterday. [Associated Press Wirephoto.]

Darkhorse in national amateur golf. Meet Joe Lynch of Boston, Mass. [Acme Photo.]

Marion Miley, holding cup, is congratulated by Patty Berg, 17 year old Minneapolis girl, after winning women's western 72 hole Derby at Northmoor yesterday. Miss Berg finished second. [Acme Photo.]

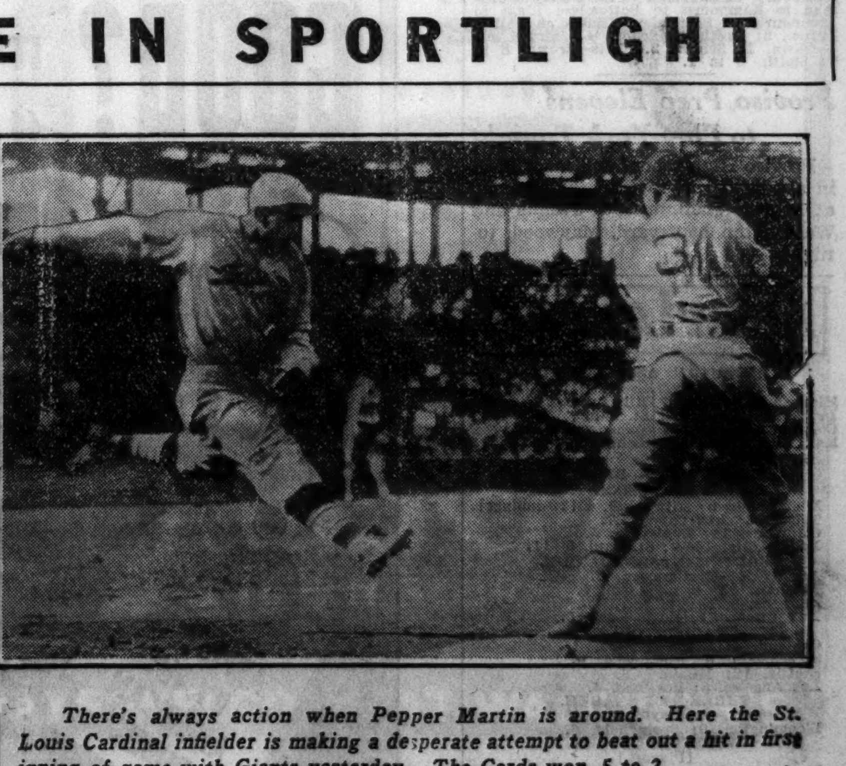
There's always action when Pepper Martin is around. Here the St. Louis Cardinal infielder is making a desperate attempt to beat out a hit in first inning of game with Giants yesterday. The Cards won, 5 to 2. [Associated Press Wirephoto.]

J. DEAN TAMES GIANTS AS CARDS TRIUMPH, 5 TO 2

20,000 See Dizzy Score 26th Victory.

St. Louis, Mo., Sept. 12.—(AP)—Dizzy Dean came back again today to spoil the Giants' hopes of capturing the National league lead by sweeping their important four-game series with the Cardinals, pitching St. Louis to a 5 to 2 triumph in the opening game before 20,000.

The victory enabled the Cards to stay a game in front of the fast stepping Chicago Cubs and boosted their margin over the third place Giants to 4½ games. It was Dean's 26th victory of the year, and, with Paul's 18, made it 44 for the brothers.

Hubbell Doesn't Last Long.

While Dizzy turned in a superb performance, his mates made short work of Carl Hubbell, Giant southpaw star, pounding him for four runs and seven of their nine hits during the five innings he worked. The fifth run was scored off Allyn Stout in the eighth after Harry Gumbert, right hander just up from Baltimore, had pitched perfect ball in the sixth and seventh.

The Cards scored in the first inning when Rothrock and Frisch singled and Collins brought the former home with a line single to center. Terry Moore slammed his sixth home run of the season into the left field bleachers in the next inning.

Rothrock Drives in Two Runs.

Two more St. Louis runs crossed the plate in the fourth. With two out, Dean singled and went to third when Martin bounced a vicious drive off Bartell's glove and made it a double by one of his headlong slides. Rothrock followed with a hit to score them. The final Cardinal run came on Collins' triple and Davis' single.

The Giants scored in the fifth when Leiber doubled and Mancuso singled, and added another in the ninth as Jackson singled, took second on an out, and came home on Leiber's hit.

NEW YORK.	Ab	R	H	P	A
J.Moore.lf	4	0	0	0	0
Jackson.3b	4	1	1	0	4
Terry.1b	4	0	0	10	0
Ott.rf	4	0	0	4	0
Leiber.cf	4	1	3	1	0
Mancuso.c	4	0	1	6	1
Bartell.ss	3	0	1	0	5
Critz.2b	3	0	1	3	1
Hubbell.p	1	0	0	0	0
Gumbert.p	0	0	0	0	0
Stout.p	0	0	0	0	0
	*33	2	7	24	11

ST. LOUIS.	Ab	R	H	P	A
Martin.3b	4	1	[illegible]	[illegible]	[illegible]
Rothr'k.rf	4	1	[illegible]	1	0
Frisch.2b	3	0	1	2	5
Medw'k.lf	4	0	0	2	0
J.Col'ns.1b	4	1	2	10	1
V.Davis.c	3	0	1	9	1
T.Mo're.cf	4	1	1	0	0
Duroc'r.ss	4	0	0	0	2
J. Dean.p	3	1	1	1	1
	33	5	9	27	11

[illegible] batted for Hubbell in sixth; Koenig batted for Gumbert in eighth.
New York ....000 010 001—2
St. Louis ....110 200 01*—5
Error—Bartell. Runs batted in—J. Collins, T. Moore, Rothrock [2], V. Davis, Mancuso, Leiber. Two base hits—Martin, Leiber, Bartell. Three base hit—J. Collins. Home run—T. Moore. Sacrifice—Frisch. Double play—Critz to Terry. Left on bases—St. Louis, 6; New York, 4. Base on balls—Hubbell, 1. Strike outs—J. Dean, 8; Hubbell, 3; Gumbert, 2; Stout, 1. Hits—Hubbell, 7 in 5 innings; Gumbert, none in 2; Stout, 2 in 1.

PIRATES, 11; PHILLIES, 0.

Pittsburgh, Pa., Sept. 12.—(AP)—The Pittsburgh Pirates began experimenting for a possible 1936 lineup today and smothered the Philadelphia Phils, 11 to 0, behind the pitching of Big Jim Weaver.

Earl Browne, a recruit from Little Rock, replaced the veteran Gus Suhr at first base, handled ten chances and drove in two runs with a double.

PHILADELPHIA.	Ab	R	H	P	A
Allen.cf	3	0	0	6	0
Chiozza.2b	3	0	1	4	2
M'Ically.rf	4	0	0	0	1
Camilli.1b	4	0	1	6	0
Todd.c	4	0	2	4	1
Vergez.3b	4	0	1	0	1
Lucas.lf	4	0	1	2	0
Gomez.ss	3	0	1	2	3
Pezzullo.p	1	0	0	0	0
Bivin.p	2	0	0	0	0
	32	0	7	24	8

PITTSBURGH.	Ab	R	H	P	A
Jensen.lf	4	1	2	2	0
Hafey.cf	5	1	2	3	0
P.W'ner.rf	4	1	1	0	0
Suhr.rf	0	0	0	1	0
V'ughan.ss	3	1	1	2	7
Young.2b	5	1	3	4	2
Lavag'o.3b	5	3	3	0	1
Br'wne.1b	4	1	1	10	0
Padden.c	3	1	1	5	0
Weaver.p	3	1	1	0	1
	36	11	15	27	11

Philadelphia ....000 000 000— 0
Pittsburgh ....250 010 30*—11
Error—Vergez. Runs batted in—Young [2], Jensen [4], Hafey [2], P. Waner, Browne [2]. Two base hits—Todd, Jensen, Hafey, Browne, Vergez. Three base hits—Lavagetto, Chiozza. Stolen base—Jensen. Sacrifice—Browne. Double plays—Vaughan to Young to Browne; Chiozza to Gomez to Camilli; Vaughan to Browne. Left on bases—Philadelphia, 7; Pittsburgh, 8. Bases on balls—Pezzullo, 4; Bivin, 1; Weaver, 2. Struck out—Weaver, 5; Bivin, 3. Hits—Pezzullo, 7 in 3 2-3; Bivin, 8 in 4 1-3. Hit by pitcher—Pezzullo [Jensen]. Losing pitcher—Pezzullo.

REDS, 4; BRAVES, 2.

Cincinnati, O., Sept. 12.—(AP)—Gene Schott scored his ninth victory of his first major league season today as the Cincinnati Reds defeated the Boston Braves, 4 to 2. It was Boston's thirteenth straight defeat.

BOSTON.	Ab	R	H	P	A
Mowry.lf	4	0	0	2	0
Thom'n.rf	2	1	1	5	1
Urb'ski.ss	3	0	0	2	3
Berger.cf	2	1	2	5	0
Mallon.3b	4	0	1	0	1
Fletch'r.1b	4	0	1	6	0
Mar'ille.2b	4	0	0	1	3
Spohrer.c	3	0	0	3	0
Brown.p	2	0	0	0	0
*Jordan	1	0	1	0	0
Smith.p	0	0	0	0	0
	29	2	6	24	8

CINCINNATI.	Ab	R	H	P	A
Chap'an.ss	4	1	1	4	3
Good'an.rf	4	1	3	1	0
Cuyler.cf	4	1	1	0	0
Herman.lf	2	0	1	0	0
Bot'ley.1b	4	0	0	17	0
Riggs.3b	3	1	1	0	3
Campbell.c	4	0	1	2	0
Kamp's.2b	1	0	0	3	9
Schott.p	3	0	0	0	4
	29	4	8	27	19

*Batted for Brown in eighth.
Boston ....100 000 001—2
Cincinnati ....100 002 10*—4
Error—Mallon. Runs batted in—Berger, Fletcher, Cuyler [2], Herman, Campbell. Two base hit—Berger. Three base hits—Cuyler, Herman, Riggs. Stolen bases—Berger, Goodman. Sacrifices—Urbanski, Kampouris. Double plays—Maranville to Urbanski to Fletcher [2]; Thompson to Spohrer; Kampouris to Chapman to Bottomley; Chapman to Kampouris to Bottomley; Riggs to Kampouris to Bottomley. Bases on balls—Brown, 2; Smith, 2; Schott, 4. Struck out—Brown, 1; Schott, 2. Hits—Brown, 8 in 7; Smith, 0 in 1.

Proviso Prep Elevens to Play York Tonight

Proviso High school will meet York in a pair of practice football games at Proviso stadium, 18th avenue and Washington boulevard, Maywood, tonight.

Minor Leagues

AMERICAN ASSOCIATION.

	W.	L.	Pct.		W.	L.	Pct.
Minneapolis	91	59	.607	Milwaukee	74	75	.497
Indiana'lis	82	64	.562	St. Paul	71	77	.480
Columbus	80	69	.537	Toledo	63	82	.434
Kas. City	80	70	.533	Louisville	49	94	.343

YESTERDAY'S RESULTS.
AMERICAN ASSOCIATION.
Minneapolis, 9; Milwaukee, 4 [12 innings].
Toledo, 8; Indianapolis, 7.
Columbus, 11; Louisville, 5.
Kansas City, 14—9; St. Paul, 5—11.
SOUTHERN ASSOCIATION.
Atlanta, 4; Chattanooga, 3.
Memphis, 13; Birmingham, 4.
Knoxville, 8; Nashville, 7.
New Orleans, 8; Little Rock, 5.
PACIFIC COAST.
Oakland, 4; San Francisco, 3.
Sacramento, 5; Hollywood, 0.
Seattle, 12; Missions, 8.
Los Angeles, 8; Portland, 4.
THREE-EYE LEAGUE.
[Playoff.]
Bloomington, 0; Springfield, 6.
WESTERN LEAGUE.
[Playoff.]
St. Joseph, 5; Des Moines, 4.
TEXAS LEAGUE.
[Playoffs.]
Galveston, 2; Beaumont, 0.
Oklahoma City, 5; Tulsa, 3.

TERRY AND THE PIRATES—THAT, AS THEY SAY, IS TELLIN' 'EM!

Athletics Win Twice from White Sox

[Continued from first sport page.]

their 13 game losing streak. Johnny Marcum was a leading meanie. He held the shuffling Sox to five hits, all singles.

Foxx with his No. 32 and 33 homers, a single and a walk, which enabled him to score four runs on three times at bat, was the worst offender, but there were plenty of all ball pounders. Higgins had a double before he got his No. 21 homer.

FIRST GAME

The Athletics got the bases full with none out in the second inning of the first game but made only one run. Foxx walked, Higgins doubled to right, and Johnson was given an intentional pass, filling the bases. McNair then sent a long fly to Haas and Foxx scored after the catch. Richards hit into a double play started by Appling.

Sewell Scores Tying Run.

A tie was effected by the Sox in the third inning. Sewell led off with a walk and moved up on Kennedy's sacrifice. McNair booted Radcliff's hot grounder, Sewell reaching third. Haas fouled to Higgins, but Dykes singled over third, and Sewell went home with the tying run.

The boys teed off on Kennedy in the fourth. Foxx's smash off the left field wall was held to a single on alert playing by Radcliff, but it made no difference, for Higgins stepped up and socked a homer into the upper deck of the left field grand stand. Haas went to the flagpole to pull down Johnson's drive, then McNair singled to left and went to third on Richards' single. Marcum grounded out to Hayes, McNair scoring.

Fischer took over the pitching responsibility at the start of the home fifth. He made Cramer pop to Hayes and fanned Finney. Then Foxx smacked his No. 32 homer into the stand in deep left center.

Scores as Appling Is Run Down.

Dykes opened the Sox's sixth with a single to right. Appling also singled to right, Dykes taking third. Washington tapped to Warstler, who threw to first to retire Washington and while Appling was being run down Dykes scored.

Fischer reached the peak of his form in the home sixth. Johnson slammed a double through Dykes and went to third while McNair was beating out a bunt. Richards doubled to right, scoring Johnson and McNair. Marcum singled to right, scoring Richards, and took second on a passed ball. Warstler fanned, but Cramer doubled to center, Marcum stopping at third. Finney fanned. Fischer bounced a wild pitch eight feet in front of the plate, Marcum scoring and Cramer reaching third. Foxx drove his second homer in two innings into the upper deck of the left field stand, scoring behind Cramer.

SECOND GAME

The White Sox were right clever against Papoose Eaves at the outset of the second game and had a run home before the Indian had retired a batsman. Radcliff opened with a double to left and scored on Haas' single. Dykes sacrificed but Eaves threw out Bonura and, after Appling had walked, Washington forced him.

Warstler stole home to tie the score in the A's half of the first inning. Warstler and Cramer opened with singles and moved up on Finney's sacrifice. Foxx was given an intentional pass, filling the bases. Shea tried to catch Foxx off first with a snap throw to Bonura. Umpire McGowan thought Foxx was safe and Zeke, in his most naïve mood, sought to show the umpire he had made a grievous mistake in his decision. Zeke bent over, with his back to the plate, to illustrate with gestures just why he thought Foxx was out. Warstler took his eye off this boyish spectacle long enough to dash home with the tying run. After Zeke had been apprised of what was going on he relinquished the ball and Stratton walked Higgins, again filling the bases. Stratton then made Johnson and McNair pop out.

The Athletics took the lead in the fourth. Higgins singled in front of the plate, went to third on Johnson's single to right, and scored when McNair flied to Washington.

Higgins launched the home sixth with a double to left, took third on Johnson's sacrifice and scored on McNair's fly to Radcliffe.

Here's the way the Sox tied it up in the ninth. Washington opened with a single to right and Hayes walked. Tauby ran for Washington. Shea sacrificed and Simmons, batting for Wyatt, sent a long fly to Finney, Tauby scoring and Hayes taking third. Radcliff knocked his second double to left, scoring Hayes with the tying run. Haas walked, but Dykes flied to Johnson.

Salveson pitched the home ninth and promptly got himself in a jam by walking McNair. Marcum batted for Eaves and was given an intentional pass. Newsome ran for Marcum. Warstler walked, filling the bases. Cramer flied to Simmons, McNair scoring the winning run.

Sad, Sad Story

CHICAGO.	Ab	R	H	P	A
Radcliff,lf	4	0	1	1	0
Haas,cf	3	0	1	5	0
Dykes,3b	3	1	2	0	0
H'pkins,3b	1	0	0	0	0
Bonura,1b	4	0	0	7	2
Appling,ss	4	0	1	2	3
Wash'tn,rf	4	0	0	1	0
Hayes,2b	2	0	0	2	3
Sewell,c	2	1	0	4	1
Grube,c	0	0	0	2	0
Kennedy,p	0	0	0	0	1
Fischer,p	0	0	0	0	0
Chelini,p	0	0	0	0	0
	*29	2	5	24	10

PHILADELPHIA.	Ab	R	H	P	A
Warst'r,2b	4	0	0	1	4
Cramer,cf	5	1	1	4	0
Finney,rf	5	0	0	3	0
Foxx,1b	3	4	3	7	1
Higgins,3b	4	1	2	2	2
Johnson,lf	3	1	1	2	0
McNair,ss	3	2	2	4	2
Richards,c	4	1	2	4	0
Marcum,p	4	1	2	0	0
	35	11	13	27	9

*Conlan batted for Kennedy in fifth and Tauby batted for Fischer in seventh.
Chicago ....001 001 000— 2
Philadelphia ....010 316 00*—11
Error—McNair. Runs batted in—Dykes, Washington, McNair, Higgins [2], Marcum [2], Foxx [3], Richards [2]. Two base hits—Higgins, Johnson, Richards, Cramer. Home runs—Higgins, Foxx [2]. Sacrifices—Kennedy, Haas. Double plays—Warstler to Foxx to McNair; Appling to Hayes to Bonura; Bonura to Appling to Bonura; McNair to Warstler to Foxx. Left on bases—Chicago, 4; Philadelphia, 4. Base on balls—Kennedy, 2; Chelini, 2; Marcum, 2. Strikeouts—Kennedy, 1; Fischer, 3; Chelini, 1; Marcum, 2. Hits—Kennedy, 6 in 4; Fischer, 7 in 2; Chelini, 0 in 2. Wild pitch—Fischer. Passed ball—Sewell. Losing pitcher—Kennedy.

SECOND GAME.

CHICAGO.	Ab	R	H	P	A
Radcl'f,lf	5	1	2	3	0
Haas,cf-rf	4	0	1	0	0
Dykes,3b	4	0	0	2	3
Bonura,1b	4	0	1	11	1
Appling,ss	2	0	0	1	2
Wash'n,rf	3	0	1	2	0
‡Tauby	0	1	0	0	0
Salveson,p	0	0	0	0	0
Hayes,2b	2	1	0	3	2
Shea,c	3	0	2	3	2
Stratton,p	2	0	0	0	2
Conlan	1	0	0	0	0
Wyatt,p	0	0	0	0	0
Sim'ons,cf	1	0	0	1	0
	§31	3	7	†26	12

PHILADELPHIA.	Ab	R	H	P	A
Wars'r,2b	4	1	1	5	5
Cramer,cf	5	0	1	1	0
Finney,rf	2	0	0	4	0
Foxx,1b	3	0	1	8	2
Hig'ns,3b	3	2	2	1	1
Johnson,lf	3	0	1	2	0
McNair,ss	3	1	0	2	7
Berry,c	3	0	0	3	0
Eaves,p	3	0	0	0	2
¶Marcum	0	0	0	0	0
‖Newsome	0	0	0	0	0
	29	4	6	27	17

Chicago ....100 000 002—3
Philadelphia ....100 101 001—4
†Two out when winning run scored.
‡Ran for Washington in ninth.
§Conlan batted for Stratton in seventh.
¶Batted for Eaves in ninth.
‖Ran for Marcum in ninth.
Error—Bonura. Runs batted in—Haas, Simmons, Radcliff, McNair [2], Cramer. Two base hits—Radcliff [2], Higgins. Stolen base—Warstler. Sacrifices—Dykes, Finney, Hayes, Johnson, Shea, Berry. Left on bases—Chicago, 9; Philadelphia, 8. Bases on balls—Stratton, 2; Salveson, 3; Eaves, 5. Strikeouts—Stratton, 1; Wyatt, 2; Eaves, 2. Hits—Stratton, 5 in 6; Wyatt, 1 in 2; Salveson, none in 2-3. Hit by pitcher—Stratton [Finney]. Losing pitcher—Salveson.

Cubs Roll On; Beat Dodgers for 9 in Row

[Continued from first sport page.]

center field wall. Cavarretta moved him across the plate on a double to left. Cavarretta romped to third on Hack's infield out and went home on Jurges' long fly. Then Warneke looped a single over second and Galan promptly raised the inning's total to four by hoisting homer No. 11 into the right field bleacher.

Mungo Gets Going Over.

Mungo, who was picked to succeed the luckless Benge, wasn't annoyed in the third, but in the next inning was treated to a dose of four hits, two scoring for a 6 to 2 lead. After one was out, Hack scratched a hit to Mungo and tore around to the plate on Jurges' double. Warneke was thrown out and Galan then was heard from again. He singled over short, Jurges scoring. Galan added to his laurels by stealing second. Herman walked and Lindstrom filled the bases on an infield hit, but the full house availed nothing when Hartnett lined into Koenecke's hands.

The tribulations of Mungo in the fifth when seven Cubs scored began with a single by Demaree. Cavarretta walked and the two men were nudged along on Hack's bunt. Jurges was purposely passed, loading the bases. Warneke's infield out sent Demaree home. Then for his fourth hit, Galan doubled to right, Cavarretta and Jurges counting. A single by Herman scored Galan. Lindstrom walked and followed Herman across the counter on Hartnett's double to left. Gabby puffed his way home with the seventh run on Demaree's second single of the inning. Gabby promptly quit work for the day.

The Dodgers got nothing out of three hits from the third to the seventh, but scored one in the eighth on a lone safety. Tremark, batting for Mungo, doubled to left, took third on an infield out and went home on Frey's fly.

Larry French, the lefty whose season's work to date is represented by 14 victories and 10 defeats, will be given employment against the Dodgers today in the second of the series. George Earnshaw, who hung a 2 to 1 beating on the Cubs during their last eastern jaunt, will oppose French.

Four youths, who will be farmed out for more experience, have been taken from the Peoria, Ill., club by the Cubs. Three of them, Outfielder Ed Jabb, Pitcher John Hutchings, and Pitcher Bowler Lysien, are Chicagoans. The fourth is Gene Ford, a pitching collegian from Iowa.

The Dodgers apparently are a better attraction than either the Braves or Phillies. The attendance jumped from the customary 5,000 plus to 7,112.

Including their victory in the second game of a double-header at Philadelphia on Aug. 21, the Cubs have compiled a record of 17 victories in their last 21 games.

Sanitary District Engineers Will Hold Tourney Today

The engineering department golf club of the Chicago Sanitary district will hold its eighth annual golf tournament tomorrow at the Acacia Country club. The tournament is 36 holes at medal play with a prize list headed by the E. J. Kelly trophy. The E. J. Kelly trophy was donated by Mayor Kelly at the time he was chief engineer of the district.

FOOTBALL LEAGUE TO MEET.

The Midwest Football league will meet Monady evening at 155 West Madison street

Sluggers

BROOKLYN.	Ab	R	H	P	A
Bord'ay,rf	4	0	0	2	1
Frey,ss	4	0	0	0	4
Bucher,lf	4	0	0	3	0
Leslie,1b	3	0	2	8	0
M'C'thy,1b	1	0	0	3	1
Stripp,3b	4	0	1	0	0
Jordan,2b	2	1	1	3	7
K'necke,cf	3	1	2	2	0
Lopez,c	2	0	1	1	0
J.Taylor,c	1	0	0	2	0
Benge,p	1	0	0	0	0
Mungo,p	1	0	0	0	0
*Tremark	1	1	1	0	0
Green,p	0	0	0	0	0
	†32	3	8	24	13

CHICAGO.	Ab	R	H	P	A
Galan,lf	5	2	4	2	0
Herm'n,2b	3	1	1	2	4
Linds'm,cf	4	1	1	1	0
Hartnett,c	4	1	1	2	0
O'Dea,c	1	0	0	1	0
Demaree,rf	5	2	3	2	0
Cavar't,1b	4	2	2	14	2
Hack,3b	2	1	1	1	3
Jurges,ss	3	2	1	1	5
Warneke,p	5	1	1	1	5
	36	13	15	27	19

*Batted for Mungo in the eighth. †Skaff batted for Jordan in the ninth.
Brooklyn ....020 000 010—3
Chicago ....040 270 00*—13
Error—Bucher. Runs batted in—Frey, Koenecke, Lopez, Galan [5], Herman, Hartnett [2], Demaree, Cavarretta, Jurges [2], Warneke. Two base hits—Tremark, Galan, Hartnett, Cavarretta, Jurges. Three base hits—Koenecke, Demaree. Home run—Galan. Stolen bases—Galan, Demaree. Sacrifices—Jordan, Hack. Double plays—Frey to Jordan to McCarthy; Bordagaray to McCarthy; Herman to Jurges to Cavarretta; Jurges to Herman to Cavarretta. Left on bases—Brooklyn, 3; Chicago, 8. Bases on balls—Mungo, 6; Green, 1. Strikeouts—Benge, 1; Mungo, 1; Warneke, 3. Hits—Benge, 5 in 2 innings; Mungo, 9 in 5; Green, 1 in 1. Hit by pitcher—Green [Hack]. Losing pitcher—Benge. Umpires—Moran, Pinelli, and Pfirman. Time—1:47.

Cubs and Sox Up to Date Averages

CUBS.

	AB	R	H	2B	3B	HR	RBI	Pct.
Steph'son	26	2	10	1	1	0	2	.385
Hartnett	373	58	128	30	6	12	85	.343
W.Herman	602	101	196	49	6	7	76	.326
Demaree	331	54	108	16	2	2	57	.326
Galan	585	116	183	35	9	11	73	.313
Hack	378	65	118	21	8	3	59	.312
Klein	428	68	125	14	4	20	73	.292
Cav'retta	534	77	147	25	11	6	69	.275
O'Dea	184	27	50	13	1	6	36	.272
Henshaw	45	4	12	1	0	0	2	.267
Lindstrom	283	40	75	17	3	3	47	.265
Stainback	93	16	24	4	0	3	11	.259
Jurges	473	66	117	32	1	1	53	.247
Lee	90	8	21	3	0	0	10	.233
English	79	11	17	2	0	2	9	.215
Kowalik	14	1	3	0	0	0	1	.214
Warneke	85	8	18	1	0	0	13	.212
Root	59	6	11	1	1	1	8	.186
Casey	6	1	1	0	0	0	0	.167
French	75	3	11	1	0	0	5	.147
Carleton	59	4	8	0	0	0	2	.136
Shoun	2	0	0	0	0	0	0	.000

Team batting—At bat, 4,974; hits, 1,427; pct., .287.

SOX.

	AB	R	H	2B	3B	HR	RBI	Pct.
Salveson	18	3	6	2	0	1	4	.333
Radcliff	552	87	167	25	8	10	63	.303
Bonura	468	93	141	30	4	20	84	.301
Piet	287	46	86	17	5	3	27	.300
Haas	284	35	84	20	1	1	38	.296
Dykes	393	44	114	21	2	4	59	.290
Conlan	129	18	37	6	1	0	12	.287
Appling	451	80	127	20	6	1	56	.282
Sewell	385	51	108	17	3	2	65	.281
Wash'ton	317	36	88	22	1	7	43	.278
Hayes	258	35	69	12	0	4	33	.267
Kennedy	64	4	17	3	1	0	9	.266
Simmons	457	62	120	18	7	15	74	.263
Wyatt	12	2	3	0	1	0	0	.250
Lyons	75	5	18	4	0	0	6	.240
Hopkins	109	16	25	3	0	1	8	.229
Shea	100	4	22	1	0	0	10	.220
Jones	36	8	7	1	0	0	1	.194
Tietje	52	3	10	3	0	0	2	.192
Grube	13	3	2	1	0	0	1	.154
Phelps	35	1	5	0	0	0	0	.143
Fischer	21	2	3	0	0	0	1	.143
Whitehead	79	7	10	0	0	0	8	.127
Tauby	8	1	0	0	0	0	0	.000
Stratton	5	0	0	0	0	0	0	.000
Chelini	0	0	0	0	0	0	0	.000

Team batting—At bat, 4,643; hits, 1,274; pct., .274.

Home Run Leaders

Greenberg, Tigers	34	Averill, Indians	17
Foxx, Athletics	33	J. Moore, Phillies	17
Berger, Braves	31	Watkins, Phillies	16
Ott, Giants	30	Simmons, Sox	15
Gehrig, Yankees	28	Joe Moore, Giants	15
Bob Johnson, Ath.	25	Werber, Red Sox	14
Camilli, Phillies	22	Fox, Tigers	14
Collins, Cards	21	Coleman, Browns	14
Trosky, Indians	21	Lazzeri, Yankees	13
Bonura, Sox	20	Hartnett, Cubs	12
Klein, Cubs	20	Hale, Indians	12
Leiber, Giants	20	Goodman, Reds	12
Medwick, Cards	20	Bartell, Giants	12
Higgins, Athletics	20	Galan, Cubs	11
Vaughan, Pirates	19	Dickey, Yankees	11
Solters, Browns	18	Lombardi, Reds	11
Gehringer, Tigers	18	Radcliff, Sox	10

Tigers' Rally in 9th Beats Yankees, 8-5

New York, Sept. 12.—(AP)—The Tigers increased their lead over the Yankees to 8½ games in the American league pennant race as they won the opening game of what may be the deciding series, 8 to 5, today.

The Tigers broke a 5 to 5 tie in the ninth and scored three runs. Marvin Owen opened with a triple and, after Auker had been retired, Jo Jo White hit a home run. A pass, and a single by Gehringer, after Tamulis had replaced Broaca, paved the way for the final run. Cochrane and Gehringer tried a double steal and the former scored while the Yanks were running Gehringer down.

DETROIT.	Ab	R	H	P	A
White.cf	5	2	1	3	0
Cochrane.c	3	1	1	1	0
Gehr'g'r.2b	3	2	2	2	9
Gr'nb'g.1b	5	1	2	13	2
Goslin.lf	4	1	2	2	0
Walker.rf	4	0	0	2	0
Rogell.ss	4	0	0	3	2
Owen.3b	4	1	1	0	0
Auker.p	3	0	0	1	2
	35	8	9	27	15

NEW YORK.	Ab	R	H	P	A
Hill.lf	4	0	0	1	0
Rolfe.3b	5	1	1	2	1
Chapm'.cf	4	0	1	3	0
Gehrig.1b	5	0	1	10	1
Selkirk.rf	5	1	1	1	0
Dickey.c	3	1	2	5	1
*Combs	0	1	0	0	0
Jorgens.c	0	0	0	1	0
Saltz'er.2b	1	1	1	2	1
Ryan.ss	4	0	0	0	3
Ruffing.p	3	0	1	2	0
Murphy.p	0	0	0	0	0
†Lazzeri	1	0	1	0	0
Broaca.p	0	0	0	0	0
Tamulis.p	0	0	0	0	1
	35	5	9	27	8

*Ran for Dickey in eighth.
†Batted for Murphy in eighth.
Detroit ....001 001 033—8
New York ....030 010 010—5
Error—Chapman. Runs batted in—Saltzgaver [3], Greenberg [2], Chapman, Goslin [2], Lazzeri, White [2]. Two base hits—Rolfe, Chapman. Three base hits—Greenberg, Owen. Home runs—Saltzgaver, Goslin, White. Double play—Gehringer to Greenberg. Left on bases—New York, 9; Detroit, 5. Bases on balls—Auker, 5; Ruffing, 4; Broaca, 1. Strikeouts—Ruffing, 5; Auker, 1; Tamulis, 1. Hits—Ruffing, 6 in 7 1-3; Murphy, 0 in 2-3; Broaca, 2 in 1-3; Tamulis, 1 in 2-3. Hit by pitcher—Auker [Saltzgaver]. Losing pitcher—Broaca. Umpires—Dinneen, Geisel and Ormsby. Time—2:05.

BROWNS, 6; RED SOX, 2.

Boston, Mass., Sept. 12.—(AP)—The St. Louis Browns opened their series here today with a 6 to 2 victory over the Red Sox. Moose Solters and Lyn Lary, former Bostonians, led in the triumph. Solters made three hits and drove in two runs, while Lary fielded 10 chances, several of which looked like hits.

ST. LOUIS.	Ab	R	H	P	A
Lary.ss	2	2	1	3	7
Burns.1b	4	0	1	11	0
Solters.cf	5	0	3	3	0
Colem'n.rf	4	0	0	0	0
Bell.lf	4	0	0	2	0
Hemsley.c	4	0	0	6	0
Clift.3b	3	3	3	1	1
Carey.2b	4	1	2	1	3
Cain.p	3	0	1	0	1
	33	6	11	27	12

BOSTON.	Ab	R	H	P	A
Melillo.2b	4	0	0	1	4
Cooke.rf	3	0	1	3	0
Almada.cf	3	1	1	4	0
Cronin.ss	4	1	1	1	4
Johnson.lf	4	0	1	1	0
W'li'ms.3b	4	0	2	1	1
D'hlg'n.1b	4	0	0	12	0
Berg.c	3	0	0	4	2
*W.Ferrell	0	0	0	0	0
†Graham	0	0	0	0	0
Wilson.p	3	0	1	0	2
	¶33	2	7	27	13

*Batted for Berg in ninth inning.
†Ran for W. Ferrell in ninth.
¶Miller batted for Wilson in ninth.
St. Louis ....100 010 103—6
Boston ....000 000 200—2
Runs batted in—Burns [2], Solters [2], Lary, Cain, Cronin, Williams. Two base hit—Wilson. Three base hit—Cronin. Stolen bases—Lary [2], Solters. Sacrifices—Burns, Cain. Double plays—Carey to Lary to Burns; Melillo to Cronin to Dahlgren; Cronin to Melillo to Dahlgren. Left on bases—St. Louis, 6; Boston, 7. Bases on balls—Cain, 3; Wilson, 4. Struck out—Cain, 3; Wilson, 5.

SENATORS, 3; INDIANS, 0.

Washington, D. C., Sept. 12.—(AP)—Earl Whitehill, veteran Washington southpaw, turned in his best pitching performance of the year today, holding the Cleveland Indians to three hits as the Senators won, 3 to 0.

Pearson, who started for the Indians, was wild and was removed after the fourth.

CLEVELAND.	Ab	R	H	P	A
Knick'r.ss	4	0	0	4	3
Averill.cf	4	0	0	1	0
Vosmik.lf	4	0	0	3	0
Hale.3b	3	0	1	1	0
Trosky.1b	3	0	0	7	0
Wright.rf	3	0	1	2	0
Hughes.2b	2	0	1	3	4
Phillips.c	3	0	0	3	0
Pearson.p	2	0	0	0	1
Stewart.p	1	0	0	0	1
	29	0	3	24	9

WASHINGTON.	Ab	R	H	P	A
Kuhel.1b	5	0	1	12	2
Stone.rf	3	0	2	2	0
Myer.2b	4	0	0	0	1
Travis.lf	4	1	1	1	0
Estal'a.3b	1	1	1	1	4
Powell.cf	3	0	2	3	0
Kress.ss	3	0	0	4	4
Bolton.c	3	1	1	3	0
Whitehill.p	4	0	0	1	0
	30	3	8	27	11

Cleveland ....000 000 000—0
Washington ....000 110 10*—3
Error—Kress. Runs batted in—Kuhel, Powell, Kress. Two base hits—Bolton, Estallella, Stone. Stolen base—Powell. Sacrifice—Powell. Double play—Kuhel to Kress to Kuhel. Bases on balls—Pearson, 8; Whitehill, 1. Struck out—Pearson, 1; Stewart, 2; Whitehill, 3. Hits—Pearson, 5 in 4 innings; Stewart, 3 in 4. Winning pitcher—Whitehill.

Backfield with Punch Sought in N. U. Drills

Seeking a back field that possesses the essentials of ball carrying, kicking and passing is one of the major concerns in the Northwestern football camp. The lack of a triple threat player has forced Coach Lynn Waldorf to piece together several combinations he hopes will develope the necessary punch.

In the opening practice last Tuesday, Waldlorf grouped a number of teams that have been working together ever since. These groups probably will remain intact since the new Wildcat coach has already shown a preference to employ player combinations.

Either of two back fields may get the call for the opener against De Paul. One group consists of Co-Captains Wally Cruice, a hard running back and left handed passer, at right half; Don Heap, a sophomore, who can both run and kick, at left half; Don Geyer, a reconverted full back, at blocking quarter back, and the veteran line plunger, Hugh Duvall at full back.

A second group consists of Bob Swisher at left half; Bill Boger, who was ineligible last year, at right half; Steve Toth, long distant punter, at blocking quarter, and Fred Vanzo, 215 pound sophomore, at full back. Both Vanzo and Boger will do the passing for this outfit.

PURDUE GETS CONTACT DRILL.

Lafayette, Ind., Sept. 12.—[Special.]—Purdue's football aspirants were given their first taste of contact work this afternoon as Coach Noble Kizer ordered a line scrimmage for line candidates and gave the backs a lengthy workout on blocking.

One of the likeliest elevens which worked together had Loebs and Guirl at ends, Burmeister and Dennis at tackles, Sandefur and Dahlbeck at guards, Capt. Skoronski at center, Stalcup at quarter back, Bailey and Wright at half backs, and Drake at full back.

PINCURA JOINS BUCKEYES.

Columbus, O., Sept. 12.—[Special.]—Stan Pincura, regular quarter back on the Ohio State football team last year, reported for practice today. He was immediately shoved into his old position along with Williams and Keekin at half back and Kabealo at full back to make up the first team backfield.

Gaylord R. [Pete] Stinchcomb, Buckeye half back of 1920, has been named assistant coach and will aid with the back field.

ILLINOIS SEEKS RESERVES.

Champaign, Ill., Sept. 12.—[Special.]—Stressing the need of more reserve strength this season, Bob Zuppke devoted much time today watching performances of candidates who are expected to assist the veteran Illinois linemen.

A battle between Arvo Antilla, veteran tackle, the heaviest man in the line last season, and Jack Berner was one of the interesting contests on the practice field. Berner, a sophomore, showed promise as a freshman tackle last season. Development of punters to support Les Lindberg in emergencies also is a problem. Bob Seiler, sophomore quarter back, has shown some kicking ability.

GOPHERS GET THOMPSON.

Minneapolis, Minn., Sept. 12.—[Special.]—Tuffy Thompson, a sophomore, today was declared eligible for the Minnesota football team, leaving Julie Alfonse, veteran right half back of the last two years, as the major scholastic problem of the moment.

The remaining Gophers who now are straddling the eligibility fence are given considerably more than an even chance of clearing up their classroom difficulties, but the situation is not so roseate for Alfonse.

The promotions which Bierman had promised came into being when Louis Midler, St. Paul, was moved to a first string tackle berth. He supplanted Dick Smith of Rockford, Ill. Charles Schultz, another St. Paul boy, is about ready to play after an operation on his knee this summer. He was ranked as the best freshman line prospect.

MAROONS PLAY LIKE FOOTBALL TEAM IN DRILL

Gillerlain Is Moved Up to Varsity End.

Clean cut execution of plays by the University of Chicago's three day old 1935 football team drew the praise of Coach Clark Shaughnessy yesterday as the Maroons continued to study offensive formations. The first backfield, consisting of Berwanger, Bartlett, Nyquist, and Skoning, dashed through old and new plays with precision, with Bud Jordan leading the interference as running guard.

Bill Gillerlain, end who saw some action as a sophomore last year, was moved up to the first team yesterday. Shaughnessy's first choice for ends, Bob Perretz and Gordon Petersen, are competent players but lack extensive experience. Perretz has been a running guard for the last two seasons and Petersen has divided his time between center and end. Perretz is being measured for a special helmet which will enable him to wear glasses.

Fred Lehnhardt, promising sophomore back, hitherto regarded as a quarter back possibility, was switched to full back on the second team yesterday. The second team backfield consisted of Allen Riley at quarter back, Ad Schuessler and Paul Whitney at the halves, and Lehnhardt.

BADGER TACKLES PLENTIFUL.

Madison, Wis., Sept. 12.—[Special.]—Warm weather prevailed at Camp Randall this afternoon as Coach Spears continued to shift the Wisconsin line men in an attempt to add needed strength at the guards and ends.

Allen Mahnke, first string center, continued at end with Russ Callahan, Bob Null, and Fred Benz, a spohomore. Paul Jensen, regular tackle last year, was at guard on the first team with Capt. Ray Davis. With four experienced tackles, Ed Christianson, John Golemgeske, Jim Nellen, and James Wright, available, Jensen may be converted into a guard, where strength is needed.

MICHIGAN SOPH HURT.

Ann Arbor, Mich., Sept. 12.—[Special.]—Stark Ritchie, Michigan sophomore back, suffered an ankle injury today and may be lost for the season. He was sent to University hospital for x-ray examination. A star punter, good passer, excellent ball carrier and blocker, Ritchie appeared to be one of the best backs to come up here in several years. Joe Ellie and Joe Hinshaw, backs, also have leg injuries. The squad worked on passes, with Capt. Bill Renner starring in the throwing rôle.

IOWA SHIFTS LINEMEN.

Iowa City, Ia., Sept. 12.—[Special.]—Coach Ossie Solem of Iowa transferred Jim Kelley, giant tackle, to a guard position today and shifted Bill Secl, guard, to tackle. Rudy Leytze, another major letter tackle, was tried at a guard, while Corney Walker, 1934 end, continued to play tackle.

In the play of the backs, the punting of Capt. Dick Crayne, full back, was one of the outstanding performances. Crayne was booting regularly for distances of 60 yards.

NOTRE DAME BLOCKS.

Notre Dame, Ind., Sept. 12.—[Special.]—The Notre Dame football squad went through two drills on fundamentals today, bringing in a little contact work for the first time.

The morning drill was composed mostly of calesthenics, but in the afternoon the squad donned pads and went through a short but intensive blocking drill.

Larry Danbom, full back, was shifted to tackle today in an effort to strengthen the line. Large and fast, Danbom was suffering from competition with such experienced full backs as Don Elser, Fred Carideo, and Steve Miller.

CHICAGO OFFICE: 176 W. ADAMS ST. PHONE STATE 7556

TWEEDIE WINS OAK PARK CLUB AUCHTERMUCHTY

Glen Oak Player Posts 226 for 54 Holes.

Combining rounds of 110 and 116 for a 226 total for 54 holes, Douglas Tweedie, Glen Oak, won Oak Park's 20th annual two day Auchtermuchty, which was concluded yesterday. He also won the event five years ago. M. G. Fessenden of the home club took honors for class B with 260, and J. M. Redfield, playing unattached, had 284 to lead class C. The low net award for 54 holes went to Nat Armel, Sunset Ridge, with 224. A field of 175 played in the tournament.

The list of prize winners follows:

Low gross fifty-four holes, class A—Douglas Tweedie, Glen Oak, 226. Class B—M. G. Fessenden, Oak Park, 260. Class C—J. M. Redfield, unattached, 284.

Low net fifty-four holes—Nat Armel, Sunset Ridge, 224.

Low net foursome, fifty-four holes—C. V. Williams, Oak Park, 260—24—236; Don Heppes, Oak Park, 227—0—227; Doug Tweedie, Glen Oak, 226—10—216; W. S. Corbly, Glen Oak, 247—12—235—914.

Low gross Wednesday eighteen holes: Class A—Don Heppes, 77. Class B—E. L. Gilbert, 89. Class C—C. J. Bowman, 100.

Low gross Thursday eighteen holes: Class A—A. A. Pieper, 77. Class B—Herman Reese, 86. Class C—F. W. Kushel, 95.

Low net Wednesday eighteen holes—Hayden Mills, 94—25—69.

Low net Thursday eighteen holes—G. L. Spence, 86—18—68.

Low gross last nine holes Wednesday: Class A—Robert Quayle, 40. Class B—M. B. Howe, 43;. Class C—C. H. Redfield, 47.

Low gross last nine holes Thursday: Class A—C. E. McGuire, 37. Class B—J. R. Knowlton, 42. Class C—Stuart Spence, 49.

Low net last nine holes Wednesday—Eugene McNeil, 36.

Low net last nine holes Thursday—A. A. Basse, 33.

The best fifty-four hole scores:

J. M. Redfield, unattached	284	70	214
Douglas Tweedie, Glen Oak	226	10	216
M. G. Fessenden, Oak Park	260	40	220
G. L. Spence, Oak Park	274	54	220
Nat Armel, Sunset Ridge	252	28	224
J. R. Knowlton, Brookwood	266	42	224
C. M. Coate, Oak Park	272	46	226
Don Heppes, Oak Park	227	0	227
J. B. Kemp, Ridgeway, N. J.	267	40	227
George Lynn, unattached	246	18	228
A. A. Brasse, Oak Park	262	34	228
F. W. Kushel, Oak Park	289	60	229
Stuart Spence, Long Beach	308	78	230
M. B. Howe, Oak Park	285	54	231
Frank Justin, Edgewood Valley	238	6	232
Harry Radix, Oak Park	260	28	232
H. R. Hamilton, Oak Park	266	34	232
Allan Hale, Medinah	255	22	233
Bert Collett, Oak Park	291	58	233
C. H. Redfield, Oak Park	297	64	233
Charles Pritchard, Lake Shore	282	48	234
A. A. Pieper, Glen Oak	241	6	235
W. S. Corbly, Glen Oak	247	12	235
C. V. Williams, Evanston	260	24	236
A. F. Buechelle, Sunset Ridge	295	58	237
F. W. Clayton, Oak Park	244	6	238
H. A. Knight, Oak Park	262	24	238

J. H. Irwin was the winner of the low net prize in Hinsdale's annual Buggy Ride yesterday. The real sharpshooter was S. E. Dean Jr., club champion, who had 74—71—145, but he elected to take the low net award. Louis Jacoby won second low gross with 76—75—151. Second low net went to L. E. Jones with 146.

Other winners:

Low gross, morning—T. B. Armstrong, 79; low net—Fred A. Gariepy, 71—0—71; low gross, afternoon—G. T. May Jr., 82; low net—J. V. Conway, 77—5—72; for guests, low gross, thirty-six holes—L. H. Roblee, 78—76—154; low net thirty-six holes—L. C. Shonts, 168—34—134; low gross, morning—Howard Hughes, 84; low net—Glenn E. Smith, 93—23—70; low gross, afternoon—N. N. Hoag, 84; low net—A. A. Withall, 98—28—70; low gross foursome—J. V. Conway, J. H. Irwin, Louis Jacobs, and A. F. Hancock, 640; low net foursome—G. T. May Jr., A. L. Lindsay, L. C. Shonts, and G. E. Smith, 727—128—599.

The second fall handicap meeting of the Chicago district Golf association was held at Skokie yesterday with 75 competing winners:

Class A—Ken Heilemann, Westmoreland, was low with 76—3—73; followed by Dick Wagner, Kildeer, 76—2—74; O. W. Anderson, Kildeer, 81—7—74; W. N. Lane, Skokie, 81—7—74; Jim Ferguson, Tam o' Shanter, 77—2—75, and R. M. Burtt, Kildeer, 81—6—75. In class B the winner was Bill Marshall, Westmoreland, 82—12—70. J. J. Brown, Oak Park, had 86—15—71; H. S. Kimball, Kildeer, 83—11—72; Joe Tennes, Tam o' Shanter, 81—9—72, and Fred W. Hill, Skokie, 85—9—76. The class C prize was won by M. M. Rogatz, Twin Orchard, 90—18—72.

OAK BROOK POLO TEAM WINS FROM BLACK HORSE, 13-3

The Oak Brook polo team swamped the Black Horse Troop, 13 to 3, yesterday at the Oak Brook Polo club and qualified for the semi-finals of the twelve goal tournament Sunday afternoon at Oak Brook. Oak Brook will play the Twin Cities Polo club from Minneapolis. The Oak Brook four led, 7 to 2, at half time and continued to pull away during the final three chukkers.

In the second quarter final this afternoon the Olympias will ride against Leona Farm on the Leona Farm field near Cary. The winner will draw the United States Army entry for Sunday's semi-final round at Fort Sheridan.

Fishing Season to Open Tomorrow in Park Lagoons

Evan I. Kelly, chief of the special service division of the Chicago park district, announced yesterday that the fishing season will open tomorrow morning at the lagoons in Lincoln, Jackson, Columbus, Humboldt, and Douglas parks. In order to protect the landscaping along the shores of the lagoons, all fishing must be done from boats. Washington park lagoon, which has not been open for fishing for three years, will open on Sept. 21.

Hall Retains Lead Over Kieckhefer in Cue Match

Breaking even in the two blocks played yesterday at Kieckhefer's Randolph street room Allen Hall maintained his slight advantage over Augie Kieckhefer, ten times three cushion billiards champion, in their 400 point match. Hall won the afternoon block, 50 to 43 in 53 innings, while Kieckhefer won the night block, 67 to 50 in 42 innings. Hall now is leading, 200 to 195.

Midget Auto Drivers Race at Sparta Tonight

Midget auto racers will appear tonight at Sparta stadium speedway, 22d street and Kostner avenue. Curly Mills and Gil Guthrie of Los Angeles have promised to have their cars ready for the 25 lap feature event. Louie Schneider, winner of the Indianapolis 500 mile race in 1931, also will compete.

MOON MULLINS—DENNED!

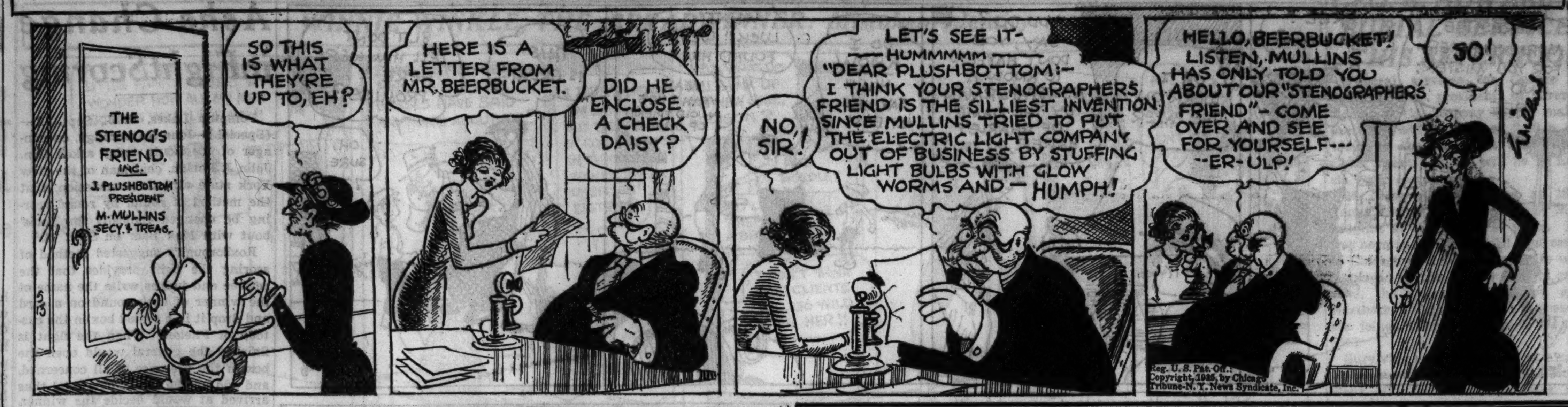

FIREMEN'S BALL TEAM LEAVES FOR EAST TODAY

The Chicago Fire Department baseball team will leave at noon today for New York to meet the New York Firemen tomorrow afternoon.

All of the players are in fine shape. Emmet Dorsey, first string catcher, who has been laid up with a bad hand, again is available while Manager Chester Sullivan's arm has been responding to treatment. Other players who will make the trip are: Pitchers—Roy Gutcher, Mack Burrows and Slim DeLion; infielders—George Beall, Charley McCarter, Bill Conroy, Chester Sullivan and Joe Cannon; outfielders—Mike Murphy, George McNamara, and Brownie Skurski.

GIRLS' TEAMS TO PLAY.

The Montgomery Motor Sales Girls' Softball team will meet the Narragan Nor-Claire Co-eds tonight at Chicago and Mayfield avenues.

Little Marches Toward Fourth Amateur Title

[Continued from first sport page.]

tee at Brookline, the same Clyde street which gave golf Francis Ouimet.

Lynch Puts Haas Out.

What is more, Joe has showed that he can play the game, too, for this morning he beat Oliver Transue, former Yale captain, 4 and 3, and then came back to put out Freddy Haas of Louisiana State, double western junior champion, 2 and 1.

Emery, the fourth member of tomorrow's cast, is the one the galleries have settled on as the golfer to beat Little if they go through to the semifinals. Emery, just about to enter his junior year of law at Oklahoma university, first fiddled around with clubs as a kid in Batavia, Dutch East Indies, where his father was stationed with an oil company.

He didn't keep at the game too seriously until his sophomore year in high school, when he first entered tournament competition. Since that time he has been a figure in practically every tournament he entered, and for the four days of this marathon has proved himself, on the basis of scoring, to be the best in the tournament, barring not even Little. Emery has played 92 holes in nine strokes under par, and the champion has done 89 in eight under.

Emery Cards a 32.

Emery this morning went out in 32, four under par, to be six up on Eddie Held of New York, and almost held the pace, winning, 5 and 3. In the afternoon he appeared to have caught a tartar in young Jack Munger of Dallas and Duke university, but the drawling and handsome Oklahoman simply hammered out another 5 and 3 decision, and was two under for the distance.

In the other morning matches, Munger defeated Harry Givan of Seattle, Wash., 1 up, in 19 holes, with a birdie on the extra hole, after Givan had missed a two foot putt for a win on the 18th; Haas won from Jack Nash of London, Ont., 4 and 3; Voigt nosed out the youthful Willie Turnesa, 1 up, and Kocsis overwhelmed Tommy Goodwin of New York, 7 and 6.

Cards for the fifth round:

Par—Out	454	434	453—36
Par—In	435	434	544—36—72
Little—Out	454	435	453—37
McCullough—Out	453	434	464—37
Little—In	434	433	
McCullough—In	645	444	
Little wins, 5 and 3.			
Voigt—Out	444	534	554—38
Turnesa—Out	453	445	452—36
Voigt—In	353	534	444—37—75
Turnesa—In	436	534	554—39—75
Voigt wins, 1 up.			
Munger—Out	554	445	454—40
Givan—Out	644	446	453—40
Munger—In	445	455	544—40—80
Givan—In	535	534	545—39—79
Munger—Out	3		
Givan—Out	4		
Munger wins, 1 up, 19 holes.			
Emery—Out	443	424	443—32
Held—Out	454	534	554—39
Emery—In	545	434	
Held—In	535	325	
Emery wins, 5 and 3.			
Kocsis—Out	444	444	553—37
Goodwin—Out	455	435	663—41
Kocsis—In	435		
Goodwin—In	556		
Kocsis wins, 7 and 6.			
Goodman—Out	454	435	453—37
Meister—Out	454	435	554—39
Goodman—In	436	4	
Meister—In	457	5	
Goodman wins, 6 and 5.			
Haas—Out	455	344	553—38
Nash—Out	434	345	573—38
Haas—In	435	424	
Nash—In	545	534	
Haas wins, 4 and 3.			
Lynch—Out	443	344	563—36
Transue—Out	554	434	453—37
Lynch—In	435	444	
Transue—In	456	535	
Lynch wins, 4 and 3.			

Cards for the sixth round:

Emery—Out	444	544	452—36
Munger—Out	444	444	553—37
Emery—In	334	434	
Munger—In	446	434	
Emery wins, 4 and 3.			
Goodman—Out	454	434	352—34
Kocsis—Out	454	554	55*— *
Goodman—In	434	4	
Kocsis—In	435	5	
Goodman wins, 6 and 5.			
Little—Out	354	534	443—35
Voigt—Out	454	445	453—38
Little—In	525	534	
Voigt—In	635	524	
Little wins, 4 and 3.			
Lynch—Out	444	434	542—34
Haas—Out	455	434	443—36
Lynch—In	535	534	53
Haas—In	535	444	44
Lynch wins 2 and 1.			

Fifth and Sixth Round National Amateur Results

Cleveland, O., Sept. 12.—Results of today's matches in the national amateur golf tournament at the Country club of Cleveland:

FIFTH ROUND.

Walter Emery, Oklahoma City, Okla., defeated Eddie Held, Jamesberg, N. J., 5 and 3.

John Goodman, Omaha, defeated Ed Meister Jr., Warrensville, O., 6 and 5.

Fred Haas, New Orleans, La., defeated John Nash, London, Ont., 4 and 3.

Charles Kocsis, Royal Oak, Mich., defeated Tommy Goodwin, Mamaroneck, N. Y., 7 and 6.

Lawson Little, San Francisco, defeated W. B. McCullough Jr., Abington, Pa., 5 and 3.

Joseph Lynch, Canton, Mass., defeated Oliver Transue, Cleveland, 4 and 3.

Jack Munger, Dallas, defeated Harry L. Givan, Seattle, Wash., 1 up, 19 holes.

George J. Voigt, Mamaroneck, N. Y., defeated Willie Turnesa, Elmsford, N. Y., 1 up.

SIXTH ROUND.

Walter Emery, Oklahoma City, defeated Jack Munger, Dallas, Tex., 4 and 3.

John Goodman, Omaha, defeated Charles Kocsis, Royal Oak, Mich., 6 and 5.

Lawson Little, San Francisco, defeated George J. Voigt, Mamaronek, N. Y., 4 and 3.

Joseph Lynch, Canton, Mass., defeated Fred Haas Jr., New Orleans, 2 and 1.

In the WAKE of the NEWS

LOUIS KNOCKED OUT?

To foment interest in the Louis-Baer heavyweight fight at Yankee stadium Sept. 24 publicity efforts have been concerned principally in building up Baer. Strange, isn't it, that a heavyweight champion who has not appeared since he lost his title by decision, not by a knockout, should be under dog in the wagering to a young chap who was a CHICAGO TRIBUNE Golden Gloves amateur 15 months ago?

Nevertheless that is the situation because of Baer's most disappointing showing against Jim Braddock. Perhaps that's the reason the story now is being whispered around New York, with knowing looks, that Joe Louis was knocked out by a sparring partner in Chicago last December while preparing for the first Lee Ramage bout, when Joe stopped the Californian in eight rounds. The purpose, no doubt, is to prove that Louis is susceptible to a clip on the chin, which Baer admirers realize is Max's chance for victory.

The story was bruited around Chicago at the time, but attracted no particular publicity because Louis then was simply another promising young fellow on the way up, while the party of the second part, Mickey Patrick, was a fair young light heavyweight of no great pretensions. Versions of self-confessed eyewitnesses vary somewhat from Louis being staggered to statements that Joe was knocked cold, out like a light. It is the latter version which prevails in New York.

In view of the story's revival we asked Louis about it when visiting his camp at Pompton Lakes, N. J., last Sturday. Louis evidently was a trifle annoyed by having the yarn bob up again. He did not say so, but his manner so indicated. His version was substantially this:

"Somebody asked me to box with a young chap whose name I did not know and I'm not sure of it now, but I thought it was Tony something. They told me he was a middleweight, not a heavyweight, who didn't know much and wanted some experience, but not to hurt him, as he had a bout coming on. Other fellows have helped me by boxing with me, so as I was doing nothing at the time I agreed.

"Now you've seen me work in camp and you know I can't pull my punches or box slowly and work well. But I did the best I could to be careful of the fellow. Well, wrestling around in a clinch for practice, I was up against the ropes and bringing my left up slowly when he crossed or double-crossed a hard right to my chin. It tagged me, all right."

"Did you go down?" we asked.

"No," said Joe; "but probably I was wabbly or cloudy for a few seconds."

"Then what happened?"

"Then I mussed him up plenty."

Stories of champions being knocked out or being knocked down by sparring partners frequently emanate from training camps. In the present instance the intention is to support the argument of those who always have claimed Louis cannot "take it." In none of his recent fights has he had to do so. His opponent has taken it.

* *

This Wake Is Conducted by Harvey T. Woodruff. Help! Help!

* *

What Pals!

Our Dear Mr. Woodruff: While you were out of town a package bearing a Chapin & Gore label came into the local room. It came—and it went. Thought you might want to express your and our appreciation to the donor. LRAC.

[Local Room Alcohol Control.]

P. S.: It's too late to yell "Help! Help!"

* *

I Call My Sweetie—

Photographic, because she sits in the dark and awaits developments.

Isabelle of Byron.

* *

A Hitch in Time.

Harvey: Girls who linger about boulevard corners but fail to board the motor coach prove the old adage, a hitch in time saves a dime.

Martin K. Ash.

* *

Dumbbell Pomes.

Our friend Jazbo from Ioway
Now wants a shaving brush that may be smoked;
A boon to mankind I would say,
But think, could we have all crooners choked? G. W. R.

* *

Holes in One.

A. O. Brett, Calumet C. C., 8th hole, 130 yards.

Miss Harriette Gunn [15 years old], Diversey course of Lincoln park, 5th hole, 176 yards.

Wilbert Wahlgren, Blackhawk C. C., Moline, Ill., 7th hole, 120 yards.

David Gesmer, Harlem, 12th hole, 100 yards.

* *

Do You Remember 'Way Back When: The site of the Chicago Public Library building was known as Dearborn park?—J. P. T.

M'MANUS WILL QUIT AS BOSS OF ST. PAUL TEAM

Kansas City, Mo., Sept. 12.—(AP)—Marty McManus, manager of the St. Paul American association baseball team, said today he will not pilot the Saints next year.

McManus, former manager of the Boson Red Sox, asserting the business management of the Saints had failed to coöperate with him, said he will decline the managership of the team next season. The Saints were in third place in the American association early this season, but since have fallen into the second division.

HALF and HALF

In 1730 an inspired Ralph Harwood of London first produced the world's most popular drink by mixing ale and stout.

Drewrys Half & Half is the authentic, direct descendant of this happy union.

Phone for a case—Randolph 7050

THE DREWRYS LIMITED, U. S. A. CHICAGO

DREWRYS

THE WANDERER BY DUNLAP

$5

Take it traveling, golfing, motoring, weekending . . . crush it, roll it, pack it, and wear it just the way you want, it's a real companion.

MADE BY DUNLAP NEW YORK

CHICAGO'S LARGEST HATTER

LELEWER

310 S. State St.
32 N. Dearborn St.
25 W. Jackson Blvd.
Clark cor. Monroe
La Salle cor. Washington
Madison cor. Wells

If it comes from Walgreen's You know it's GOOD

Crab Orchard PINT 89c Straight whiskey from Kentucky, more than a year old.

No Mail Orders Accepted

—It's goodness is ensured in the experience of the druggist, who, since the earliest days of the drug store, has been the confident source for careful buyers of liquors. The Walgreen reputation is back of every bottle of liquor we sell.

G & W Gold Label Bonded Whiskey

6 Years Old Bottled in Bond 1.98 pint Quart $3.89

Do not confuse "Gold Label" with cheaper whiskies. This is the finest bonded whiskey bearing the G & W label.

Cora Italian Vermouth Imported 5th 1.39

Martini and Rossi Italian Vermouth 5th 1.69

Manhattan Cocktail

Recipe

⅔ whiskey, ⅓ Italian Vermouth, dash of Angostura Bitters.

Stir well with cracked ice, strain and serve with cherry.

Four Roses Blend of straight Ky. whiskies. Pt. 1.59

Old McBrayer 16 year old Bonded Kentucky Bourbon. Pt. 2.79

Schenley's Red Label Pt. 1.25 White Label Pint 1.49

COCKTAIL CHERRIES 8 oz. bottle 23c
ANGOSTURA BITTERS 2 oz. bottle 39c
COCKTAIL SHAKER Aluminum "Recipe" 79c
DOUBLE JIGGER Aluminum 19c

The Whiskey of Today BRIAR BLEND Blue Ribbon
15% 16 years old
85% 1 year old
A remarkable whiskey that has met with unusual public favor. 1.45 PINT

Du Bouchett Apricot Liqueur 5th 1.85 Distilled from choice California apricots.

Speas Applejack Brandy Pt. 1.19 Applejack is very popular in the East as a change from whiskey. Can be used either straight or in cocktails wherever whiskey is called for. It adds a "different" flavor that you'll like.

Old Buck Dry Gin Pt. 69c Natural in flavor. An unusually good mixer.

Johnnie Walker Scotch Red Label 5th 3.29 Its rare quality has made it one of the world's most famous Scotch whiskies.

WHISKIES
OLD QUAKER Straight Bourbon. Pt. 98c
CLAYCROSS Straight Whiskey. Pt. 69c
COLONEL TYSON Straight Whiskey, Pt. 1.05
Golden Wedding Blended Whiskey. Pt. 1.39
Belle of Beverly Blended Whiskey. Pt 98c
Antique Bonded 16 years old....Pt. 2.89

GINS
SILVER DREAM London dry.....5th 93c
HIRAM WALKER London dry.....5th 1.19
FLEISCHMANN'S American dry....Pt 80c
OLD COLONY Dry gin........5th 1.09

WINES
IMPORTED PORT DaSilva 5 Crown, 5th 1.98
VIRGINIA DARE Sweet wines.....5th 75c
RENAULT WINES All types.......5th 79c
CHAMPAGNE Renault Domestic, 5th 2.19

IMPORTS
JAMAICA RUM Green label.....5th 2.98
JULES HENRY Monopole Cognac, 5th 3.50
OLD ORKNEY Scotch Whiskey. 5th 3.75
JOHN JAMESON Irish Whiskey...5th 3.69
Right reserved to limit quantities.

BOOTH'S High and Dry Gin

The same secret formula that made the imported BOOTH'S a great gin is used to make domestic BOOTH'S equally great at a price that is lower because of the saving in import duty. 1.45 Fifth

Mattingly & Moore Frankfort Blend of Straight Whiskies

Kentucky whiskey made with Kentucky's famous limestone water. PINT 97c

Popular Priced WINES Half Gallon 98c Port, Muscatel, Tokay and Sherry, the four most popular flavors, made from select California grapes. Full gallon..1.89 Fifths.......49c

Victor Hugo Brandy 5th 1.98 Made by Fruit Industries, one of the largest producers of quality brandies.

Rewco Straight Rye Pt. 1.07 Full bodied rich rye, bottled straight from the barrel after 20 months' ageing.

Walgreen DRUG STORES

REMEMBER! YOU'RE ALWAYS WELCOME AT WALGREEN'S

IS ALD. COUGHLIN HAPPY? TWO OF HIS HORSES WIN!

Advantage, Determined Turn In Victories.

BY FRENCH LANE.

Indeed our alderman from the First, Mr. John Coughlin if you please, was somebody out at the Hawthorne race course yesterday afternoon.

Think of it. His horses won two races in one afternoon. The pet of his stable, Advantage, a 3 year old, captured the Southmoor purse which was the day's feature. His fast moving 2 year old Determined, a good looking son of Morvich-Lady Manager, took down the Marquette Road purse engaging a stylish band of 2 year olds.

It's the first time this has happened—the alderman's horses winning two races in one afternoon—since Hickory Jim was being tested in his yearling trials.

Naughty Polly Claimed.

Then just to heap more honor on the alderman the Bedford farm stable of Texas stepped to the front in the first race and claimed Naughty Polly from Coughlin's barn for $1,000. It is also the first time a Coughlin horse has been claimed in many years.

Advantage turned in one of the outstanding performances of the Hawthorne season when he won the Southmoor at six furlongs. Silk Mask and French Princess raced head and head with him for the first five furlongs. Somebody had to crack. It wasn't Advantage. French Princess was the first to give up the struggle, then Silk Mask hoisted the white flag. He was second, beaten by a neck. Cotton Club moved up to be third. Advantage ran the six furlongs in 1:12 1-5 and paid $6 in the betting.

Determined all but made a show of his field when he beat Mary Carmen, the favorite, by four lengths. Highland Lane was third. Determined also was heavily backed. He paid $7.80 and performed like a good colt.

Broad Meadows Fails Again.

The Riverdale purse engaging some of the top notch sprinters among the selling platers, was the second best race on the program. The frequent failure Broad Meadows, one of the shortest priced favorite, could do no better than finish second.

He trailed the speedy Camino Real from the stable of Lillian Reuter of Chicago all the way around and wound up at the end of six furlongs beaten by three lengths. Broad Meadows had little trouble beating Marie Jean out of the slim end of the purse.

12 May Run in $5,000 Stake at Hawthorne

There are twelve prospective starters for the $5,000 added Hawthorne handicap at a mile and a furlong to be run tomorrow afternoon. The field will be about as follows:

Horse—	Wt.	Owner.
Sweeping Light	118	Eskay Stable
West Main	115	C. A. Peck
St. Bernard	116	E. D. Shaffer
Prince Torch	114	Frank Abbate
Clang	112	J. F. Clark Jr.
Prince Port	112	Mrs. J. M. Irwin
Top Dog	108	L. E. Romerous
Nayanoo	108	T. C. Worden
Tearoul	108	D. B. Midkiff
Kanab Fear	108	Mrs. W. Leyda
Panalong	106	J. S. Klein
Spanish Babe	105	Mrs. F. Ebner

It is likely West Main or St. Bernard will rule favorite.

Two colored stable hands—Henry Martin and William Parrish—are being held and questioned by Lieut. Edward Kelly, head of the Hawthorne race track police detail, in the investigation of the sponging on Wednesday morning of Mrs. W. L. Hoag's race horse Exponent.

Lieut. Kelly was confident the case will be cleared up within a short time and that he will have a confession ready to turn over to the Illinois racing commission. A half dozen may be implicated in the plot, according to police working on the investigation.

John D. Mikel's hearing before the Illinois racing commission on the charge of having run the horse My Bane in a 2 year old race when, according to the charges of the Lincoln Fields board of stewards, he was in reality a 3 year old, will be resumed in the offices of the Illinois commerce commission at 3 o'clock this afternoon, according to announcement yesterday by Peter B. Carey, chairman of the commission.

NARRAGANSETT PARK ENTRIES.

FIRST RACE—Purse $1,000, claiming, 3 year olds and up, 6 furlongs:
Yenoor ....107 | Anacreon 104
*Cancel ....108 | Zipalong 116
*Flag Bearer ....106 | Caerleon 113
*Star Queen ....108 | *Takus 111
Air Line ....107 | *Queen Helen 104
Walda ....108 | Flashing Thru 116
*Dancing Lady ....104 | *Judge Shilling 111
*Dove of Peace ....101 | Proteus 116

SECOND RACE—Purse $1,000, claiming, 2 year old fillies, 5½ furlongs:
*Festoon ....103 | *Lady Camelot 100
*Songstone ....108 | Mate Tea 103
*Patsey Begone ....111 | *Opera Bouffe 115
*Sandy Beach ....110 | Golden Duchess 108
*Cash Book 100

THIRD RACE—Purse $1,000, claiming, 4 year olds up, 1 1-16 miles:
Yap ....109 | *Hosain 104
Blind Luck ....107 | *Plumage 101
Salut d'Amour ....112 | *Our Sallie 99
Aurburndale ....107 | *Tristrap 107
*On Sir ....107 | *Balancer 107

FOURTH RACE—Purse $1,200, the Tiverton purse, 2 year olds, 6 furlongs:
†Molasses Bill ....103 | Bay Buddy 103
†The Hare ....107 | ‡Black Mistress 104
Jacksnipe ....107 | Epsom Prince 110
‡Irish Hero ....103 | Quick Look 103
Infidox 110
†Branncastle farm entry. ‡H. T. Archibald entry.

FIFTH RACE—Purse $1,000, claiming, 3 year olds, 1 1-16 miles:
*Long Bit ....102 | *Zevar 110
*Red Roamer ....110 | Marmion 110
Pocket ....107 | *Seawick 97
*Primute ....107 | *Fabius 105

SIXTH RACE—Purse $1,000, claiming, 4 year olds up, 1 mile and 70 yards:
*Barry ....110 | *Adamite 110
Capt. Jerry ....113 | *Flaxen 104
*Lotta Airs ....107 | *Squeeze Out 104
Our Admiral ....115 | Dignified 114
Highest Point ....112 | Sound Money 110
Big Show ....109 | *Playful Martha 107

SEVENTH RACE—Purse $1,000, claiming, 3 year olds, 1 1-16 miles:
*Befitting ....107 | *Foreign Lady 102
Trickling ....109 | Gunwale 115
Son Richard ....110 | *Masked Queen 102
Dancing Queen ....107 | Balmacan 110

EIGHTH RACE—Purse $1,000, claiming, 3 year olds, 1 1-16 miles:
Blade Edge ....110 | *Gay Crest 107
*True Charm ....107 | Lulu Lite 107
*Prosecutor ....110 | Pay Rack 110
*Silent Don ....105 | Joe Mac 115
*Apprentice allowance claimed.

SMITTY—IT'S A SMALL WORLD

HAWTHORNE FORM CHART

[Copyright: 1935: By Daily Racing Form Publishing Company.]

FIRST RACE—Six furlongs. Purse $1,000. Net value to winner, $700; second, $200; third, $75; fourth, $25. Weather clear; track fast.

Horse and jocky—	Wt	PP	St	¼	½	Str	Fin	Owner	Eq odds
LUCY DEAR [D.Brammer]	104	10	5	3^{2}	2^{3}	1^{2}	$1^{2\frac{1}{2}}$	LoneStarSta.	1.30-1
BUSY STORM [H.Grayson]	112	3	2	4^{4}	4^{8}	$5^{1\frac{1}{2}}$	2½	AmalgamatedSt.	7.80-1
CANNON'S ROAR [J.King]	115	3	6	5^{1}	$5^{1\frac{1}{2}}$	4^{h}	3^{1}	J.O'Sullivan	22.50-1
UNA O [H.Dudley]	102	5	7	6^{h}	6^{2}	6^{3}	4½	L.L.Kaplan	45.30-1
TEERNAHILLA [L.Haas]	112	9	11	9^{2}	7^{5}	7^{5}	5½	E.McGrath	10.80-1
NAUGHTY POLLY [Kinnard]	107	12	1	2^{h}	$3^{1\frac{1}{2}}$	3½	6^{4}	J.J.Coughlin	3.10-1
IMPRIMIS [C.Corbett]	107	1	3	1^{1}	1^{h}	2^{h}	7^{4}	Mrs.C.F.Cherry	33.30-1
RICKETY JANE [D.McCown]	107	8	10	11	11	9^{h}	$8^{1\frac{1}{2}}$	DallasSta.	147.20-1
*CATHERINE T [J.McCoy]	107	7	9	8^{h}	9^{1}	8^{h}	$9^{1\frac{1}{2}}$	Mrs.E.Kerr	11.40-1
BAR PLAY [W.Hanka]	115	6	8	$7^{1\frac{1}{2}}$	8½	10^{2}	$10^{1\frac{1}{2}}$	HickorySta.	46.60-1
*CHANA [W.Lang]	102	11	12	10^{1}	10½	11	11	M.Marmorstein	11.40-1
*WINDER [F.Faust]	110	4	4	Lost rider				RosehomeSta.	11.40-1

*Field. Time, :23 3-5, :47 2-5, 1:13 4-5. Two dollar mutuels paid: Lucy Dear, $4.60 straight, $3.60 place, $2.60 show; Busy Storm, $6.00 place, $3.60 show; Cannon's Roar, $6.00 show. Winner trained by C. L. Gerling. Went to post at 2:22.

LUCY DEAR, way fast and under strong restraint the first half mile, drew out fast after reaching stretch and had something left. BUSY STORM, well up from the start, but taken back to go to inside soon after reaching stretch, closed fast when straightened out. CANNON'S ROAR, slow to respond to strong pressure, finished going well.

SECOND RACE—Five and one-half furlongs. Purse $1,000. Net value to winner, $700; second, $200; third, $75; fourth, $25.

Horse and jocky—	Wt	PP	St	¼	½	Str	Fin	Owner	Eq odds
DETERMINED [F.A.Smith]	115	9	6	$1^{1\frac{1}{2}}$	1^{3}	1^{4}	1^{6}	J.J.Coughlin	2.90-1
MARY CARMEN [C.Corbett]	112	4	2	3^{2}	3^{2}	$2^{1\frac{1}{2}}$	2^{2}	J.P.Ebelhardt	1.60-1
HIGHLAND LANE [J.King]	115	5	3	$6^{1\frac{1}{2}}$	6^{2}	5^{h}	3^{2}	Dixiana	8.00-1
EL BAILARINO [J.McCoy]	115	10	5	5^{1}	5^{2}	6^{5}	4^{h}	BlueRidgeFarm	54.00-1
FRENCH BOY [H.Grayson]	115	2	4	2^{h}	2½	3^{3}	$5^{1\frac{1}{2}}$	F.Luhrs	257.00-1
FREEZE [C.Landolt]	115	1	1	$4^{1\frac{1}{2}}$	4^{5}	$4^{1\frac{1}{2}}$	6^{5}	A.A.Young	25.80-1
MASTERPIECE [J.Renick]	115	7	7	7½	7^{3}	7^{4}	7^{6}	ColdstreamStud	3.10-1
HAY IMAGE [C.Rollins]	115	6	8	10	10	10	8^{h}	SuperiorSta.	78.40-1
JOAN MACAW [W.Hanka]	112	8	10	8^{2}	8^{2}	8^{2}	9^{4}	A.Castin	283.90-1
JUDGE LEWE [L.Haas]	115	3	9	9^{1}	$9^{1\frac{1}{2}}$	9½	10	E.McGrath	164.20-1

Time, :23 1-5, :46 3-5, :59 2-5, 1:06 2-5. Two dollar mutuels paid: Determined, $7.80 straight, $4.00 place, $2.60 show; Mary Carmen, $2.80 place, $2.20 show; Highland Lane, $2.60 show. Winner trained by R. E. Hefferan. Went to post at 2:53½.

DETERMINED took command quickly, maintained a fast pace throughout and won without need of pressure. MARY CARMEN, under light restraint for about three-eighths, closed well under severe punishment. HIGHLAND LANE, fractious at post, but away fast, failed to keep up and, under strong riding, made up ground in stretch.

THIRD RACE—Six furlongs. Purse $1,000. Net value to winner, $700; second, $200; third, $75; fourth, $25. [Daily double, 2d and 3d races, paid $102.00.]

Horse and jocky—	Wt	PP	St	¼	½	Str	Fin	Owner	Eq odds
HAROLD WILEY [F.Smith]	115	12	11	10^{1}	8^{1}	$4^{1\frac{1}{2}}$	1^{n}	A.A.Young	12.00-1
SUPREMART [R.Haber]	110	10	2	1^{h}	1^{h}	1^{4}	2^{nk}	A.Pelleteri	1.40-1
DIANE S [D.Brammer]	107	8	3	7^{h}	5^{3}	$2^{1\frac{1}{2}}$	3^{3}	Mrs.A.Sabath	8.20-1
PEEBLE HILL [J.Kinnard]	107	2	6	$8^{1\frac{1}{2}}$	11^{5}	$7^{1\frac{1}{2}}$	4^{2}	W.C.Goodloe	12.80-1
TABORA [C.Corbett]	112	9	1	3^{2}	$3^{1\frac{1}{2}}$	3^{h}	5^{2}	ShadybrookFm.	20.60-1
MYRTLE BROOKS [McC's'n]	112	6	7	9^{2}	$7^{1\frac{1}{2}}$	8^{2}	6^{2}	Mrs.G.Hansen	31.30-1
MOLLY STARK [F.Ritz]	102	3	5	5^{h}	6½	6^{h}	$7^{1\frac{1}{2}}$	Mrs.S.C.Hunt	135.60-1
*MISS DAINTY [J.Renick]	112	1	9	4^{h}	9½	9^{4}	$8^{1\frac{1}{2}}$	SummitviewSta.	47.80-1
LITTLE STEIN [H.Dudley]	107	5	4	2^{3}	2^{3}	5½	$9^{1\frac{1}{2}}$	F.J.Moran	3.00-1
*CORALLORAN [J.King]	107	11	10	12	12	12	10^{h}	ChappelBros.	47.80-1
*MISS PRINCESS [Bernius]	109½	4	12	11^{h}	$10^{1\frac{1}{2}}$	11^{2}	11^{5}	MissI.L.Smith	47.80-1
MAGENTA [F.Faust]	110	7	8	$6^{1\frac{1}{2}}$	[illegible]	10^{2}	12	Davis&Schweig	20.80-1

*Field. Time, :23, :47 1-5, 1:14 2-5. Two dollar mutuels paid: Harold Wiley, $26.00 straight, $8.40 place, $4.40 show; Supremart, $3.60 place, $2.80 show; Diane S, $4.20 show. Winner trained by D. Womeldorff. Went to post at 3:25.

HAROLD WILEY, away slowly and badly outrun for a half mile, bettered his position rapidly thereafter and was up in the closing stride. SUPREMART, much used to race LITTLE STEIN into submission, weakened badly after drawing out into a wide lead, but barely failed to last. DIANE S improved her position steadily and was going gamely in late stages.

FOURTH RACE—Six furlongs. Purse $1,000. Net value to winner, $700; second, $200; third, $75; fourth, $25.

Horse and jocky—	Wt	PP	St	¼	½	Str	Fin	Owner	Eq odds
CAMINO REAL [F.Faust]	107	4	1	1^{2}	1^{3}	1^{4}	1^{3}	L.M.Reuter	6.20-1
BROAD MEADOWS [Bram'r]	109	5	3	3^{h}	2^{1}	2^{2}	2^{3}	A.G.Tarn	1.10-1
MARIE JEAN [J.King]	109	6	2	6^{6}	6^{5}	4½	3^{n}	F.P.Letellier	10.10-1
JADAAN [W.Ray]	103	1	5	$4^{1\frac{1}{2}}$	3^{2}	$3^{1\frac{1}{2}}$	$4^{1\frac{1}{2}}$	J.D.Norris	2.70-1
COURT SONG [C.Corbett]	107	2	6	5½	4½	5^{3}	5^{2}	MilkyWayFarm	20.60-1
RIDGE MOR [L.Haas]	113	7	7	7	7	7	6^{3}	T.C.Worden	36.50-1
STROLLALONG [F.A.Smith]	113	3	4	2^{h}	$5^{1\frac{1}{2}}$	6½	7	Mrs.E.Oros	25.00-1

Time, :23 1-5, :46 4-5, 1:12 1-5. Two dollar mutuels paid: Camino Real, $14.40 straight, $4.80 place, $3.60 show; Broad Meadows, $2.80 place, $2.40 show; Marie Jean, $3.80 show. Winner trained by R. Metcalf. Went to post at 3:55.

CAMINO REAL, having the most speed and aided by the absence of stronger early contention, swerved out on stretch turn and, continuing well while racing wide thereafter, held BROAD MEADOWS safe for a handy win. Latter, a contender from the start and saving ground the final three-eighths, stood pressure gamely, but did not menace the winner. MARIE JEAN, near middle of track throughout, showed a good effort.

FIFTH RACE—Five and one-half furlongs. Purse $1,000. Net value to winner, $700; second, $200; third, $75; fourth, $25.

Horse and jocky—	Wt	PP	St	¼	½	Str	Fin	Owner	Eq odds
TWO EDGED [W.Ray]	104	2	2	2^{1}	2^{1}	2^{2}	1^{h}	J.D.Norris	4.00-1
MOUNT ECHO [W.Hanka]	109	1	1	1½	1^{1}	1^{1}	2^{2}	H.Wells	18.20-1
OUT PUT [C.Corbett]	106	3	4	6^{h}	4½	3½	$3^{1\frac{1}{2}}$	A.P.Canale	12.00-1
*MASTER BUCK [C.Rollins]	109	7	3	$3^{1\frac{1}{2}}$	$3^{1\frac{1}{2}}$	4^{5}	$4^{1\frac{1}{2}}$	C.H.Snyder	7.60-1
BUSHMASTER [J.McCoy]	109	4	8	$9^{1\frac{1}{2}}$	7^{4}	5^{2}	$5^{1\frac{1}{2}}$	Mrs.L.J.Remm	1.60-1
*BLIND PIG [F.A.Smith]	107	12	11	8½	5^{2}	6^{3}	6½	S.J.Molay	7.60-1
JOCK'S IMAGE [F.Faust]	101	8	7	7^{h}	11^{5}	8^{3}	7^{h}	Mrs.W.E.Schmidt	7.40-1
MISS RITZ [L.Haas]	107½	6	6	5^{1}	6½	$7^{1\frac{1}{2}}$	$8^{1\frac{1}{2}}$	W.C.Reichert	9.40-1
IVY MAXWELL [McCown]	106	9	9	10½	10½	9^{4}	9^{4}	M.Marmorstein	60.60-1
MARION BURR [J.King]	106	5	5	4½	$8^{1\frac{1}{2}}$	10^{2}	10^{h}	ChicagoSta.	59.30-1
GRANDMA'S GIRL [F.Ritz]	101½	10	12	12	12	12	11½	Mrs.G.Miller	133.00-1
*TRIPLE PLAY [J.Kinnard]	103½	11	10	11^{3}	9^{1}	$11^{1\frac{1}{2}}$	12	J.J.Coughlin	7.60-1

*Field. Time, :23 1-5, :47, 1:00 1-5, 1:07 1-5. Two dollar mutuels paid: Two Edged, $10.00 straight, $6.40 place, $4.40 show; Mount Echo, $14.40 place, $9.40 show; Out Put, $9.00 show. Winner trained by E. Hayward. Went to post at 4:23.

TWO EDGED, quick to get going and on outside throughout, was under strong pressure much of the last three-sixteenths and, but for bearing over near end where his rider had to straighten him so as not to impede MOUNT ECHO, might have won by a larger margin. MOUNT ECHO, away fast and having good speed, saved ground throughout and held on well. OUT PUT, well up from the start, lost ground on stretch turn and closed with determination when straight.

SIXTH RACE—Six furlongs. Purse $1,000. Net value to winner, $700; second, $200; third, $75; fourth, $25.

Horse and jocky—	Wt	PP	St	¼	½	Str	Fin	Owner	Eq odds
ADVANTAGE [F.A.Smith]	103	3	2	2^{h}	3^{4}	1^{nk}	1^{nk}	J.J.Coughlin	2.00-1
SILK MASK [C.Corbett]	103	1	5	1^{h}	$1^{1\frac{1}{2}}$	2^{4}	2^{2}	RosedaleSta.	1.60-1
COTTON CLUB [W.Ray]	108	7	7	7	$6^{1\frac{1}{2}}$	6^{2}	3^{1}	ValdinaFarm	40.50-1
BLESSED EVENT [Brammer]	110	4	6	5^{2}	5^{3}	5½	4^{n}	CorsicanaSta.	6.40-1
SALAAM [H.Dudley]	110	6	3	4^{h}	$4^{1\frac{1}{2}}$	3½	5^{5}	C.E.Davison	7.10-1
BULSTRODE [J.McCoy]	105	2	4	6^{3}	7	7	6^{h}	CactusSta.	57.30-1
FRENCH PRINCESS [Faust]	102	5	1	3^{4}	2^{h}	4^{h}	7	Mrs.J.Marsch	11.80-1

Time, :23 4-5, :46 1-5, 1:12 1-5. Two dollar mutuels paid: Advantage, $6.00 straight, $3.60 place, $3.00 show; Silk Mask, $3.00 place, $2.60 show; Cotton Club, $6.80 show. Winner trained by R. E. Hefferan. Went to post at 4:53½. At post 1½ minutes.

ADVANTAGE, eased slightly soon after reaching the turn, overtook SILK MASK quickly in stretch and, tiring in final eighth, could not draw away, but maintained his margin. The latter on inside throughout, increased his advantage under light urging on stretch turn, but failed to hold the winner and also weakened after five-eighths. COTTON CLUB, away slowly and raced wide practically throughout, closed fast in a fine effort.

SEVENTH RACE—One and one-sixteenth miles. Purse $1,000. Net value to winner, $700; second, $200; third, $75; fourth, $25.

Horse and jocky—	Wt	PP	St	¼	½	¾	Str	Fin	Owner	Eq odds
KIEVSON [W.Lang]	103	2	2	$2^{1\frac{1}{2}}$	2^{1}	1^{3}	1^{8}	$1^{1\frac{1}{2}}$	ValdinaF.	4.40-1
BOILING POINT [F.A.Smith]	108	7	6	1^{h}	1^{h}	2^{2}	2^{4}	2^{3}	L.Beyda	7.60-1
ENELLA [W.Ray]	100	4	1	4½	$4^{1\frac{1}{2}}$	$4^{1\frac{1}{2}}$	$3^{1\frac{1}{2}}$	3^{3}	R.West	5.70-1
JOSEPH J G [L.Haas]	108	3	8	6^{h}	6^{1}	5^{3}	4^{2}	4^{h}	Yack-Pet's	24.10-1
UNCLE FRED [J.Renick]	110	5	7	8	7½	8	5^{3}	5^{6}	L.M.Reuter	8.70-1
BISTRITA [H.Dudley]	101	6	5	7^{4}	8	7½	7^{1}	$6^{1\frac{1}{2}}$	H.Wells	40.40-1
BEGINNER'S BAIT [Bram'r]	105	8	3	5^{4}	5^{3}	6½	8	7^{h}	L.Karmich'l	1.20-1
DOUBLE SWEEP [F.Faust]	101	1	4	3½	3^{1}	$3^{1\frac{1}{2}}$	6^{3}	8	J.Emery	57.90-1

Time, :24 3-5, :49, 1:14 1-5, 1:40 1-5, 1:47. Two dollar mutuels paid: Kievson, $10.80 straight, $5.60 place, $3.60 show; Boiling Point, $7.60 place, $4.80 show; Enella, $4.20 show. Winner trained by J. J. Flanigan. Went to post at 5:22.

KIEVSON forced the early pace under occasional light pressure, took a long lead quickly on stretch turn and tired in final eighth, but held BOILING POINT safe without need of punishment. The latter given a hustling ride and raced wide throughout, held on well. ENELLA, well up from the start, went wide on stretch turn and came again weakly when straight.

EIGHTH RACE—One and one-sixteenth miles. Purse $1,000. Net value to winner, $700; second, $200; third, $75; fourth, $25.

Horse and jocky—	Wt	PP	St	¼	½	¾	Str	Fin	Owner	Eq odds
OGYGIA [F.A.Smith]	112	8	7	8½	7^{1}	$5^{1\frac{1}{2}}$	1½	$1^{1\frac{1}{2}}$	C.M.Burke	4.80-1
CABOTIN [F.Ritz]	107	1	4	$1^{1\frac{1}{2}}$	1^{1}	1½	2½	2^{1}	Mrs.Mil'r	141.20-1
MARABOU [W.Ray]	107	4	2	3½	4½	$2^{1\frac{1}{2}}$	3^{1}	3^{nk}	Mrs.John'n	8.00-1
ATCINES [D.Brammer]	110	2	5	4^{h}	3^{h}	4^{2}	5^{4}	4^{nk}	Mrs.J.Irwin	4.40-1
OFF DUTY [H.Dudley]	104	7	9	5^{3}	5^{2}	$3^{1\frac{1}{2}}$	4^{1}	5^{3}	DallasSta.	8.40-1
BEAVER [L.Lake]	112	5	3	$6^{1\frac{1}{2}}$	6^{2}	7^{1}	6^{3}	6^{6}	Mrs.J.Upton	1.90-1
JACK BEINER [F.Faust]	107	3	6	2^{1}	2^{h}	6^{1}	7^{2}	7^{2}	A.G.Tarn	29.30-1
FOXLAND HALL [J.King]	112	9	1	9	8^{4}	8^{6}	8^{5}	8^{3}	Mrs.Holland	8.20-1
GAY BIRD [J.Kinnard]	107	6	8	7^{h}	9	9	9	9	Gor't-Ir'n	55.10-1

Time, :25, :49 1-5, 1:14 3-5, 1:41, 1:47 3-5. Two dollar mutuels paid: Ogygia, $11.60 straight, $6.40 place, $4.40 show; Cabotin, $112.00 place, $45.40 show; Marabou, $5.40 show. Winner trained by E. E. Ellenwood. Went to post at 5:51½.

AQUEDUCT ENTRIES.

FIRST RACE—Purse $900, claiming, 2 year old maidens, 6 furlongs:
All Sorts ....116 | Stately 109
Miss Glory ....113 | Royal Cunning 108
Night Out ....113 | Witty Henry 108
Aureate ....112 | Flying Amazon 105
Balanced Budget ....112 | Joan F. 105
Bright Emerald ....109 | *Grey Broom 100

SECOND RACE — Purse $1,000, selling steeplechase, 4 year olds and up, about 2 miles:
Road Agent ....145 | Hours End 138
Aries ....143 | †Abenaki 136
Forbis ....140 | Grey Phantom 135
Caniento ....138 | †Appian Way 132
†G. Roton stable entry.

THIRD RACE—Purse $900, claiming, 3 year olds and up, 6 furlongs:
Mad Beth ....117 | Pompestian 113
Tell Why ....116 | Miss Chicro 108
Clientelle ....115 | Mary Corbett 105
Little Spark 113

FOURTH RACE—Purse $1,000, 3 year olds and up, 7 furlongs:
Epical ....115 | Bubbling Spring 108
†Star Shadow ....111 | Nilus 106
†Steel Cutter ....111 | Tutticurio 115
†F. E. Brown entry.

FIFTH RACE—Purse $1,000, 3 year olds and up, 1⅛ miles:
Collateral ....115 | Royal Guard 108
Watch Him ....115 | Ann O'Ruley 106
Glastonbury ....108 | Lady Higloss 105

SIXTH RACE—Purse $1,000, 2 year olds, 6 furlongs:
†Reaping ....115 | *Sun Port 110
Borsa ....112 | †Founder 107
Ceiling ....112 | ‡Fra Diavolo 107
Dark Wizard ....112 | ‡Granville 107
Go Home ....112 | Labyrinth 107
My Count ....112 | Lets Pretend 104
†J. E. Widener entry. ‡Wheatley stable and Belair stud entry.
*Apprentice allowance claimed.

HAWTHORNE
8 RACES DAILY—START 2:15
Adm. Daily 75c incl. tax, Sat. $1 incl. tax
FOR RESERVATIONS: CICERO 5054
Trains I. C. R. R., Lv. Van Buren St. 1:10, 1:30; Sat. 12:50, 1:10, 1:30; Rd. trip 36c
"L" Spec., 12:43, 12:55, 1:07, 1:19, 1:31.

TODAY'S SELECTIONS

HAWTHORNE, CICERO, ILL.
[Fast Track.]

1—Busy Spain, Rubio, No Saint.
2—Valerie Jean, Whickarita, Birdseye.
3—Kapena, Sherron, Haggerson.
4—Blue Bud, Rougish Girl, Dilwin.
5—Mousetrap, Mah Grant, Hastinola.
6—BROAD MEADOWS, Foxiana, Hueu.
7—Quiver, Black Fool, Earth Shaker.
8—Shadywood, Mr. President, Baku.
9—Jerry H., Bombastic, Reunited.

AQUEDUCT, N. Y.
[Fast Track.]

1—All Sorts, Bright Emerald, Aureate.
2—Aries, Road Agent, Hour's End.
3—MAD BETH, Pompestian, Tell Why.
4—Epical, Tutticurio, Star Shadow.
5—Collateral, Ann O'Ruley, Watch Him.
6—Reaping, Dark Wizard, Fra Diavolo.

NARRAGANSETT PARK, PAWTUCKET, R. I.
[Fast Track.]

1—Proteus, Judge Schilling, Flag Bearer.
2—Patsey Begone, Sandy Beach, Festoon.
3—Salut d'Amour, Tristrap, On Sir.
4—The Hare, Jacksnipe, Bay Buddy.
5—RED ROAMER, Zevar, Fabius.
6—Sound Money, Adamite, Playful Martha.
7—Gunwale, Balmacan, Befitting.
8—Prosecutor, Joe Mac, Lulu Lite.

DETROIT, MICH.
[Fast Track.]

1—Coal, Torch Maiden, Thistle Ray.
2—Double Nugget, Screen, Morprin.
3—Jackful, Bereit, Mottled.
4—Byrdex, Bonshot, Roung Lane.
5—SYNOD, Shoeless Joe, Silver Sickle.
6—Caw Caw, Herowin, Lugen Luggage.
7—My Peter, Catino, Para Four.
8—Snaplock, Coin, Prince Tokalon.

DETROIT RESULTS.

FIRST RACE—Purse $800, claiming, 2 year olds, 6 furlongs:
Time Light, 112 [A. Jolly] 13.40 5.40 4.80
High Trust, 108 [A. Craig] 4.00 3.40
I King, 104 [J. Cowley] 3.20
Time, 1:14 1-5. High Dry, Manteca, Imperial High, Lucky Ruth, Capt. Nadi, Obstreperous, *Phil Marcus, *Quick Decision, and *Mollycoddle ran. *Field.

SECOND RACE—Purse $800, claiming, 3 year olds, 6 furlongs:
Thistle Jock, 112 [Whittaker] 9.20 4.40 3.40
Abercrombie, 110 [J. Johnson] 12.20 6.00
Eric T., 108 [G. Smith] 12.40
Time, 1:13. *Rock Bruen, Hope Loring, Wilderness Way, Sneeze, Leana G., Mabel Krasa, Marfree, *Maple Sue, and *Simple Flower ran. *Field.

THIRD RACE—Purse $800, claiming, 4 year olds and up, 6 furlongs:
Starogan, 107 [J. Johnson] 6.60 4.00 3.20
Lumillion, 113 [Taylor] 16.40 9.20
Commandman, 108 [Mojena] 3.00
Time, 1:12 3-5. Ridgeview, Dorothy Hicks, Roentgenologist, Blondella, *San Lu, *Durga, Princeton, Quick, and *Grey Hip ran. *Field.

FOURTH RACE—Purse $800, claiming, 3 year olds, 6 furlongs:
Plucky Baby [109] L. Turner] 8.40 4.20 3.20
Surveyor, 108 [G. Smith] 11.40 5.00
Miss Premier, 110 [J. Johnson] 3.40
Time, 1:12 2-5. Wild Pigeon, No Change, Maylite, Dark Woman, Mannier, and Felwyn ran.

FIFTH RACE—Purse $800, claiming, 4 year olds and up, 6 furlongs:
Silverette, 103 [Sylvia] 8.20 3.60 3.00
Woodlander, 114 [L. Turner] 3.80 3.60
St. Stephens, 109 [Johnson] 3.00
Time, 1:11 4-5. Fanfern, Easiest Way, and Noah's Pride ran.

SIXTH RACE—Purse $800, claiming, 3 year olds, 1 1-16 miles:
Imlay, 100 [J. Johnson] 8.60 4.40 3.20
Volgadale, 106 [Bryson] 6.00 4.20
Contrary, 104 [Jolly] 3.60
Time, 1:47 2-5. All Devil, Borsodi, Dedication, Lacherie and Night Flower ran.

SEVENTH RACE—Purse $800, claiming, 4 year olds and up, 1 1-16 miles:
Bender First, 110 [J.O'M'y.] 4.40 2.80 2.80
Bost. Gal, 104 [J. John'n] 3.80 2.60
Racketeer, 112 [R. Wh'ker] 4.00
Time, 1:47 3-5. Goose Flesh, Proud Hills, Ono, Minnie Gage and Savenay ran.

EIGHTH RACE—Purse $800, claiming, 4 year olds and up, 1 1-16 miles:
Scimitar, 112 [Smith] 6.40 3.40 2.80
Nourrice, 107 [Burrill] 3.60 3.20
Beau Bon, 110 [Craig] 7.00
Time, 1:48. Fleubye, Habanero, Hideho, Glove, Dorothy Dale, Morris R., and Dunfern ran.

AQUEDUCT RESULTS.

FIRST RACE—Purse $900, maiden 2 year olds, 6 furlongs:
Kievan, 115 [Litzenberger] 6-1 2-1 1-1
Good Chance, 115 [W.D.Wright] 7-5 7-10
Count Morse, 115 [Arcaro] 1-4
Time, 1:14 4-5. Bristle, Flying Dervish, Long Shot, Majority Rule, Match Play, Mephisto, San Pietro, and Waster ran.

SECOND RACE—Purse $900, claiming, 3 year olds and up, 1 mile:
Sun Line, 108 [D. Meade] ....4-5 1-3 out
Flying Away, 108 [Kopel] 3-1 6-5
Velantrie, 108 [J. Westrope] 3-1
Time, 1:41 2-5. Parwrack, Blue Spruce, and Sadie N. ran.

THIRD RACE—Purse $900, maiden 2 year olds, 6 furlongs:
Transporter, 115 [M. Peters] ..13-5 1-1 1-2
Bijuro, 115 [D. Meade] 2-1 1-1
Her Reigh, 115 [R. Workman] 4-5
Time, 1:13 3-5. Ahriman, Infantry, Night Raven, Prevention, Stubbs, Sunanair, and Wrenace ran.

FOURTH RACE—Purse $1,000, 2 year old fillies, 6 furlongs:
Valse, 107 [W. D. Wright] ....8-5 2-5 out
Maxine F., 109 [Litzenberger] 1-3 out
Gilt, 112 [S. Renick] 3-5
Time, 1:13 1-5. Fair Stein and Bonnie Lois ran.

FIFTH RACE—Purse $1,000, claiming, 3 year olds and up, 1 mile:
Apprentice, 116 [R. Workman] .7-5 1-2 out
Buckminster, 110 [A. Richard] 3-5 out
Red Jug, 108 [Litzenberger] .. out
Time, 1:38. Pompeius and Glittering ran.

SIXTH RACE — Purse $900, claiming, 3 year olds and up, 6½ furlongs:
Shepherd Boy, 117 [R.Workman] .8-5 1-2 out
Nankin, 109 [Litzenberger] ....1-2 out
Buster Boy, 112 [Kopel] 6-1
Time, 1:19. §Quasimodo, Vince Farley, and Transport ran. §Disqualified.

Daily Doubles

DETROIT.
Time Light and Thistle Jock $95.40

NARRAGANSETT PARK.
Creme de Menthe and Chimney Top ...$20.10

HAWTHORNE.
Determined and Harold Wiley $102.00

YOU cannot always find a convenient fish store when you are on a fishing trip! Go prepared to do your own catching. Take along a copy of Bob Becker's book, "THE FISHERMAN'S GUIDE." Its 81 pages are chockful of fishing hints—about bait, rods, fish habits, and camping. On sale at The Tribune Advertising and Public Service Offices, One S. Dearborn and Tribune Tower. Price, 25 cents. By mail, 30 cents, postpaid.

YOU PAY FOR NOTHING BUT THE BEST OIL
WHEN YOU BUY
ISO=VIS "D"
THE ORIGINAL
ANTI-SLUDGE
MOTOR OIL

AT ANY STANDARD OIL STATION OR DEALER'S

HAWTHORNE ODDS & JOCKIES

Weather Clear; Track Fast.

FIRST RACE—Purse $1,000, claiming, 3 year olds and up, 6 furlongs:

Horse.	P P.	Wt.	Jocky.	Odds.
Busy Spain	8	106	D. Brammer	10-1
Rubio	2	109	L. Haas	3-1
No Saint	5	99	H. Dudley	2-1
Frederick	3	111	L. Lake	5-2
Bright Bubble	1	106	No boy	15-1
Sea Eagle	4	115	No boy	15-1
Black Hat	6	106	No boy	20-1
Tug O'War	7	109	H. Grayson	15-1

SECOND RACE—Purse $1,000, claiming, 2 year olds, 5½ furlongs:

Horse.	P P.	Wt.	Jocky.	Odds.
Valerie Jean	18	109	R. Haber	3-1
Whiskarita	1	104	J. King	5-1
Bird's Eye	15	103	No boy	15-1
Our Patty	3	102	J. McCoy	6-1
Bonnie Dream	11	104	F. A. Smith	5-1
Old Hop	20	105	L. Haas	20-1
Closing Time	16	107	No boy	5-1
Geraldine M.	2	102	E. Deperini	20-1
Cubanette	4	104	No boy	30-1
Coffee Cup	5	102	No boy	10-1
Bear Cub	6	105	C. Corbett	30-1
Sarah Justice	7	95	No boy	30-1
Marnan	8	100	No boy	20-1
Thistle Air	9	105	H. Grayson	20-1
Wayaloft	10	103	No boy	20-1
True Flight	12	105	A. Fermin	30-1
Casa Baywood	13	107	No boy	20-1
Engelic Monk	14	105	A. Anderson	15-1
Miss Sensation	17	106	No boy	20-1
Onwentsia	19	97	No boy	30-1
Frost Bite	19	105	No boy	5-1
Shuffle Off	3	113	J. Renick	3-1
Technocracy	14	113	C. Landolt	30-1
Mintogee	17	110	No boy	6-1
Polas Flag	1	107	J. McCoy	30-1
Congenial	2	107	C. M'Cr'sen	20-1
King Pin	4	110	No boy	30-1
Fair Image	5	110	No boy	10-1
Cloido	6	105	L. Jordan	30-1
High Pockets	7	110	E. Gross	30-1
Singing River	8	107	No boy	20-1
La Belotte	9	102	No boy	30-1
Sister Vinie	10	102	C. Corbett	30-1
Magic Line	11	103	F. Faust	30-1
Sultry	13	113	L. Wilson	15-1
Masked Revue	15	105	No boy	20-1
Rockhurst	18	110	No boy	30-1

THIRD RACE—Purse $1,000, claiming, 3 year olds and up, 6½ furlongs:

Horse.	P P.	Wt.	Jocky.	Odds.
Kapena	16	113	C. Collins	4-1
Sherron	12	113	F. S. Smith	20-1
Haggerson	20	110	R. Haber	4-1

FOURTH RACE—Purse $1,000, allowances, 2 year olds, 5½ furlongs:

Horse.	P P.	Wt.	Jocky.	Odds.
Blue Bud	3	112	No boy	10-1
Roguish Girl	7	112	J. Dobson	5-2
Dilwin	4	112	J. King	8-1
Continuity	2	112	L. Haas	2-1
Lady Montrose	5	112	C. Landolt	5-2
Rosevale	1	115	J. McCoy	30-1
Rustic Lassie	6	115	No boy	20-1
Border Queen	8	112	D. Bram'er	15-1

FIFTH RACE—Purse $1,000, claiming, 3 year olds, 6 furlongs:

Horse.	P P.	Wt.	Jocky.	Odds.
Mouse Trap	2	111	L Haas	10-1
Mah Grant	6	105	J. Renick	4-5
Hastinola	7	105	J. King	6-1
Miss Saxon	8	108	C. Corbett	8-1
Faithful Maud	5	102	J. McCoy	15-1
Pompous Genie	5	103	H. Dudley	6-1
Dancing Spirit	1	105	D. Bram'er	15-1
Mount Lookout	3	104	No boy	30-1
In Chancery	4	108	W. Hanka	12-1

SIXTH RACE—Purse $1,000, claiming, 3 year olds and up, 6 furlongs:

Horse.	P P.	Wt.	Jocky.	Odds.
Broad Meadows	7	108	D. Brammer	1-1
Foxiana	6	110	J. Renick	6-1
Hueu	3	109	J. King	8-1
Ep	2	108	F. A. Smith	4-1
Flying Justice	1	110	F. Faust	6-1
Our David	5	106	No boy	15-1
Fair Time	4	103	No boy	20-1
Capt. Red	8	104	H. Dudley	20-1

SEVENTH RACE—Purse $1,000, claiming, 3 year olds and up, 1 1-16 miles:

Horse.	P P.	Wt.	Jocky.	Odds.
Quiver	7	104	H. Dudley	2-1
Black Fool	12	107	No boy	20-1
Earth Shaker	4	105	C. Corbett	20-1
Fandan	6	100	W. Ray	6-1
Enro	1	107	J. Kinnard	4-1
War Dimes	2	112	J. Renick	8-1
Bahadur	10	107	No boy	4-1
Pomphone	3	109	F. A. Smith	10-1
Technocrat	5	112	J. Martin	30-1
Bobbie R.	8	107	W. Lang	30-1
Shake	9	109	D. McCown	30-1
Dusty Lane	11	112	No boy	30-1

EIGHTH RACE—Purse $1,000, claiming, 3 year olds, 1 1-16 miles:

Horse.	P P.	Wt.	Jocky.	Odds.
Shady Wood	3	107	No boy	10-1
Mr. President	12	108	No boy	30-1
Baku	6	105	J. McCoy	30-1
Donnie W.	9	107	H. Dudley	7-10
Almaha	4	103	No boy	15-1
Blind Guardian	1	105	No boy	6-1
Proposing	11	107	No boy	15-1
Fair Prospect	2	108	J. Fontaine	4-1
Dan's Brother	5	103	No boy	30-1
The Vogue	7	105	No boy	15-1
Changing Ways	8	105	No boy	30-1
Ragawood	10	108	A. And'son	20-1

NINTH RACE—[Substitute]—Purse $1,000, claiming, 2 year olds, 5½ furlongs:

Horse.	P P.	Wt.	Jocky.	Odds.
Jerry H.	9	102	D. Brammer	5-2
Bombastic	6	100	No boy	10-1
Reunited	3	107	W. Hanka	6-1
Fair Deal	5	102	W. Ray	5-2
Early Hour	10	105	J. Renick	5-1
Judge Bonelli	4	102	No boy	8-1
Little Van	1	100	H. Dudley	30-1
Natalie Alice	2	104	F. A. Smith	8-1
Seventh Heaven	7	102	C. McCr'sen	30-1
Humble Issue	8	97	No boy	30-1

DETROIT ENTRIES.

FIRST RACE—Purse $800, claiming, 3 and 4 year old maidens; 6 furlongs:
*Payall ....100 | *Sweet Thing 100
*Monie Blue ....104 | Fern Memoriam 112
Torch Maiden ....109 | Colonial Lady 109
Oddesa May ....105 | *Thistle Ray 103
Coal ....109 | *Green Shadow 105
Geneva Cross ....112 | *Chancell 100

SECOND RACE—Purse $800, claiming, 4 year olds up, 6 furlongs:
Morprin ....105 | Precious Maid 109
*Bonagai ....107 | Donee 108
*Trimalta ....100 | Donna Lascari 105
*Scout Chief ....103 | Corida 105
*Screen ....110 | Double Nugget 108
*Thoughtful ....106 | *Heart Break 104

THIRD RACE—Purse $800, claiming, 2 year olds, 6 furlongs:
*Wood Daisy ....96 | Georgia Miss 108
Belleek ....112 | Come Home 106
*Bereit ....110 | Mottled 107
*Jackfull ....112 | Kate Greenaway 109
Roxana S. ....100 | *Imperial Bill 115
Emer J. ....108 | Joan W. 109

FOURTH RACE—Purse $800, 2 year old colts and geldings, six furlongs:
Lame Duck ....111 | Byrdex 111
Bonshot ....115 | Sir Jim James 111
Stolen Color ....115 | Good Soldier 115
Mannerly ....115 | Rough Lane 111
Honky Tonk ....111 | Brother Newt 111
Gallant Way ....115 | Say Little 115

FIFTH RACE—Purse $800, 3 year olds, 6 furlongs:
Sis Owen ....107 | Marmara 110
Mrs. Fab ....107 | †Silver Sickle 110
Nell Barton ....115 | †Deer Fly 110
Zevson ....110 | Molly Greenock 115
‡Synod ....118 | Shoeless Joe 118
‡Pundit 118
†R. E. Cooper and W. Lebanon entry; ‡C. V. Whitney entry.

SIXTH RACE—Purse $800, 3 year olds up, 1 1-16 miles:
Later On ....102 | Pomposo 108
Flagwave ....105 | Caw Caw 115
Green Flame ....106 | Lugen Luggage 115
Herowin 115

SEVENTH RACE—Purse $800, claiming, 3 year olds up, 1 3-16 miles:
My Peter ....109 | Lemira 97
†Jesting Queen ....104 | *Para Four 108
Black Stockings ....107 | Fair Mole 113
*Gallant Miss ....96 | Catino 107

EIGHTH RACE—Purse $800, claiming, 3 year olds up, 1 mile and 70 yards:
Delgado ....110 | *Prince Tokalon 111
*Just Imagine ....104 | Miss Angelo 103
Blon Star ....106 | Snaplock 116
Harky ....112 | Coin 107
My Miss ....103 | *Flying Flynn 107
*Golden Gwyn ....104 | Dian 112
*Apprentice allowance claimed.

NARRAGANSETT PARK RESULTS.

FIRST RACE—Purse $1,000, claiming, 2 year old maidens, 5½ furlongs:
Creme de M., 107 [H'ford] 5.80 3.60 2.60
Spitten Image, 110 [H'w'll] 3.90 2.80
Dixie Fox, 107 [Pascuma] 2.80
Time, 1:06 2-5. Paul Junior, Uncle July, Droll Story, Staro, Doe Girl, Blind Talk, Ann Victory, and Onus ran.

SECOND RACE—Purse $1,000, claiming, 2 year old maidens, 5½ furlongs:
The Rew, 105 [Kamar] 17.20 8.50 5.40
Bernardine W., 105 [Helm] 14.70 8.50
Falls City, 110 [Hunter] 11.60
Time, 1:07 3-5. Pomona, Joy Flag, Fractious, Herondas, Sun Crump, Sky Ride, Vigilance, Clasp, and Whichaway ran.

THIRD RACE—Purse $1,000, claiming, 4 year olds and up, 6 furlongs:
Chimney Top, 105 [St'son] 9.20 4.80 3.60
Metaurus, 110 [Hunter] 5.40 4.20
Regula Badd'n, 105 [R's'n] 6.10
Time, 1:12 3-5. Sophist, Morgil, Jezreel, Strenuous, Advocate Jr., Pana Franka, and Fred Almy ran.

FOURTH RACE—Purse $1,200, claiming, 3 year olds and up, 6 furlongs:
Barcarolle, 102 [Corona] ..15.70 8.90 4.70
Stainforth, 102 [Deerring] . 9.00 5.00
Some Good, 112 [Howell] 2.80
Time, 1:11 2-5. Glyndon Belle, Don Manuel, Wee Wink, Speedmore, Ima Count, and Character ran.

FIFTH RACE—Purse $1,200, 3 year olds, 1 mile:
Chancery, 115 [Stout] 3.50 2.50 2.30
Time Flight, 115 [St'nson] 3.10 2.70
Skip It, 112 [Seabo] 3.40
Time, 1:37 4-5. Stavka, Chewawa, Brophy, and Up and Up ran.

SIXTH RACE—Purse $1,000, claiming, 3 year olds and up, 1 mile and 70 yards:
Free, 111 [Reid] 12.40 5.70 3.40
High Finance, 106 [W'mer] 10.30 5.50
Brass Monkey, 110 [Lynch] 4.50
Time, 1:44 2-5. Truly Yours, Corner Boy, Big Gawk, Nipantuck, and Mathias ran.

SEVENTH RACE—Purse $1,000, claiming, 3 year olds and up, 1 1-16 miles:
Prefer, 108 [Corona] 29.20 12.10 6.10
Hidden Lore, 108 [I. Han'd] 7.80 4.50
Winged Flight, 111 [Stout] 3.30
Time, 1:46 3-5. Skipsea, Golden Vein, Bethlehem Star, Platinum Blonde and Joe Jay ran.

EIGHTH RACE—Purse $1,000, claiming, 4 year olds and up, 1 1-16 miles:
Guardian, 110 [T. Ruther] 5.40 4.20 3.20
Moresoris, 105 [J. Deering] 16.00 8.40
Guid. Light, 109 [G. Seabo] 4.70
Time, 1:47 3-5. Sun Envoy, Creston, Momo, By Product, Banderlog, Frumper, War Tide, Uppercut and Judge Judy ran.

Louis' Manager Asks Change in Fight Scoring

Pompton Lakes, N. J., Sept. 12.—[Special.]—John Roxborough, co-manager of Joe Louis, today asked Gen. John J. Phelan, chairman of the New York state athletic commission, that the method of round by round scoring be changed radically for Louis' bout with Max Baer on Sept. 24.

Roxborough's suggested method of scoring the fight provides that the referee and judges write the name of the winner of each round on a card and drop it in a sealed box in the custody of Phelan. When the fight is finished the general would open the box in the presence of all concerned, and add up the total. The total thus arrived at would decide the winner.

Roxborough asserts this would be the fairest method, and also he insists he believes implicitly in the integrity of the officials who may be appointed, he feels that the secret balloting would spike any tendency on the part of the officials to go back a few rounds and change their minds.

Bob Moody, giant colored fighter from Freeport, Pa., arrived today to serve as a sparring partner.

Togged out in a powder blue suit, white buckskin shoes and gray fedora hat, Louis and eight of his retinue took the afternoon off to see the Tiger-Yankee ball game in New York.

TALKS GOOD FIGHT.

Speculator, N. Y., Sept. 12.—(AP)—Max Baer served official notice on Joe Louis today that unless the Brown Bomber can take it he won't answer the bell for the second round at the Yankee stadium Sept. 24.

"I'm telling you and I'm telling him just what I am going to do," declared Max after today's workout. "I'm going to wrap it all up in one package and let him have it in the first round. That will either spill him or leave him so groggy I'll polish him off in the second.

"This fight goes to the man who can take the most punishment. I've proved I can absorb my share—Louis hasn't. And if he can take what I'm going to throw at him and stay on his feet, he'll have to have a cast iron chin."

Baer stepped through six rounds this afternoon against Willie McGee, a burly colored fighter, and Tony Cancela.

SAVOLDI TAKES O'MAHONEY BOUT IN SERIOUS MOOD

Joe Reherses with Three Mat Opponents.

Joe Savoldi is taking seriously his heavyweight wrestling title bout with Champion Danno O'Mahoney at Chicago Stadium Monday. At least, his conversation with newspaper reporters yesterday indicated as much. So does the training schedule which he has mapped out, and which he is following.

Yesterday Savoldi went through 45 minutes' rehersal at Trafton's gymnasium, 15 minutes each with Babe Small, Rusty Westcoatt, and Rube Wright. This method of training is unusual for a wrestler, but Joe is not depending on gymnasium drills alone to reach tiptop physical condition for his match with O'Mahoney, which will be their second meeting.

Drills Twice Daily.

It was revealed that Savoldi, who says he weighed 198 pounds after yesterday's workout, has been engaging in double drills daily, one in the afternoon and the other in the evening. For example, he trained Monday afternoon and wrestled at Milwaukee in the evening, worked out Tuesday afternoon and wrestled at Benton Harbor, Mich., in the evening and drilled Wednesday afternoon and wrestled at a small town close to Chicago in the evening.

Savoldi cut out this procedure yesterday. He did only gymnasium training. He will follow the same schedule today, but tomorrow Joe will resume his double drills. He plans to train here from 11 a. m. until 1 p. m. tomorrow, attend a ball game in the afternoon and then head for Muskegon, Mich., where he will perform in the evening.

Judge Annunzio Bonelli has signed a pauper affidavit in behalf of George Ades, Pittsburgh, Pa., fight manager, which is expected to free Ades from the House of Correction on a knifing charge. He was ordered to vacate a $200 fine levied against Ades in addition to a six months' jail sentence.

Henry Konicke is booked to encounter Duke Galloway in a five round feature bout on the amateur card tonight at Northwest stadium, 4848 Irving Park boulevard. Other matches are:

Verne Patterson vs. Harold Carter.
Phil Rosenberg vs. Danny Villa.
Jim Malcolm vs. Henry Newman.
Tito Taylor vs. James O'Brien.
Emil Campagna vs. Floyd McNulty.

SafeWay NEW—DIFFERENT—FASTER SAFER—MORE COMFORTABLE
BUS NEW YORK $16 ONLY 27 HOURS
Fast service, low fares, Detroit, Toledo, Cleveland, Akron, Pittsburgh, Boston, Los Angeles.
SERVICE 35 W. Van Buren St. Phone WABASH 4050

EAGLES BATTLE PIRATES TONIGHT IN PRO OPENER

New York, Sept. 12.—(AP)—The National Professional Football league will open its season tomorrow night at Philadelphia with the Eagles playing the Pittsburgh Pirates.

Lud Wray again is coaching Philadelphia whose Eagles were a powerful outfit at the end of the 1934 season. Izzy Weinstock, Pitt's bone-crushing full back, is a major addition to the Eagle lineup. The Pirates will start the campaign with much new talent including the speedy half back, Henry Weisenbaugh of Pitt, and Duquesne's high scoring full back, Art Strutt. The Pirates' new coach is Joe Bach, former mentor at Duquesne.

In fine company

" " " " Where rare old liquors and vintage wines are a matter of course, you will find Mistletoe Distilled Dry Gin—for Mistletoe has been the aristocrat of gins since 1882.

Connoisseurs say that no finer gin is distilled anywhere in the world. Its smoothness, dryness, and bouquet add the touch of excellence to cocktail, fizz, and rickey. It blends better, and tastes better. By the drink or by the bottle (fifth or pint) insist on Mistletoe.

NATIONAL DISTILLING COMPANY
MILWAUKEE
Also Distillers of RUBY Sloe Gin

MISTLETOE
Aristocrat of GIN since 1882

CLIVE RUNNELLS OF PULLMAN CO., 58, DIES IN WEST

Funeral Services Will Be Held Here Sept. 17.

Clive Runnells, vice president of the Pullman company and former Chicagoan, died yesterday at Santa Barbara, Cal., where he had made his home for the last few years. He was 58 years old. Friends in Chicago were informed that the funeral will be held here Sept. 17.

CLIVE RUNNELLS. [Moffett Photo.]

Mr. Runnells was born in Des Moines, Ia., on Sept. 10, 1877. Following his graduation from Harvard university in 1900 he entered business in Chicago, being associated with the the Chicago Junction railway. In 1905 he became commercial agent for the Pere Marquette railroad.

Later he was an official successively with the Western Steel Car and Foundry company; McCord & Co., manufacturers of railway supplies, and the American Car and Foundry company. From 1911 to 1915 he was a partner in the stock brokerage firm of Babcock, Rushton & Co. He then became assistant to his father, John Runnells, who was president of the Pullman company.

Since 1917 he was a vice president of the Pullman company. In 1921 he married Mary Pierce Withers of New York and Kansas City. She and their two sons survive him. The family moved to Santa Barbara because of Mr. Runnells' health.

Mr. Runnells was a member of the Chicago, the Saddle and Cycle, and Shoreacres clubs.

D. E. LOEWE DIES; PRINCIPAL IN HAT DECISION OF 1908

Danbury, Conn., Sept. 12.—(AP)—Dietrich E. Loewe, 83, retired hat manufacturer, who instituted the proceedings that resulted in the famous Supreme court Danbury Hatters' decision, died today at his home.

The Supreme court decision, handed down in 1908, after a long legal fight, held illegal and in restraint of interstate trade a boycott against the D. E. Loewe & Co.'s product.

As a result of the boycott, the company instituted suit against 200 members of the United Hatters of North America in Danbury, Bethel, and South Norwalk. The action named officers of the American Federation of Labor as defendants.

After the Supreme court's decision, the D. E. Lowe & Co. was awarded a judgment of $252,000 with costs, the case being finally settled in July, 1917.

Horatio L. Hall's Will Leaves Estate in Trust

Judge P. L. Pearsons of Lake county yesterday at Waukegan admitted to probate the will of Horatio L. Hall, 616 Center avenue, Lake Bluff, who died Jan. 20 leaving an estate appraised at $158,681. The state inheritance tax was set at $3,021. The will leaves the estate in trust, with the income to go to his widow, Mrs. Gertrude Penfield Hall; a daughter, Mrs. Pauline Magee; a granddaughter, Gertrude Magee, and two friends, Emma and Bessie Bronnell. Upon the death of other beneficiaries the trust will go to the granddaughter.

A. M. Slocum Dies; Headed Wholesale Grocery Firm

Minneapolis, Minn., Sept. 12.—(AP)—A. M. Slocum, 66, chairman of the board of Slocum, Bergren & Wash company, Minneapolis wholesale grocery firm and active in the food industry many years, died today in his country home in Carver county, near Lake Minnetonka. In 1920 he conceived the plan of the independent merchant corporation known as the Red and White stores. He was a director and vice president of the Red and White corporation.

Benj. F. Carr, 75, Dies; Funeral Rites Today

Benjamin F. Carr, 75 years old, 6211 Drexel avenue, operator of a musical instrument store in the Woodlawn district for years, died early yesterday. Years ago he played cello in the Edison Symphony orchestra here. He came to Chicago 35 years ago from Ohio. The widow and two sons, Corydon and Lyman, survive. Funeral services will be held today in a chapel at 6328 Cottage Grove avenue. Burial will be in Oak Woods cemetery.

Sam Massie Dies; Creator of Harps and Automobiles

Quincy, Ill., Sept. 12.—[Special.]—Sam B. Massie, 86, mechanical genius, who could manufacture anything from automobiles to harps, died in his home here today. Massie aided in the development of an automobile propelled by compressed air in the early days of the automotive industry. He manufactured a car for his own use. Mr. Massie became interested in harps and he created some beautifully toned instruments.

Irving Wesley Baker, 60, Attorney, Is Dead

Irving Wesley Baker, 60 years old, a practicing attorney in Chicago for 30 years, died yesterday at the county hospital. His home was at 315 Vine avenue, Park Ridge. Funeral services will be held today at the chapel, 127 North Northwest highway, Park Ridge. Burial will be at Iowa City, Ia., tomorrow. Mr. Baker is survived by the widow, Josephine, and a son, Irving Wesley Jr.

WINNIE WINKLE, THE BREADWINNER: Mistaken Identity

Reg. U. S. Pat. Off.: Copyright, 1935, by Chicago Tribune-N. Y. News Syndicate, Inc.

TODAY'S BROADCASTS FROM CHICAGO STATIONS

ON SHORT WAVES.

[Daylight Saving Time.]

MADRID—5:45 p. m.—Dedicated to Aragons, Navarrans, and Valencians throughout the world. EAQ, 30.5 m. [9,870 kc.].

ROME—6 p. m.—Opera "La Manon," by Puccini. 2RO, 31.1 m. [9,635 kc.].

LONDON—7:15 p. m.—"A Tale of Old Quebec." Two of the following: GSD, 25.5 m. [11,750 kc.]; GSC, 31.3 m. [9,580 kc.]; GSB, 31.5 m. [9,510 kc.]; GSA, 49.5 m. [6,050 kc.].

BERLIN—7:30 p. m.—An Evening in the Bavarian Alps. DJD, 25.4 m. [11,770 kc.].

CHICAGO WAVE LENGTHS.

W-G-N—720	WLS—870	WIND—560
WBBM—770	WAAF—920	WJJD—1130
WMAQ—670	WCFL—970	WGES—1360
WENR—870	WMBI—1080	WHFC—1420

A. M.

7:00—W-G-N—Good Morning; musical program; time signals; weather reports.
WGES—Gloom Chasers.
WBBM—Musical clock.
WMAQ—Spareribs.
WLS—Julian Bently.

7:15—WMAQ—Pals.
WLS—Morning Round-up.

7:30—W-G-N—Fireside Melodies.
WLS—Woodchopper.
WIND—Rural music.
WAAF—Woodlawn Express.
WMAQ—Cheerio.
WJJD—Christian Science program.

7:45—WMAQ—Landi Trio and White.
WIND—Dance Hits.
WJJD—Happy Go Lucky Time.

8:00—W-G-N—Good Morning [cont'd].
WLS—Morning devotions.
WCFL—Breakfast club.
WMAQ—Musical Chimes.

8:30—WLS—Ford Rush.

9:00—W-G-N—Hymns of All Churches.
WMAQ—Cleo Brown.
WAAF—Dale Cooper.
WBBM—The Butternuts.

9:15—W-G-N—Margery Graham.
WBBM—Morning Varieties.
WAAF—Memory Lane.
WLS—William O'Connor.
WMAQ—Girl Alone.
WCFL—Symphonette.

9:30—W-G-N—Markets; Harold Turner, pianist.
WCFL—Music in the Air.
WCBD—Italian hour.
WIND—Music in the Air.
WLS—Today's Children.
WBBM—Carolyn Pryce.

9:45—W-G-N—Backstage Wife [MBS].
WAAF—Health Talk.
WMAQ—Betty Crocker.
WLS—Phil Kalar.

10:00—W-G-N—Friendly Neighbor's House Party.
WMAQ—Public Pulse.
WBBM—Mary Ellis Ames.
WJJD—Musical Gems.
WIND—Trafic court.
WCFL—Morning Parade.
WAAF—Miniature concert.

10:15—W-G-N—Morning Melody.
WBBM—Blanch Sweet.
WMAQ—Wendell Hall.
WLS—Household Parade.

10:30—W-G-N—Bachelor's Children.
WMAQ—George Hessberger's orchestra.
WGES—Italian hour.
WBBM—Don Pedro.
WJJD—Symphonic Echoes.
WAAF—Jill Edwards.

10:45—W-G-N—Gold Medal Minstrels [MBS].
WBBM—Just Plain Bill.
WCFL—Fashion Serenade.

11:00—W-G-N—We Are Four.
WBBM—Voice of Experience.
WAAF—Parade of Hits.
WMAQ—Pat Barnes.
WLS—Tune Twisters.
WIND—Pauline Jacques, organist.

11:15—W-G-N—Tom, Dick, and Harry [MBS].
WBBM—The Gumps.
WLS—Bill Vickland.
WCFL—Red Hot and Low Down.
WMAQ—Mrs. A. J. Peterson.
WJJD—Jimmy Corbin.

11:30—W-G-N—Markets; Serenade.
WMAQ—Words and Music.
WBBM—Story of Mary Marlin.
WAAF—Rhythm Review.
WLS—Hilltoppers.

11:45—W-G-N—"Painted Dreams" [MBS].
WIND—Star Gazing.
WLS—Cornhuskers.
WJJD—Happy Marmonies.
WBBM—Five Star Jones.

Noon—W-G-N—The Love Doctor [MBS].
WLS—Friendly Philosopher.
WBBM—Romance Hour.
WMAQ—Happy Jack Turner.
WAAF—Symphonic Hour.
WIND—Luncheon music.

P. M.

12:15—W-G-N—Rich Man's Darling.
WMAQ—Kilmer Family.
WLS—George Simons, tenor.
WBBM—Gossip club.
WCFL—Midday Melodies.

12:30—W-G-N—Markets; midday service, Rev. A. G. Weng: Holy Trinity Lutheran church.
WBBM—Milton Charles.
WMAQ—Boulanger's orchestra.
WCFL—Farm and Home hour.

12:45—WBBM—Joe Summers.
WJJD—Esther Bradford.
WLS—Dinner Bell program.

1:00—W-G-N—Palmer House ensemble [MBS].
WIND—Italian songs.
WAAF—Hoosier Philosopher.
WJJD—Prairie Vagabonds.
WBBM—Marie, the Little Princess.
WMAQ—Magic of Speech.

1:15—W-G-N—"Romance of Helen Trent."
WAAF—Star Parade.
WBBM—Bathtub Revue.

1:30—W-G-N—Gene Burchell's music [MBS].
WJJD—Mooseheart children.
WBBM—Pickard Family.
WCFL—Organ melodies.
WMAQ—Kitchen Party.
WLS—Pa and Ma Smithers.

TODAY'S FEATURES

ON W-G-N.

"An Amateur Night of Long Ago" will headline "The Music Box Hour" on W-G-N and the Mutual network at 9:30 tonight. Bailey Axton, tenor, and Virginio Marucci, mandolinists, will be featured. The program is under the direction of William Stoess and Hal Carr. "The Mardi Gras" at 8 p. m. will feature Pliner and Marlowe, pianists; the Grenadiers quartet, the Doring sisters, and Sally Jo Nelson, with the W-G-N dance orchestra under the direction of Harold Stokes.

PEGGY WALL.

Two celebrities will be presented on the W-G-N sports hours tonight. At 6 o'clock Lou Gordon, captain and tackle of the Chicago Cardinals, will be interviewed by Bob Elson, and at 9:07 Quin Ryan will interview Albert Sabath, president of Hawthorne race track.

Other features:

7:30 a. m.—Fireside Melodies.

10:30 a. m.—"Bachelor's Children."

10:45 a. m.—The Minstrels. MBS.

11:15 a. m.—Tom, Dick, and Harry. MBS.

12:15 p. m.—"Rich Man's Darling," with Peggy Wall as "Sue Barnes."

2:45 p. m.—Baseball: Brooklyn vs. Chicago Cubs, also WCFL, WIND, and WBBM.

6:45 p. m.—Quin Ryan's "66" amateur hour.

7 p. m.—"The Lone Ranger." MBS.

8:30 and 10:30 p. m.—Wayne King's music.

9:15 p. m.—"Musical Moments" with Tommy McLaughlin.

ON OTHER STATIONS.

12:30 p. m.—WMAQ—Emperor Haile Selassie of Ethiopia from Addis Ababa. Also at 6 p. m. over WENR.

7 p. m.—WMAQ—Jessica Dragonette.

7:30 p. m.—WLS—College prom—Ruth Etting and Red Nichols' orchestra.

8 p. m.—WBBM—Hollywood hotel—Dick Powell, m. c.; Gary Cooper, and Ann Harding in scene from "Peter Ibbetson."

8 p. m.—WLS—Beauty Box theater—"The Love Song" with Frank Parker and Francia White.

8:30 p. m.—WMAQ—Court of Human Relations.

9 p. m.—WMAQ—First Nighter—"Ambush."

9 p. m.—WBBM—Richard Himber's Champions—Vladimir Selinsky string quartet.

9 p. m.—WENR—Gen. John J. Pershing's 75th birthday. Gen. James J. Harbord to speak.

1:45—W-G-N—George Duffy's music [MBS].
WLS—Homemakers' hour.
WAAF—Russ Perkins, tenor.

2:00—W-G-N—Palmer House ensemble.
WCFL—Three Flats.
WMAQ—Home Forum.
WBBM—Piano and organ.
WIND—Dance orchestra.

2:15—W-G-N—Harold Turner.
WMAQ—Vic and Sade.
WIND—Happy Harmonies.
WBBM—Norm Sherr, pianist.

2:30—W-G-N—Len Salvo's Mail Box.
WMAQ—Music and comments.
WLS—Ma Perkins.
WAAF—Estelle Barnes, pianist.
WJJD—Sports Parade.

2:45—W-G-N—Baseball—Brooklyn vs. Chicago Cubs; also an WCFL, WIND, and WBBM.
WLS—Fun Festival.
WMAQ—Morin Sisters.

3:00—WMAQ—Woman's Radio Revue.
WENR—Betty and Bob.

3:15—WENR—Jackie Heller.

3:30—WENR—Mme. de Sylvara.
WMAQ—"Masquerade."
WAAF—Capt. Gordon Heriot.

3:45—WENR—Women's clubs.
WMAQ—Rythm Octet.

4:00—WENR—Don Rodolfo's orchestra.
WAAF—Jimmie Kozak.
WGES—German hour.

4:15—WMAQ—Grandpa Burton.

4:30—WENR—Music and comment.
WMAQ—Strolling Songsters.
WAAF—Modern Composers.
WBBM—Joe Summers.

4:45—WENR—The Curtain Hour.

5:00—W-G-N—Armchair Melodies.
WBBM—Piano Duo.
WMAQ—String ensemble.
WJJD—Fred Beck, organist.
WENR—Flying time.
WAAF—Rhythm Kings.

5:15—WIND—Songs of Eventide.
WJJD—Dixie Memories.
WCFL—Ira Latimer.
WENR—Three Scamps.
WBBM—Dudley Brothers.

5:30—W-G-N—The Singing Lady.
WMAQ—National Amateur Golf.
WIND—Uncle Bob.
WCFL—Sunset Serenade.
WJJD—Ben Kantor, songs.
WBBM—Jack Armstrong.

5:45—W-G-N—Little Orphan Annie.
WBBM—Woody and Willie.
WENR—Ranch Boys.
WJJD—Musical Gems.

6:00—W-G-N—Bob Elson's sports review.
WJJD—Rhubarb Red.
WENR—Richard Leiber, organist.
WCFL—Marthy and Elmer.
WMAQ—Logan's concert ensemble.
WBBM—Just Entertainers.

6:15—W-G-N—Palmer House ensemble.
WJJD—Handicapper.
WBBM—"Lazy Dan."
WENR—Tony and Gus.
WAAF—Jimmy Kozak.
WCFL—Bob Bradley.
WMAQ—Uncle Ezra.

6:30—W-G-N—Continental Gypsies.
WIND—Polish music.
WCFL—Fiddler's orchestra.
WENR—Lum and Abner.
WAAF—On Wings of Song.
WJJD—Dance orchestra.

6:45—W-G-N—Quin Ryan's "66" Amateur Night.
WMAQ—Two pianos.
WAAF—Dance Revue.
WBBM—Boake Carter.
WCFL—Grace Dunn.
WJJD—Pickard Family.
WENR—"Dangerous Paradise."

7:00—W-G-N—Lone Ranger [MBS].
WBBM—Beverly entertainers.
WCFL—Don Norman.
WLS—Irene Rich.
WIND—Jimmy Evans.
WMAQ—Jessica Dragonette.

7:15—WCFL—Clare Lewis.
WIND—Dance orchestra.
WBBM—Pat Flanagan.
WLS—Lucille Manners.
WCFL—"Spotlight."
WJJD—Bosworth Broadcast.

7:30—W-G-N—Joe Sanders' orchestra.
WBBM—Moneak's ensemble.
WCFL—Johnny O'Hara.
WLS—College Prom.

7:45—W-G-N—Veloz and Yolanda's orchestra.
WIND—"Love Nest."
WCFL—Night Court.
WBBM—Rainbow dance orchestra.
WJJD—Polish program.

8:00—W-G-N—The Mardi Gras.
WBBM—Hollywood hotel.
WLS—Beauty Box theater.
WMAQ—Waltz time.
WCFL—Herr Louie.
WIND—Blair of the Mounties.

8:15—WCFL—Grace Wilson.
WIND—Community show.

8:30—W-G-N—Wayne King's orchestra.
WCFL—Rowen's amateurs.
WMAQ—Court of Human Relations.

8:45—W-G-N—Horace Heidt's orchestra.
WIND—Musical Moments.

9:00—W-G-N—Tomorrow's Tribune.
WMAQ—The First Nighter.
WIND—Better Housing Program.
WENR—Gen. Pershing's Birthday Party.
WBBM—Richard Himber's Champions.

9:07—W-G-N—Quin Ryan's Sport Shots.

9:15—W-G-N—Musical Moments with Tommy McLaughlin.

9:30—W-G-N—"Music Box Hour" [MBS].
WMAQ—Jack Randolph.
WBBM—March of Time.
WIND—String trio.
WENR—Al Pearce's gang.

9:45—WBBM—Jerry Cooper.

10:00—W-G-N—College broadcast.
WCFL—McDonald's orchestra.
WMAQ—Amos 'n' Andy.
WIND—Russ Hodges.
WBBM—Frank Daly's orchestra.

10:15—W-G-N—The Dream Ship.
WENR—Leonard Kelldi's orchestra.
WIND—Reveries.
WMAQ—Donald McGibeny.
WBBM—Carl Hoff's music.
WCFL—Ink Spots.

10:30—W-G-N—Wayne King's orchestra.
WMAQ—Glenn Lee's orchestra.
WBBM—Frankie Master's orchestra.
WCFL—McDonald's orchestra.
WENR—Carl Hines' orchestra.
WIND—Francois.

10:45—WMAQ—Melody Parade.
WENR—Boulanger's orchestra.

11:00—W-G-N—Veloz and Yolanda's music [MBS].
WBBM—Seymour Simon's orchestra.
WENR—Ben Bernie's orchestra.
WMAQ—Jack Russell's orchestra.
WCFL—Shandor, violinist.
WIND—The Dance orchestra.

11:30—W-G-N—Horace Heidt's orch. [MBS].
WIND—Slumber Hour.
WBBM—Floyd Town's orchestra.
WENR—Billy Bissett's orchestra.
WMAQ—Earl Hines' orchestra.

Midnight—W-G-N—Continental Gypsies [MBS].
WMAQ—Leonard Kellar's orchestra.
WBBM—Al Dien's orchestra.
WENR—Glenn Lee's orchestra.

A. M.

12:25—W-G-N—Joe Sanders' music [MBS].

12:30—WMAQ—Boulanger's orchestra.
WENR—Jack Russell's orchestra.
WBBM—Bob Pacelli's orchestra.

12:45—W-G-N—Horace Heidt's orch. [MBS].

1:00—W-G-N—Veloz and Yolanda's orchestra.

Funeral Services Today for Henry Klimmer, 86

Funeral services will be held today in a chapel at 5525 North Clark street for Henry A. Klimmer, 86 years old, 1456 Balmoral avenue, a pioneer resident of the Edgewater district. Klimmer, a retired carpenter, had been active until a short time before his death Tuesday in affairs of the Carpenters' union, local 419. His widow and five children survive. Burial will be in Memorial Park cemetery.

Dr. Heuser Dies; German Consul in San Francisco

San Francisco, Cal., Sept. 12.—(AP)—Dr. Gustav Heuser, 58, German consul here since 1932, died at his home today. He suffered an apoplectic stroke two months ago. Dr. Heuser came to San Francisco in 1932 from New York, where he had been acting consul for the German government.

New Wills Filed

The following wills were admitted to probate yesterday:

FRANK BESELER, died July 29. Estate, $20,000, to widow and exeutrix, Cora Beseler.

MARIE RANSOM, died April 19. Estate, $10,000, to mother and three cousins. Arthur Framhein, executor.

JOSEPH JISA, died Aug. 4. Estate, $6,500, to three sons and three daughters. Joseph Jisa Jr., son, executor.

JAMES H. ACKERMAN, VETERAN OF APACHE CAMPAIGN, IS DEAD

Lake Mohawk, N. J., Sept. 12.—[Special.]—James H. Ackerman, 72, a veteran of the famous Apache Indian campaign of 1885, and one of the four captors of Geronimo, red raider of the southwest, died yesterday at the Franklin General hospital following a surgical operation.

Mr. Ackerman enlisted in the 10th United States infantry at Fort Porter, Buffalo, N. Y., in March, 1884, and was sent as a private the following year to Fort Union, N. M. In 1885 he was dispatched into the desert to repress the reservation riots of the Apaches.

A year's campaign of harrowing experiences was climaxed by the capture of the famous Geronimo by four federal soldiers, one of whom was Private Ackerman. Although Geronimo was harshly dealt with and sent to prison, the rest of the Indians were sent back to their reservations. The Apaches so respected the endurance and courage of Mr. Ackerman that when he returned to visit them later on he was adopted by the tribe.

CONVICTED RAPIST SENTENCED.

Warsaw, Ind., Sept. 12.—[Special.]—Edward Krebs, 20, convicted of raping a fourteen year old Warsaw girl, was sentenced to 5 to 20 years in Indiana reformatory and fined $100 here today.

Victim of Lye Throwing Dies; Hold Woman to Jury

A coroner's jury yesterday ordered Mrs. Edith Cahill, 40 years old, 2854 Washington boulevard, held to the grand jury on a charge of manslaughter. Testimony at the inquest showed that Mrs. Cahill tossed a mixture of lye into the face of Anthony Marra, 43 years old, with whom she lived, and that blood poisoning that resulted caused the death of Marra yesterday morning. She admitted that she had been intensely jealous of Marra's attentions to another woman, but declared that she acted in self-defense.

W. G. Thompson Dies; Led Last Sacco-Vanzetti Fight

Brookline, Mass., Sept. 12.—(AP)—William G. Thompson, 71, vice president of the Boston Bar association, who conducted the last fight of Nicola Sacco and Bartolomeo Vanzetti, internationally known radicals, against execution for murder, died today. Death followed a heart attack.

Denham Waldo Ross, 82, American Art Expert, Dies

[Chicago Tribune Press Service.]

LONDON, Sept. 12.—Denham Waldo Ross, 82, American art collector and a trustee of the Boston museum, died here today.

VOPICKA'S WILL DIVIDES $100,000 AMONG FAMILY

The will of Charles J. Vopicka, widely known Chicagoan and former diplomat, disposing of an estate valued at $100,000, was filed in the Probate court yesterday. Mr. Vopicka died Sept. 3 at his home at 431 Oakdale avenue. He was 77 years old.

The will makes specific bequests totaling $7,500, mostly to charities, and directs that the balance of the estate be placed in trust. The widow, Mrs. Victoria Vopicka, will receive 60 per cent of the trust income during her lifetime and the other 40 per cent will be divided equally among six daughters. On the widow's death the trust will end and the principal will be divided among the daughters after bequests of $1,000 to each of fourteen grandchildren.

When the will was executed in June, 1934, Mr. Vopicka had estimated his estate at $250,000. According to that figure the specific bequests would total $18,000, instead of $7,500, including $2,500 to Vopicka's native city, Dolni Hbity in Czechoslovakia, for an old peoples' home, and the same amounts to the Catholic Old Peoples' home at Lisle and the Bohemian Old Peoples' Home and Orphan asylum. These bequests are being reduced proportionally because of the depreciation in the estate.

During the war Mr. Vopicka served as an envoy in the Balkans and later as a neutral diplomatic representative for the United States and other powers. He was chairman of the board of the Atlas Brewing company at the time of his death.

META JOAN BARCH BURIED; HONORED BY CO-WORKERS

The funeral of Miss Meta Joan Barch, 23 years old, a stewardesse employed by the American Airlines, who was killed Tuesday night by the whirling propeller of a plane at the Chicago airport, was held yesterday with six other stewardesses and six pilots of the air line forming a guard of honor. The services were held in the chapel at St. Luke's hospital, where Miss Barch received her nurse's degree three months ago.

Clad in blue gray uniforms the stewardesses and pilots stood about the coffin in the chapel and joined in the chants of the St. Luke's nurses choir. Then the pilots, serving as active pallbearers, and the stewardesses as honorary pallbearers, accompanied the body to Mount Greenwood cemetery, 103d street and California avenue, where Miss Barch was buried.

Miss Barch lived at 5143 Kenwood avenue. She had just alighted from the plane after a flight from Detroit when she started toward the front of the ship and walked directly into the whirling propeller.

Dr. L. G. Carpenter, Noted Irrigation Engineer, Dies

Denver, Col., Sept. 12.—(AP)—Dr. Louis George Carpenter, 74, called the father of scientific irrigation in Colorado, died today. Dr. Carpenter was a native of Orion, Mich. He was a member of the Michigan Agricultural college faculty from 1881 to 1888. From 1893 to 1895 Dr. Carpenter was president of the American Society of Engineers. Survivors include his widow, a brother and three sisters, one of whom is Mrs. Ned S. Mayo of Highland Park, Ill.

Rector C. Hitt, Veteran Ottawa Attorney, Dies

Ottawa, Ill., Sept. 12.—[Special.]—Rector C. Hitt, 79, lifelong resident of Ottawa and a practicing attorney here for more than half a century, died today of heart disease. He was the son of Col. Daniel F. Hitt, pioneer Ottawa resident, who served in both the Blackhawk and civil wars.

John T. Sullivan, 71, Dies; Veteran Iowa Democrat

Waterloo, Ia., Sept. 12.—(AP)—John T. Sullivan, 71, attorney and veteran Iowa Democratic party leader, died at his home here today. He had been in failing health since he suffered a heart attack last December at Washington.

News of the Radio Stations

BY LARRY WOLTERS.

Two broadcasts, both to be relayed to American listeners, are to be attempted by Emperor Haile Selassie from Addis Ababa today. The first address, which is to be given in French, is to be carried by WMAQ-NBC at 12:30 p. m. The second, in which the Ethiopian ruler will speak in the native Amharic, is scheduled for 6 p. m. over WENR-NBC. Because of of the difference in time the emperor will be speaking at an early morning hour during the second broadcast in his own country. The broadcasts will be made through ETA, the only station in the country, which is at the imperial palace. The programs will be broadcast by RCA facilities from Africa to the receiving station at Riverhead, Long Island, where they will be rebroadcast over NBC.

HAILE SELASSIE. [Assoc. Press Photo.]

A translation in English of both addresses is to be given by Edward Beattie, United Press correspondent. This is the first broadcast to be attempted by Haile Selassie for American listeners. Empress Menen made a radio peace appeal on Tuesday evening which came through poorly. This failure was variously attributed to "atmospherics" and to "jamming," that is, man made interference.

Eddie Cantor and Rubinoff, the violinist, apparently are parting company. When the banjo eyed comedian returns to the air Oct. 6 over CBS he will have with him Parkykakas and James Wallington, his stooges, and Gus Arnheim to provide the music. He will use a new guest conductor each week while he is on the west coast. After he returns east a permanent maestro will be chosen.

Henry Rowen, who conducts an amateur hour on WCFL, points out that the sponsors of the new Edgewater Beach amateur show are in error in claiming that they will be the first to sponsor such a program by remote control. Rowen at 8:30 p. m. today is rounding out a solid year of weekly amateur doings from the show windows of a store at 6638 South Halsted street.

Ralph Ginsburgh, whose ensemble broadcasts are heard over W-G-N daily from the Palmer house, will introduce Frank Veloz's new song, "Mello-Melody," on his commercial show at 11:30 Sunday morning on CBS. Veloz has written several other songs which his orchestra leader, Shep Fields, is introducing on the W-G-N broadcasts from the hostelry.

Edwin C. Hill, radio newscaster, will be the No. 2 man on the Baer-Louis fight broadcast over NBC Tuesday, Sept. 24. Hill will do the color and sidelights. The announcer for the blow by blow portion of the show has not yet been picked.

Bing Crosby has been engaged by the Chicago cheese maker who has been sponsoring Paul Whiteman and his Music Hall for two and a half years to head the talent on a new show to originate in Hollywood over NBC beginning Thursday, Dec. 5. Jimmy Dorsey's orchestra will be used and there will be guest stars each week. The Whiteman circus will be dropped at that time.

Wm. H. Hunter, 48, Dies at Machine Tool Meeting

William H. Hunter, 48 years old, western manager in Chicago for the Pratt & Whitney company, tool manufacturers, died Wednesday in Cleveland, friends here learned yesterday. Mr. Hunter, whose home was at 410 Merrill avenue, Park Ridge, had been attending the National Machine Tool congress at Cleveland. The body will be brought here today. Mr. Hunter is survived by the widow, Mrs. Lou Hunter, and two sons.

TONIGHT ANOTHER ALL-STAR PERFORMANCE

PALMOLIVE BEAUTY BOX THEATRE PRESENTS

"THE LOVE SONG"

Featuring FRANCIA WHITE

FRANK PARKER AND JEAN DICKENSON. CHORUS UNDER THE DIRECTION OF MARSHALL BARTHOLOMEW . . . ALFRED GOODMAN CONDUCTOR

AT a little inn in northern Spain, the talented young composer, Jacques Offenbach, and the beautiful Eugenie . . . fall madly in love. But fate has destined Eugenie for an Empress' crown. Poignant drama of a love that never dies! Exquisite Offenbach melodies!

Hear the famous "Barcarolle" and "The Doll's Song."

Thrilling New Palmolive Contest, every week $1000 in cash—1000 other prizes! *Tune in for complete details tonight.*

WENR—WLS 8 P. M.

PALMOLIVE SOAP MADE WITH OLIVE OIL TO KEEP SKIN LOVELY

GEO. B. HOWARD BURIAL SERVICE THIS AFTERNOON

Funeral services for George B. Howard, vice president of Crerar, Adams & Co., railway supply manufacturer, will be held at 2:30 p. m. today in the chapel at 6959 North Clark street. Burial will be in Acacia Park cemetery.

Mr. Howard, who lived at 1816 Touhy avenue, died Tuesday in Minneapolis at the age of 70 years. He was born in St. Charles, Ill., but came to Chicago as a young man. He was employed by the Illinois Central railroad, the Chicago, Burlington and Northern, and the Santa Fe railroads. He joined Crerar, Adams & Co. in 1893.

Surviving are his wife, Cora; a son, Ralph, and four daughters, Mrs. Ruth Benz, Mrs. Gertrude Nagel, Mrs. La-Vergne Gould, and Mrs. Eavlyn Henson.

Fred'k Gutelius, Railway Official, Dies in Canada

[Chicago Tribune Press Service.]

MONTREAL, Que., Sept. 12.—Frederick Passmore Gutelius, 70, vice president of the Delaware and Hudson railroad here, died today in a hospital at North Bay, Ontario, following a heart attack. He was formerly general superintendent of the Canadian Pacific.

FUNERAL DIRECTORS.

SKEELES BIDDLE.
FINEST FUNERAL SERVICE AT LOW COST INCLUDES EVERY ITEM. PIPE ORGAN, VOCAL MUSIC.
E. 53D-ST. AT EVANS. FAIR. 0120.

WESTERN UNDERTAKING CO.
Loop Chapel—226 W. Randolph. Dea. 9368.
North Side, Wel. 6432. South Side, Wen. 0500.

O'HANLEY, INC.—FUNERAL DIRECTION perfection. 7705 Cottage Grove. Rad. 7705.

CEMETERIES.

CLARENDON HILLS—6-3 GR. LOTS; BARgain. 6511 Blackstone-av., Johnson.

WOODLAWN—18 GRAVES, WILL DIVIDE; perp. care; exclus. sec.; reas. Har. 5169.

BEAU. RIDGEWOOD—4 GR. LOT, $99.75; perp. care incl.; terms. Rogers Park 5321.

ACACIA PK. MASON. STAR. ENTIRE FAM. City trans. 4 graves, $99 up. Lack. 9640.

FOREST HOME—6 GRS., SEC. 15, $325. Memorial Pk., 4 grs., $100. Juniper 3727.

MONUMENTS.

POWERS GRANITE CO., Inc.
Designers and Builders.
MONUMENTS—MAUSOLEUMS.
TRIBUNE TOWER. DELAWARE 3152.

DEATH NOTICES are received for publication in the next morning's Final Edition of the Chicago Tribune up to 11:45 each night. Call Superior 0100—Want Ad-Viser.

DEATH NOTICES

In Memoriam.

BOUJONNIER—Nellie Boujonnier. In remembrance of our loving wife and mother, who left us four years ago today.
HUSBAND AND DAUGHTERS.

DECKER—Jennie Gillett Decker. In loving memory of my dearly beloved mother, who passed on Sept. 13, 1927.
HELEN DECKER CHAPMAN.

FRIEDMAN—Sophia Wolfson Friedman. In fond memory of our darling mother, who left us eleven years ago today.
HER LOVING CHILDREN.

MALMBORG—Mathilda C. Malmborg. In loving memory of my beloved mother, who passed away Sept. 13, 1934, one year ago today.
DAUGHTER EBBA.

MUNDT—Marie Mundt. In loving memory of our mother, who passed away one year ago.
HER CHILDREN.

SULLIVAN—Charles E. Sullivan.
T. H. NORTON.

WILSON—Margaret Wilson. In memory of my dear mother, who passed away one year ago.
DAUGHTER MINNIE.

BAKER—J. Wesley Baker passed away Thursday, Sept. 12. Funeral services will be held at 8 p. m. Friday, at chapel, 127 N. Northwest-hwy., Park Ridge. Interment will be at Iowa City, Ia., Saturday, Sept. 14.

BAKER—I. Wesley Baker, a Chicago attorney for 35 years, passed away Thursday, Sept. 12. Services will be held at 127 N. Park-av., Park Ridge, at 8 p. m. Friday, Sept. 13. Interment at Iowa City, Ia., Saturday, Sept. 14.

BALCH—Louis Nathaniel Balch of 729 S. Elmwood-av., Oak Park, beloved husband of Nellie Beatrice Balch, dear father of Raymond, Edward, George, and the late Athens, brother of Herbert, Clara, the late Emma, George and Charles. Resting at funeral home, 5708 W. Madison-st. Funeral Friday, Sept. 13, at 10 a. m. Interment Mount Carmel.

BECK—Samuel J. Beck, age 65 years, husband of Margaret A., stepfather of the Rev. John E. and Dorothy Kuhns. Resting at funeral home, 3421 Fullerton-av. Services Saturday, 2:30 p. m., at Church of the Advent, Logan-blvd. and Francisco-av. Interment Irving Park.

BOLIN—Otto William Bolin, of 4844 N. Troy-st., Sept. 12, 1935, aged 74 years, beloved husband of Hannah Louise, dear father of Elna, Ethel, Sigrid, and the late Esther, father-in-law of Emil Olson, grandfather of Marlyn. Services Saturday, 2 p. m., at funeral chapel, 4338-40 Fullerton-av. Interment Mount Auburn.

BURKE—James J. Burke Jr., beloved husband of Mary Hateley Burke, fond father of Marlene, son of James J. and Margaret Burke, brother of Ellen, Robert, Williams, Thomas, and the late Margaret and Ann Burke. Funeral Saturday, Sept. 14, 9:30 a. m., from residence, 8114 Ellis-av., to St. Francis de Paula church. Burial Holy Sepulchre.

CARR—Benjamin Franklin Carr, Sept. 12, 1935, age 75 years, of 6211 Drexel-av., beloved husband of Carrie R. Carr [nee Harrington], fond father of Corydon H. and Lyman A. Carr. Funeral services at chapel, 6328 Cottage Grove-av., Friday, at 3 p. m. Interment at Oak Woods. For information call Fairfax 2900.

COUGHLIN—John J. Coughlin, beloved husband of Nellie Gibson Coughlin, father of John Gibson Coughlin. Funeral Saturday, Sept. 14, at 9:30 a. m. from his residence, 4320 W. Monroe-st., to St. Mel church. Interment Calvary. Member of St. Agatha's. C. O. F., No. 556. Please omit flowers.

DAVIS—George D. Davis, beloved husband of the late Carrie, fond father of Le Roy D., Bert L., Olive M., Zabresky, and the late Dorothy and Ruppert. Member of Community lodge, Odd Fellows, and White City chapter, Rebekah lodge. Funeral Friday, Sept. 13, at 1:30 p. m., at funeral home, 4905 Lincoln-av., to Montrose cemetery.

DEUEL—John H. Deuhl, formerly of Chicago. Funeral at Chesterton, Ind., 2 p. m., Saturday, Sept. 4.

DeWITT—Herman DeWitt, husband of Katherine, nee Drent; father of Mrs. Winnie Wrede, Mrs. Helen Vanderhei, Mrs. Henrietta Wyma, Mrs. Alice Kniesly, Miss Margaret Spoerer, Harold and James. Funeral services at chapel, 304-306 W. 119th-st., Saturday at 2 p. m. Interment Fairmount.

DEY—Charles F. Dey of 350 N. State-st. Funeral services 2 p. m. Saturday at chapel, 41 N. Leavitt-st.

DIBBLE—Anna Hottinger Dibble, Sept. 12, beloved wife of Arthur and mother of Irving Elms. Services at Strang's funeral home, Antioch, Ill., Saturday, 2 p. m. Interment Hillside cemetery, Antioch.

DRAKE—Alice Cobb Drake, Sept. 11, 1935, 1600 Lincoln-st., Evanston, Ill.; wife of the late Oliver Drake. Funeral services 4 p. m. Friday at Cedar Bluff cemetery, Rockford, Ill.

FARR—Maude C. Farr, nee Cookingham, of 3922 N. Tripp-av., beloved wife of the late Charles W., fond sister of Edna Cookingham, Mrs. Ora Thiel of Spokane, Wash., and Arthur Cookingham. Remains at late residence until noon, Saturday. Services at Irving Park Methodist Episcopal church, Keeler-av. and Grace-st., at 2 p. m. Interment Rosehill cemetery.

DEATH NOTICES

FOLEY—Mary Foley, nee Hughes, late of 4005 Monroe-st., beloved wife of the late Patrick J. Foley, retired captain. C. F. D. Funeral Saturday at 10:30 a. m., from chapel, 4138 Madison-st., to St. Mel church. Interment Calvary.

FRIEDLANDER—Charles Zalo Friedlander of 527 N. Homan-av., beloved father of Helen Suloway, Dorothy Brandwein, and Leo. Funeral today, Sept. 13, at 1 p. m., from chapel, 704 S. Crawford-av., to Chevra Shomer Hadas cemetery, Forest Park.

GAARZ—William F. Gaarz, suddenly, beloved husband of the late Mary, fond father of Mrs. Anna Abraham, Mrs. Margaret Lee, Mrs. Mary Kavecky and the late Bertha Hammerly, brother of August Gaarz. Funeral Saturday, Sept. 14, at 2 p. m., at late residence, 1048 N. Karlov-av. Interment Elm Lawn. Merrimac 9890.

GUTHEIL—Roberta Jean Gutheil, born and passed away Sept. 10, 1935; daughter of Dr. and Mrs. Byron W. Gutheil of Oak Park.

HENNESSY—Frank J. Hennessy, beloved husband of Agnes, nee Keough; fond father of Mary Jo, Robert, Jackie, Donald and Earl, son of John and the late Mary, brother of Stella Roeder, Angela Keough, Joe, Bernard, and Richard. Funeral Saturday, 9:30 a. m., from late residence, 4627 Monroe-st., to Resurrection church. Interment All Saints'.

HEYWOOD—Leroy H. Heywood, Sept. 12, 1935, 6940 Eberhart-av., beloved husband of Belle Heywood, father of Mrs. Rose Auld. At chapel, 415 W. 63d-st. Funeral Saturday, 3 p. m., from chapel, under auspices of Composite lodge, No. 879, A. F. & A. M. to Oak Woods. Past patron of Englewood chapter, No. 731, O. E. S.

HOLIAN—Rosetta Holian, nee Creighton, beloved wife of John Z., fond mother of Jacquelyn, daughter of William and Rosetta Craig Creighton, sister of Mrs. Margaret Creighton Robinson and John Wilbert Creighton. Funeral Saturday at 9:15 a. m. from late residence, 3703 S. Grove-av., Berwyn, to St. Leonard church. Interment All Saints'.

HOWARD—George Bunker Howard of 1632 Touhy-av., age 70 years, suddenly, beloved husband of Cora A., beloved father of Ruth Benz, Gertrude Nagel, La Vergne Gould, Eavlyn Henson, and Ralph Howard, 8 grandchildren, 1 great-granddaughter, brother of Maude Brierton, Anna Knapp, and Josephine Morley. Funeral services at funeral home, 6959 N. Clark, Friday, 2:30 p. m. Interment Acacia Park.

HUBBARD—Janet Watson Hubbard, widow of the late Joseph Derwin Hubbard of Lake Forest, Ill., mother of Mrs. Brooks Stevens Jr. of Concord, Mass.; sister of Mrs. Slason Thompson of Lake Forest and Mrs. Walter R. Parker of Detroit, Mich., at Annisquam, Mass., Sept. 11, 1935. Funeral services at Annisquam Sept. 13. Interment at Rosehill cemetery Sept. 16, at 11:30 o'clock. Please omit flowers.

HUNTER—William Hunter of Pratt & Whitney Tool and Machine company, Sept. 12, 1935. Funeral notice later.

KELLY—Pauline Kelly, mother of Mrs. Thomas E. Maley, Mrs. Henrietta Firestone, grandmother of Ruth Firestone. Funeral at late residence, 1129 Washington-blvd., Oak Park, Ill., Saturday, 10 a. m. Interment Forest Home cemetery.

LAWRENCE—Henry F. Lawrence, beloved husband of Carrie, fond father of Jennette Leick, Idaclare [Dud Grace]. Funeral Saturday, Sept. 14, 2:30 p. m., at late residence, Itasca, Ill. Please omit flowers.

LEDERER—Marie Lederer of Standish Hotel, 5110 Kenwood-av., Apt. 1009; fond sister of Mrs. Jennie Freund, Theresa Lederer, and the late Alois Lederer. Funeral services Friday, Sept. 13, at 3:30 p. m., at chapel, 936 E. 47th-st. Interment Jewish Graceland.

LEVIN—Samuel H. Levin, beloved husband of the late Sarah W. Levin, father of Theodore, Ralph, and Lewis, brother of Mrs. Flora Levy, Mrs. Rose Schimberg, Mrs. Leah Levitt, Mrs. Bessie Kohn, and Mrs. Fanny Green. Funeral Friday, 3 p. m., at chapel, 5206 Broadway. Interment Rosehill cemetery.

LOMBARDO—Charles Lombardo, beloved husband of Josephine Lombardo, née Scalfini; fond father of Frances, Frank, John, and Florence Rose. Funeral from the late residence, 41 S. Albany-av., to Santa Maria Addolorata church, May and Erie-sts., where solemn mass will be celebrated at 9:30 a. m. Saturday morning, Sept. 14. Interment at Mount Carmel cemetery. For information call Monroe 5288-9.

McCALL—Douglas Torry McCall, on Sept. 10, husband of Emily D. McCall, brother of Robert L. McCall, Chicago; Lennie McCall and William B. McCall of Edinburgh, Scotland. Member of Mary's chapel, No. 1, Edinburgh. Remains at 1732 Wilson-av. Burial services 11 a. m., Saturday, Rosehill cemetery. Scotsman please copy.

METZGER—Elizabeth J. Metzger, beloved wife of Arthur. Member of Ogden Park chapter, No. 603, O. E. S. At rest at chapel, 1648 W. 63d-st., until Saturday, noon. Services at Drexel Park church, 64th-st., and S. Marshfield-av., 2 p. m., Saturday. Interment Oak Woods.

MIKELL—Anna Mikell, suddenly, Sept. 10, 1935; beloved wife of the late Andrew; fond mother of Mrs. Gertrude Pewestorff, Mrs. Martha La Pansee, Leo, Mrs. Jeanette Steinmüller, Ernest, George, and Lucille. Funeral from the late residence, 5949 W. North-av., Saturday, Sept. 14, at 10:30 a. m., to Our Lady Help of Christians church. Interment St. Joseph cemetery.

NAUMANN—Louise Naumann, loving wife of Paul, fond mother of Evelyn. Funeral Saturday, at 1 p. m., from late residence, 194 May-st., Elmhurst, 1:30 p. m., at St. Peter's church. Interment Richton, Ill.

PRZYBYLO—William Przybylo, beloved husband of Martha, nee Malinski; beloved brother of Michael and Agatha Kulik. Funeral Saturday, from home, 5254 Belle Plaine-av., 10:30 a. m., to St. Hyacinth church. Interment St. Adalbert cemetery. Berkshire 6400.

RYDE—Christine Ryde, nee Johnson, wife of the late John, fond mother of Mrs. Minnie Fisk, Mrs. Anna R. Dixon, John A., Carl O., Mrs. Myrtle R. Dinse and Miss Ruth E. Ryde. Services Friday, at 2 p. m., at chapel, 127 N. Northwest Highway, Park Ridge. Interment Batavia, Ill.

SARTINI—Palmira Sartini [nee Tricaca], fond wife of the late Giuseppe Sartini, mother of William, Mrs. Virginia Leofanti and Euginio Sartini. Funeral Saturday, Sept. 14, at 8:30 a. m., from chapel, 2353 W. Chicago-av., to Holy Rosary church. Interment St. Joseph's. For information call Brunswick 8220.

SCHMITT—Eugene P. Schmitt, beloved husband of Lottie; fond father of Jeanette; beloved son of the late Peter and Jennie Schmitt; brother of Elizabeth, Edward, Henry, and Walter. Funeral Saturday, Sept. 14, 9:30 a. m., from his late residence, 490 Winneconna-pkwy., to St. Leo church, at 78th and Emerald-av. Burial All Saints cemetery.

SLAVOGORODSKY—Vassily Slavogorodsky, Sept. 11, 1935. Funeral from chapel, 2157 W. Chicago-av., Saturday, 9:30 a. m., to Holy Trinity cathedral, Haddon-av. and Leavitt-st.

STEEN—Amelia B. Steen, beloved wife of Richard A., sister of Edward J. Naper. Funeral services Friday, 3 p. m., at funeral home, 1458 Belmont-av. Interment Graceland.

SURFACE—Zedma Surface, Sept. 11; beloved wife of Charles R. Surface, fond mother of John, daughter of Fannie E. Pincus, sister of Minnie Pincus Lord. Services at chapel, 1253-55 N. Clark-st., Friday at 2 p. m. Interment Elmwood cemetery.

TORTORIELLO—Frank Tortoriello, beloved brother of James, Mrs. Rose Altiere, Mrs. Joseph Serritella, Mrs. Joseph Frank and the late Anthony. Funeral Saturday at 11 a. m. from chapel, 931 W. Polk-st., to Our Lady of Sorrows church. Interment Mount Carmel cemetery.

UNGER—Betty Unger of 640 Addison-st., beloved wife of the late Louis, fond mother of Jeanette Petacqui, Bernard, Milton, and Alvin. Funeral Friday, at 1:30 p. m., at memorial chapel, 5206 Broadway. Interment I. O. B. A. cemetery, Jewish Waldheim.

VAN DALEN—Robert Van Dalen, suddenly, Sept. 10, 1935. Services at chapel, 2701 N. Clark-st., Saturday, 3 p. m.

WHITE—Mrs. Emily McDonnell White, late of 5555 Sheridan-rd., wife of the late James White, beloved mother of Sister Mary Olive of the Ladies of Loretto, William, George and Phil White. Funeral Saturday, Sept. 14, at 8:45 a. m., from her son's residence, 845 Sheridan-rd., Wilmette, Ill., to St. Ita church, Catalpa and Broadway. Interment All Saints'. Please omit flowers.

WREDE—Mrs. Bertha Wrede, 2155 Market-st., Blue Island, Ill., Sept. 11, 1935. Funeral Saturday, Sept. 14, 1935, 2 p. m., at funeral home, 2601 Vermont-st., Blue Island, Ill. Interment Mount Greenwood cemetery.

WOODS—Margaret Woods [nee Harnett], beloved wife of Thomas D.; mother of Anastasia, Mary W. Biddulph, Robert, James, Thomas, Lawrence, and Joseph; sister of Mrs. Thomas Foley and Mrs. Maurice King of Chicago, Terence of New York, Lawrence and Catherine of County Limerick, Ireland. Funeral Saturday, at 9:30 a. m., from late residence, 8432 S. Sangamon-st., to St. Kilian church. Interment Holy Sepulchre. Yards 0662.

ANNOUNCEMENTS.

FELDMAN—Sobel Feldman, whose children will dedicate a monument in her memory Sunday, Sept. 15, 2 p. m., at First Rumanian Congregation cemetery, Waldheim.

SPERRY—Monuments will be dedicated to the memory of Evelyn G. Sperry and Isadore J. Goldman Sunday, Sept. 15, 1935, 2:30 p. m., at Austro-Galician cemetery, Waldheim. Members please attend.
EVELYN G. SPERRY, Aid.
ANN R. FRANKLIN, President.

ALL BOND GROUPS MOVE LOWER DUE TO SELLING WAVE

Government Issues Dip 1-32 to 8-32 Point.

BOND AVERAGES

[Compiled by the Associated Press.]

	20 rails.	10 indust.	10 util.	10 fgn.
Net change.	—.2	None	None	—.2
Thursday ..	83.6	99.0	98.5	67.6
Prev day ..	83.8	99.0	98.5	67.8
Month ago..	82.8	98.9	97.9	68.9
Year ago ...	80.1	86.4	83.3	64.4
1935 high ..	87.8	99.2	98.7	70.4
1935 low ..	76.4	93.2	84.5	65.5
1934 high ..	89.4	92.9	88.9	70.9
1934 low ..	74.5	73.7	68.2	60.2
1932 low ..	45.8	40.0	64.6	42.2
1928 high ..	101.1	98.9	102.9	100.5

10 LOW YIELD BONDS.

Thursday	110.1	1935 low	107.9
Previous day ..	110.1	1934 high	108.3
Month ago	109.5	1934 low	99.1
Year ago	105.5	1928 high	104.4
1935 high	110.7	1932 low	86.8

[Chicago Tribune Press Service.]

New York, Sept. 12.—Virtually all classifications of bonds were subjected to selling pressure today. Several groups were conspicuously heavy, including the local tractions and Canadian National railway issues, which tended to depress to some extent prices in other major groups.

The heavier turnover was due entirely to the increased activity in United States government issues, as sales in the section reached $4,006,200, against $1,128,600 on the preceding day.

Federal List Weakens.

The trend among the federal loans continued toward lower levels, closing prices showing net losses of 1-32 to 8-32 point. The announcement that subscription books on the 1½ per cent notes into which the fourth Liberty 4¼s are exchangeable will close tomorrow was interpreted in trading circles as an attempt to speed up conversions.

The move to investigate the recent rise in local traction securities caused further heavy selling in the bonds today. Losses of 1 to 5½ points were recorded at the end of the day. Other notably weak spots in the domestic list were Schulco issues, which yielded 4 to 4¼ points, and Murray Body 6½s, which broke 4 points.

Canadian Rail Issues Break.

In the face of probable large scale refinancing by the Canadian National Railway company, the sharp decline in the road's bonds caused some concern to followers of that market. Closing prices showed net losses of 1 to 5¾ points.

Selling has not been completed in United Kingdom bonds, apparently, as the 5½s eased off ½ to a new low, while the 4s yielded a point. Italian loans were somewhat steadier. Further weakness was shown by Danish bonds, particularly those of Copenhapen. Declines of 1 to 1⅜ points ruled in Cuban government issues.

INVESTORS' GUIDE

If you wish information about investments or insurance write to The Tribune Investors' Guide. Inclose stamped, self-addressed envelope for reply. Answers of public interest are published, but inquirers' names are never revealed. Beyond care in securing information The Tribune assumes no responsibility.

Friday, September 13, 1935.

[Copyright: 1935: By The Chicago Tribune.]

Indiana Service Corporation.

Investors' Guide: I would appreciate information on Indiana Service corporation preferred stock.—H. G.

Answer: Indiana Service corporation is an operating subsidiary of Midland Utilities company furnishing electricity to Fort Wayne and eighty-one other Indiana communities, as well as transportation service to Fort Wayne.

Operating revenues in the twelve months to June 30, 1935, were $3,122,000, and net loss of $14,000 was about one-tenth the loss reported in the preceding twelve months.

Operating revenues in 1934 were $3,145,000, against $2,954,000 in 1933 and $3,246,000 in 1932. The company lost $51,000 in 1934, $204,000 in 1933, and $348,000 in 1932. In 1931 it earned $248,000, or $6.59 per preferred share.

On Dec. 31, 1934, current assets were $780,000 and current liabilities were $960,000. Profit and loss deficit was $2,844,000. Nothing has been paid on the 30,328 shares of 6 and 7 per cent $100 par cumulative preferred stock since March 1, 1932.

Seaboard Utilities Shares.

Investors' Guide: As an old reader of your column for years while staying in America and continuing after my return to Denmark, I hope you will do me a favor. I wish you would give me information about Seaboard Utilities.—D. E., Copenhagen, Denmark.

Answer: Seaboard Utilities Shares corporation was an investment trust of the general management type. It invested its funds chiefly in securities of public utilities east of the Mississippi.

On April 11, 1935, it was placed in receivership. This was the outcome of a suit for $2,019,000 directed against C. D. Parker & Co., Inc., sponsors of the trust.

Only $82,000 of assets out of the $10,000,000 invested in the company can now be located. Parker & Co., it was charged, had hit financial difficulties and had borrowed funds from the investment trust and is now unable to repay.

Northwestern Bell Telephone.

Investors' Guide: Will you please give me information on Northwestern Bell Telephone preferred?—Mrs. D. K. H.

Answer: This American Telephone and Telegraph company subsidiary's earnings are amply in excess of preferred dividend requirements. Although at the close of 1934 working capital deficit was $652,000, impressive earnings record and strong sponsorship make the deficiency of working capital of little importance. The preferred stock is high grade. It is callable at $105 a share.

NEW YORK BOND TRANSACTIONS

Thursday, September 12, 1935.

Total sales, par value........$13,992,000 Total sales 1935 to date..$2,317,395,000

Year ago........................ 13,210,000 Total sales 1934 to date.. 2,776,543,000

DOMESTIC.

[illegible]

UNITED STATES GOVERNMENT BONDS.

Sales in thous.	Issue—	High.	Low.	Close.	Net chge.	Closing Bid.	Closing Asked.	Yield.	Close yr. ago.
503	Liberty 4th 4¼s, 1933-'38	100.22	100.20	100.20—	.2	100.20	100.22	....	103.10
38	U S Treasury 4¼s, 1947-'52	115.8	115.7	115.7 —	.3	115.8	115.10	2.75	110.00
147	U S Treasury 3¼s, 1943-'45	104.27	104.24	104.24—	.6	104.24	104.28	2.58	......
42	U S Treasury 4s, 1944-'54	110.20	110.17	110.17—	.3	110.16	110.19	2.70	105.30
50	U S Treasury 3⅜s, 1946-'56	109.3	109.2	109.2 —	.3	109.1	109.6	2.74	104.80
71	U S Treas 3⅜s, '40-'43, June	106.29	106.27	106.28—	.3	106.27	106.29	1.85	101.18
60	U S Treasury 3⅜s, 1943-'47	106	105.30	105.30—	.4	105.30	106.1	2.51	101.60
51	U S Treas 3⅜s, '41-'43, Mch.	107.2	106.29	106.29—	.4	106.28	107	2.02	101.20
67	U S Treasury 3⅜s, 1941	107.17	107.15	107.15—	.1	107.15	107.17	1.89	101.20
694	U S Treasury 3¼s, 1944-'46	104.15	104.11	104.12—	.7	104.12	104.13	2.67	100.11
181	U S Treasury 3⅛s, 1946-'49	103.14	103.10	103.10—	.5	103.9	103.11	2.76	99.30
305	U S Treasury 3⅛s, 1949-'52	103.10	103.3	103.6 —	.3	103.4	103.6	2.85	......
252	U S Treasury 3s, 1946-'48	102.9	102.5	102.7 —	.4	102.4	102.7	2.76	98.25
165	U S Treasury 3s, 1951-'55	102.17	102.13	102.13—	.7	102.12	102.16	2.80	98.26
562	U S Treasury 2⅞s, 1955-'60	100.4	99.30	99.31—	.2	99.30	99.31	2.88	......
10	Fed Farm Mtg 2¾s, '42-'47	99.24	99.24	99.24—	.2	99.14	99.28	2.78	......
3	Federal Farm Mtg 3s, 1947	101.10	101.3	101.3 —	.8	100.24	101.8	2.81	......
31	Federal Farm Mtg 3s, 1949	100.30	100.24	100.24—	.5	100.14	100.28	2.90	95.23
67	Home Own Loan 3s A, 1952	100.27	100.20	100.20—	.8	100.18	100.20	2.92	95.22
641	Home Own Loan 2¾s, '39-'49	99.19	99.13	99.13—	.5	99.13	99.16	2.80	......

UNITED STATES TREASURY CERTIFICATES.

[Quoted by C. F. Childs & Co.]

Issue—	*Bid.	*Asked.	Yield.
418 Notes, series D 2½s, Dec. 15, 1935	100.29	100.31	—23-64
558 Notes, series C 2⅞s, April 15, 1936	101.25	101.27	—11-64
686 Notes, series E 1⅛s, June 15, 1936	100.25	100.27	.00
364 Notes, series A 3¼s, Aug. 1, 1936	102.26	102.28	— 1-32
514 Notes, series D 1½s, Sept. 15, 1936	101.12	101.14	.06
357 Notes, series B 2¾s, Dec. 15, 1936	103.8	103.10	.09
428 Notes, series C 3s, Feb. 15, 1937	103.31	104.1	.14
502 Notes, series B 3s, April 15, 1937	104.10	104.12	.22
817 Notes, series A 3¼s, Sept. 15, 1937	105.10	105.12	.54
276 Notes, series A 2⅝s, Feb. 1, 1938	104.21	104.23	.62
455 Notes, series C 3s, March 15, 1938	105.8	105.10	.85
618 Notes, series B 2⅞, June 15, 1938	105.3	105.5	.97
596 Notes, series D 2½s, Sept. 15, 1938	104.4	104.6	1.08
New issue, W. I. notes, series C 1½s, March 15, 1939	100.7	100.9	1.42
1,293 Notes, series A 2⅛s, June 15, 1939	102.12	102.14	1.46
521 Notes, series B 1⅛s, Dec. 15, 1939	99.27	99.29	1.39
516 Notes, series A 1⅜s, March 15, 1940	100.13	100.15	1.52
139 Notes, series B 1½s, June 15, 1940	99.30	100.1	1.50

United States treasury 183 day discount bills were quoted yesterday at bid prices to yield .25 per cent; no asked price. *Fractional parts of quotations are in 32ds of 1 point.

[illegible]

FOREIGN.

[illegible]

xin—Ex interest. ct—Certificates.

$30,000,000 N. Y. RELIEF BONDS TO BE OFFERED SOON

California Edison Plans $57,500,000 Issue.

The state of New York announced yesterday it would enter the market with the remaining $30,000,000 of emergency unemployment relief bonds on September 24. The market for the state's securities promises keen bidding on the part of two or three of the large banking syndicates.

The last bond sale by New York state on March 5 consisted of four issues aggregating $45,025,000, of which $10,000,000 was of the same original authorization as the forthcoming issue. At that time the interest cost to the state was 2.3023 per cent, or the lowest ever recorded on a comparable issue.

The issue is the last of the total authorization of $130,000,000.

Utility Plans Big Issue.

The Southern California Edison company yesterday applied to the railroad commission for authority to refund outstanding securities through the issuance of $57,500,000 of new bonds. The company proposes to issue $30,000,000 of 4 per cent bonds to replace $29,300,000 of 5s, and an additional issue of $27,500,000 debentures bearing 2½ to 3¾ per cent, for retirement of all the company's outstanding 7 per cent series A cumulative preferred stock.

This will bring the company's refunding operations this year to $165,500,000.

A banking syndicate headed by the Chase National bank was awarded a new issue of $6,000,000 New York City special corporate stock notes, on a bid of a premium of $319 for 1.15 per cent interest rate. The notes are dated Sept. 18, 1935, and fall due on March 12, 1936. The issue was quickly placed in the investment market, the syndicate announced.

Cicero Bonds Offered.

H. C. Speer & Sons company is offering $207,000 school district No. 99, Cicero, Ill., 5 per cent bonds due Jan. 1, 1945-'55 at prices to yield 3.50 to 4 per cent. These bonds are issued to provide a "working cash fund" from which the district may borrow to defray current expenses in anticipation of tax collections.

The books were closed last night on the $50,000,000 issue of Socony-Vacuum Oil company fifteen year 3½ per cent debentures, the entire issue having been sold, according to Salomon Brothers & Hutzler, which acted as selling agents.

The city of Bergen, Norway, has called for redemption on Oct. 15 the entire outstanding amount of its municipal external dollar loan 5 per cent bonds, due 1949, totaling $1,253,000, according to an announcement by Brown Brothers, Harriman & Co., fiscal agents.

CHICAGO STOCKS

Thursday, September 12, 1935.

Shares sold today..................47,000 Total sales 1935 to date........6,481,000

Year ago...........................12,000 Total sales 1934 to date........8,326,000

Prev. High.	1935 Low.	Div. yld. pct.	Bid.	Asked.	Description. div. rate, $s—	Sales.	High.	Low.	Close.	Net chge.
6⅝	3⅛	4.0	4¾	5½	Adams Roy [.20]	800	5	5	5 —	½
4	1¼	...	3¾	4	Advance Alum	200	3⅞	3⅜	3¾	....
25¼	12	...	23½	24	Allied Prod	250	23⅞	23½	23⅞+	⅝
30	18	...	26¼	....	Altorfer Bros pfd [2k]	10	26½	26½	26½+	⅛
27½	7⅛	...	25	25¾	Am Pub Svc pfd	530	25½	25	25	....
6⅛	3⅜	...	4	4⅛	Armour & Co	650	4⅛	4	4	....
8¼	1⅝	...	2⅝	2⅞	Asbestos Mfg	50	2⅞	2¾	2¾	....
36	29⅝	2.4	33⅝	34	Assoc Invest [.80]	350	34	34	34	....
10½	5	...	10⅛	10⅜	Autom Prod	250	10⅝	10	10⅝+	⅛
22½	12	...	22	22¼	Bendix Av	7,550	22½	21⅜	22⅛+	¾
4⅞	2⅛	...	4	4⅛	Berghoff Brew	150	4⅛	4	4 —	⅛
52	28½	3.9	50½	50¾	Borg Warner [2]	350	51½	50⅝	50⅝—	⅝
113	108	6.4	108	111	Do pfd [7]	20	110	110	110	....
26¾	16½	8.0	24¼	25	Brown F & W A [2]	350	24⅞	24½	24⅞+	⅝
16	5⅝	3.3	14½	15	Do B [.50g]	50	15	15	15	....
7⅞	5⅞	...	7	7⅛	Butler Bros	850	7¼	7	7 —	¼
44	17¼	4.7	43	43½	Castle A M [2]	300	44	43	43½	....
49	13½	2.1	48¼	48⅝	Cen Ill P S pfd [1g]	70	49	48¼	48¼—	¼
1⅛	¼	...	⅞	1	Cen Ill Sec	300	1	⅞	1 +	¼
14½	7⅛	4.3	13½	14½	Do pfd [.60]	200	14	14	14 —	⅛
1⅞	¼	...	1⅛	1¼	Cen & S W Ut	350	1¼	1⅛	1⅛	....
18⅛	3¼	...	17	18	Do pfd	420	17⅛	17⅛	17⅛—	⅛
39	12¾	...	36½	37	Do pl pfd	110	36½	36½	36½	....
5⅝	1⅜	...	2¾	3	Chi & N W	150	2⅞	2⅞	2⅞+	⅛
3½	1⅝	...	3¼	3⅜	Chi Corp	1,050	3⅜	3¼	3¼—	⅛
40½	29	2.5	39½	40¼	Do pfd [1]	150	40	40	40	....
29½	13½	5.2	29⅛	29¾	Chi Flex Shaft [1.50b]	50	29½	29½	29½+	½
34⅜	15⅛	5.8	31⅞	32½	Chi Mail Order [1.875]	50	32½	32½	32½—	1¼
19½	13	8.3	18	18¼	Chi Rivet & M [1.50]	50	18¼	18¼	18¼+	¼
2⅞	¾	...	2	2⅛	Cities Serv	500	2⅛	2	2	....
1¾	¼	...	1½	1⅜	Club Alum	1,050	1⅜	1¼	1⅜+	⅛
23	17⅝	6.8	22	23	Coleman L & S [1.50g]	90	21¾	21¾	21¾	....
94	47	4.4	91	92½	Comwlth Edis [4]	400	92¾	91½	92	....
4	1	...	3	7½	Consumers 6% pfd	50	3½	3½	3½+	1½
21	6	...	19¾	20	Cont Steel	350	20¼	20	20 —	¼
5⅛	2	...	4⅝	4¾	Cord Corp	1,750	4¾	4⅝	4⅝—	¼
17½	7	...	16	16¼	Crane Co	350	16	15⅞	16	....
7¼	2⅛	...	7	7⅛	Dayton Rubber	300	7⅛	7⅛	7⅛—	⅛
9¼	4½	8.9	8¾	9	Dexter Co [.80]	100	8¾	8¾	8¾+	¼
19⅝	13½	1.7	17¾	18	Eddy Paper [.30g]	20	18	18	18 +	⅛
17⅞	12	5.9	17⅜	17½	El Household [1]	700	17⅝	17⅜	17½	....
27⅞	14½	1.6	27¾	28½	Elgin N Watch [.45g]	350	27⅞	27⅞	27⅞+	⅛
16½	8½	3.9	15¼	16	FitzSimmon Con [.625]	100	16	16	16 —	¼
7⅛	2⅛	...	3⅞	4¼	Gen Household	1,000	4	4	4	....
23⅛	17⅞	7.1	21½	21¾	Goldblatt [1.50h]	150	21¾	21½	21½—	¼
24¼	17	4.4	23	23¼	Gt Lakes Dredge [1]	350	23½	23¼	23¼+	¼
8¼	6¼	8.8	6¾	6⅞	Heileman G Brew [.60]	50	6¾	6¾	6¾—	⅛
11¼	10¼	3.0	10⅛	10¾	Horders [.30g]	100	10⅝	10¼	10¼—	¼
22½	6⅝	4.8	20½	20⅝	Houd Her B [1]	2,350	21	20½	20⅝—	⅝
25	8¼	...	21	24	Inters Pow $7 pfd	30	22¾	22¾	22¾—	¼
23	13½	4.4	22⅜	22⅞	Iron Fireman [1]	200	22¾	22⅝	22¾+	¼
37	15½	2.9	35¼	36	Kalamazoo Stove [1]	200	36½	35½	35½—	⅞
8¾	3⅛	...	8¼	9	Kellogg Switch	200	8⅝	8½	8½—	¼
75	72⅛	8.2	72¼	76½	Ky Ut 6% pfd [6]	30	74	73	73 +	¾
7¾	3	...	6⅛	6¾	Ken Rad T & L	500	6¾	6½	6⅝	....
44¾	22	6.1	40¼	41¼	Keystone Stl [2.50g]	50	41¼	41¼	41¼—	¾
106	85	6.7	104	104½	Do pfd [7]	40	104	104	104 —	1½
2⅝	¾	...	⅞	1	Kingsbury Brew	100	1	1	1 +	⅛
2	½	...	1¾	2½	Leath & Co	10	1¾	1¾	1¾+	⅛
16⅞	6	...	16	18¾	Do pfd	10	16⅞	16⅞	16⅞+	2
1¾	⅜	...	1½	1⅞	La Salle Ext	150	1⅝	1⅝	1⅝+	⅛
7⅜	6⅝	...	6½	6¾	Lib McN & L	100	6⅝	6⅝	6⅝+	⅛
4¾	1	...	4½	4⅝	Lincoln Pr	250	4¾	4¾	4¾+	¼
32	5¼	...	32	38¾	Do pfd	50	32	32	32 +	2¼
5	3¼	6.0	4⅝	4¾	Lindsay Lt [.30g]	50	4¾	4¾	4¾+	½
41½	26	5.6	35⅝	36	Lynch Corp [2]	200	36	36	36 —	¾
11⅜	6¾	...	10½	10¾	Marsh Field	350	10¾	10½	10½—	⅝
25	9	...	22½	24⅜	McCord Rad A	20	23¼	23¼	23¼+	1½
25	13⅛	4.2	23½	24	McGraw Elec [1g]	100	24⅛	23⅝	24⅛+	⅛
41	22¼	6.1	40	40½	McWill Dredg [2.50b]	100	41	41	41	....
5¼	1⅜	...	4¾	4⅞	Merch & Mfrs A	350	4¾	4¾	4¾—	⅛
¼	⅛	...	⅛	¼	Mid West Util	300	¼	¼	¼	....
2½	⅜	...	2	2¼	Do $6 pfd A	250	2	1¾	2	....
2⅛	⅛	...	⅜	⅝	Midland Ut 7% pl	60	⅝	⅝	⅝—	⅜
9½	6⅞	3.1	7½	8	Monroe Chem [.25g]	30	8	8	8	....
9¼	6	7.1	7	8	Nachman Sprg [.50g]	50	7¼	7¼	7¼	....
21⅝	6	...	19¾	20	Nat Gypsum	450	20¼	20	20 —	⅛
1½	¾	...	1	1⅛	Nat Leather	300	1⅛	1	1 —	⅛
37	26¾	5.9	33½	34	Nat-Stand [2]	100	34	33⅞	34	....
28	13½	5.8	25⅞	26½	Noblitt-Sparks [1.50]	650	26¼	26	26 —	½
3¾	2½	...	3¼	3½	Nor Am Car	100	3¼	3¼	3¼—	½
14¼	5½	...	12	13	No West Eng	50	12⅝	12⅝	12⅝—	½
22	3	...	18½	20	No West Ut pl	10	19	19	19 —	1
21	11	2.1	20½	21¼	Parker Pen [.45g]	150	21	20½	21 +	⅝
17½	8	10.0	15	15½	Penn Gas & El [1.50]	50	15	15	15 —	½
40⅝	16¾	...	38½	39½	Public Svc	450	39½	38	39½+	2
42	15¾	...	38½	39¼	Do n p	500	39⅜	39	39¼+	¾
136	128	4.4	135½	136	Quaker Oats [6b]	10	136	136	136 +	¼
14½	9¼	4.6	12¾	12⅞	Reliance Mfg [.60]	300	13	12¾	13 +	¼
53	20	1.9	52	52½	Ryerson [1]	100	53	53	53 +	½
25	8	...	22	25	Sangamo El	20	25	25	25	....
4½	¾	...	4	4¼	Std Dredg	1,000	4½	4	4¼+	½
12⅜	3½	...	11	11¼	Do pfd	1,850	12	11	11 —	½
19½	10	4.2	18⅞	19	Sutherland Pap [.80b]	300	19	18⅞	19 +	⅛
19½	14¾	5.0	15⅝	15⅝	Swift & Co [.75b]	550	15⅝	15⅝	15¼	....
36	27¼	7.1	28¼	28½	Swift Int [2]	2,250	29¼	27¼	28½—	⅛
8¼	5¼	6.3	8⅛	8½	Thompson J R [.50]	450	8¼	8¼	8¼+	⅛
1⅜	¼	...	⅝	⅞	Util & Ind	400	¾	¾	¾—	⅛
20	15	8.3	18⅛	18¾	Vortex Cup [1.50]	250	18⅝	18½	18½+	⅞
35¼	31	7.1	34½	35	Do A [2.50]	50	35	35	35	....
2⅞	1	...	2⅝	2¾	Wahl Co	250	2⅞	2⅝	2⅝—	⅛
32⅞	26½	4.2	31	31¼	Walgreen [1.30]	250	31⅞	31	31 —	¾
92	30	1.5	76½	79½	Waukesha Mot [1.20]	10	79½	79½	79½+	1½
8½	2¼	...	8	8⅜	Will Oil-O-Mat	200	8⅛	8	8 —	⅛
3⅜	2	...	3	3⅜	Wisc Bankshrs	300	3⅜	3¼	3¼	....
1⅝	¼	...	1⅜	2	Yates Mach	100	1⅝	1⅝	1⅝+	¼
5¾	1⅛	...	4⅞	5	Zenith Rad	650	5⅛	4⅞	4⅞—	⅛

BONDS.

Prev. High.	1935 Low.	Sales.	Issue—	High.	Low.	Close.	Net chge.
75½	68	$ 1,000	Chi Rys 5s '27	75½	75½	75½+	½

b—Including extras. g—Declared or paid so far this year. h—Cash or stock. k—Accumulated dividend paid this year.

WEAKNESS IN HOG MARKET INFLUENCES LARD FUTURES

Weakness in the hog market brought in scattered selling of lard futures yesterday and the close was at net losses of 2½ to 20 cents. Trade in clear bellies (salt pork) was limited, with the close 12½ cents higher.

Production of lard in the United States during the January-August period this year is estimated by Schwarz & Co. at 460,000,000 pounds, compared with 964,000,000 pounds during the corresponding months in 1934. Exports during the last eight months have been 84,000,000 pounds, it is estimated, or 256,000,000 pounds less than the clearances last year. Domestic consumption is placed at 440,000,000 pounds, against 590,000,000 pounds in 1934. Total supplies of lard on Sept. 1 in all positions are believed to be around 54,000,000 pounds, against 167,000,000 pounds a year ago. Cash lard closed at $15.90; loose and leaf, $16, and bellies at $18.37 per 100 pounds. Prices in dollars per 100 pounds follow:

Lard.

	High.	Low.	Close Sep.12, 1935.	Close Sep.11, 1935.	Close Sep.13, 1934.
September..	15.62	15.55	15.55	15.72	9.15
October ..	15.47	15.25	15.27	15.52	9.22
December ..	13.57	13.45	13.45	13.65	9.35
January ..	.....	.....	12.62	12.75	9.45
May	12.47	12.42	12.42	12.45	......

Clear Bellies.

September..	18.27	18.15	18.27	18.15	13.85

Note: Above prices include tax of $2.47 per 100 lbs on lard and $2.62 per 100 lbs on bellies processed since March, 1934. Tax on products exported is rebated.

INVESTING COMPANIES

	Bid.	Ask.
Am B Sh	1.05	1.15
A Fd 6pf.	37.50	40.50
Do 7pf.	38.50	41.50
Br T Inv	.37	.57
Cen Sh T.	25.39	27.30
Corp Tr.	2.33	....
Do A A	2.31	....
CpTAA m	2.75	....
Cu T Sh.	4.78	....
Div Tr B	8.50	....
Do C ..	3.65	3.95
Do D ..	5.75	6.375
Divd Shrs	1.44	1.56
F Inv Inc	2.30	2.51
Fd T h A	5.07	5.63
Do B ...	4.80	....
Inc Inv..	18.99	20.41
InvFd A.	.91	1.00
Md Fund.	17.08	18.47
Mass I T.	21.93	23.84
Na W Sec	3.82	3.92
Do vtc.	1.42	1.54
N Y BT S	3.00	....
NABT ct.	79.25	83.00
NAm T S	2.20	....
Do '55.	2.84	....
Do '56.	2.81	....
Do '58.	.84	....

	Bid.	Ask.
Nor Sec.	46.00	51.00
Qu Inc Sh	1.42	1.57
Repr T S.	10.06	10.56
Sel Am S.	2.95	....
Do Inc.	1.34	1.46
Sel Cu Sh.	8.00	....
Sel Inc Sh	4.18	....
SelM T B.	6.375	7.125
Sp Tr F.	17.56	18.67
Sup A T A	3.66	....
Do AA.	2.52	....
Do B...	3.86	....
Do BB.	2.54	....
Do C ..	6.88	....
Do D ..	6.89	....
Supvd Sh	1.44	1.58
Tr Fd Sh.	3.625	4.125
Tr St I C	2.55	....
Do D ..	2.50	....
TSO Sh A	5.97	....
Do B .	4.90	....
TrA B 'B'	.98	1.11
Tr Ind Sh	1.24	1.37
TrNYB S	1.39	1.54
USEL-PA	15.75	16.25
Do 'B'.	2.36	2.46
Do vtc.	.88	.96

BANK STOCKS

CHICAGO.

	Yesterday. Bid.	Yesterday. Asked.	Prev. day. Bid.	Prev. day. Asked.
Am Natl Bk & Tr Co.	180	...	180	190
Central Republic Co..	10	11	9¾	10¾
Chgo Title & Tr Co.	136	140	130	134
City National bank...	94	102	90	100
Cont Ill Natl bank...	68	70	68	70
Cont Ill Co C B I....	.45	.55	.45	.55
First National bank..	189	193	173	176
Harris T & S bank.	250	260	250	260
Mercantile T&S bank.	78	85	78	85
Merchandise B&T Co.	85	90	85	90
Natl Blvd bank	160	175	160	175
Natl Builders bank.	19	24	19	24
Northern Tr Co......	525	535	525	535
Personal L & S bank.	110	120	110	120
Terminal Natl bank..	21	24	20	23

NEW YORK.

	Bid.	Ask.		Bid.	Ask.
Bk Manh.	26	27½	FirstBosC .	51⅜	52⅞
Bankers T.	60¼	62½	First N Bos.	39¾	41¾
Bklyn Tr..	92	97	First Natl .	1745	1785
CHBk&Tr .	109	112	Guar Tr..	284	289
Chase Nat.	31	33	Irving Tr .	14¼	15¼
ChemB&T .	45½	47½	Manuf Tr.	31½	33½
Commerc .	150	156	Natl City.	29¼	30⅝
*ContB&T .	16½	18	N Y Tr .	105	108
CornEB&T .	53½	54½	Public	34	36
Emp Tr .	19¼	20¼	Title G&T.	8¾	9¾
Fifth Av...	1000	1040	U S Tr ..	1840	1890

*Ex dividend.

COFFEE

NEW YORK, Sept. 12.—(AP)—COFFEE—Futures turned heavy following an early advance. The late decline was accompanied by reports of an easier turn in the Brazilian exchange rate. Santos contracts opened 1 point to 4 points higher and closed 10 points to 12 points net lower. Sales were 21,000 bags. No. 7 contracts opened 5 points higher and closed 4 points to 5 points net lower. Sales, 3,000 bags.

Prices in cents per pound:

	Open.	High.	Low.	Close.	Prev. close.
December	5.09	5.10	4.99	4.99	5.04
March	5.30	5.30	5.21	5.21	5.26
May	5.41	5.42	5.34	5.34	5.39
July	5.48	5.48	5.43	5.43	5.48

The local spot market was unchanged at 6⅛ for Rio 7s and 8½@8⅝ for Santos 4s. Cost and freight offers included Santos bourbon 4s at 8.10@8.30.

RESERVE STOCKS OF PORK LOWEST IN RECENT YEARS

The nation's reserve stocks of pork are lowest in recent years, a department of agriculture report revealed yesterday. On Sept. 1, cold storage holdings of pork aggregated only 324,785,000 pounds, a decrease of 217,225,000 pounds, or 40 per cent, from a year ago and a drop of 279,937,000 pounds, or 46 per cent, compared with the five year average holdings. Three months ago pork stocks were 503,413,000 pounds and on Jan. 1 the total was 687,563,000 pounds.

Other meat supplies also shrank during August. Stocks of all kinds, exclusive of lard, totaled 424,258,000 in the month and comparing with 713,883,000 pounds a year ago.

Beef in store was reduced to 47,329,000 pounds, against 80,075,000 pounds a year ago.

Lamb meat totaled 1,730,000 pounds on Sept. 1, against 2,109,000 pounds a month before and 1,608,000 pounds a year ago.

Further drastic inroads were made on the lard stocks. On Sept. 1 only 53,716,000 pounds were left in the cold storage houses, compared with 68,435,000 pounds on Aug. 1 and 167,155,000 pounds a year ago.

Stocks of butter in cold storage increased 7,000,000 pounds in August, and aggregate 156,791,000 pounds, against 121,000,000 pounds a year ago.

Eggs in storage aggregate 7,336,000 cases or 600,000 cases less than a year ago, 1,111,000 cases less than the Sept. 1 five year average. Stocks of frozen eggs are 111,312,000 pounds, or 600,000 pounds below 1934.

Horder's Sales Show Gain of 11 Pct. Over Last Year

Sales made by Horder's, Inc., during the first seven months of the company's fiscal year showed an increase of approximately 11 per cent over a year ago, it was announced yesterday by E. Y. Horder, president.

SUGAR

NEW YORK, Sept. 12.—(AP)—SUGAR—Raw remained quiet today with buyers and sellers still apart. No sales were reported. Buyers were believed ready to pay 3.50c per lb for sugars in suitable positions, but there was nothing available below 3.55c.

Early steadiness in futures on covering and trade buying was followed by reactions under increased liquidation, particularly in the old crop position. This was promoted by the ruling of the Clearing House association that, effective tomorrow, additional original margins would be required against long contracts in September and December No. 3. Final prices were 2 points net lower on old crop deliveries, and unchanged to 1 point net higher on new. Sales 6,750 tons.

Raw sugar prices in cents per pound:

	Open.	High.	Low.	Close.	Prev. close.
December	2.51	2.51	2.47	2.49	2.51
January	2.05	2.06	2.05	2.06	2.05
March	2.07	2.08	2.07	2.07	2.06

Refined was unchanged at 5.10c per lb for fine granulated. Some new business was in evidence but it was supplied mainly through second hands at from 5.00c to 5.10c.

[Note—The above raw sugar prices exclude processing tax of ½c per lb. Refined sugar prices include the tax.]

NAVAL STORES.

SAVANNAH, Ga., Sept. 12.—(AP)—TURPENTINE—Firm; 40½c per gal. Sales, 110 casks; receipts, 238; shipments, 125; stock, 39,666. ROSIN—Firm; sales, 849 brls; receipts, 1,015; shipments, 303; stock, 132,844. Quote: B, D, and E, $4.00 per brl; F, G, H, I, and K, $4.12½; M, $4.15; N, $4.65; WG, $4.85; WW, $5.10; X, $5.10.

Friend of the Coal User

The Friend of the Coal User will supply information on economical use of coal in an attempt to enable users to meet with less loss the added expense which the Guffey coal law is to load on the Chicagoland public. Inquiries should be accompanied by a stamped, self-addressed envelope. Items of general interest will be published.

What Kind of Coal?

Chicago, Sept. 11.—For the first time in my life I am contemplating living in a house instead of an apartment and, never having had the experience before, I am wondering if you would kindly supply me with the following information:

1. For a six room stucco house, three rooms upstairs and three down, how many tons of coal would be used to heat it comfortably with a hot air furnace?

2. For a six room bungalow?

3. What kind of coal would be best?

F. J. B.

Answer—For a fairly well built stucco house of the size you mention 10 tons of Pocahontas egg or nut would be required and about 8½ tons of coke or hard coal. The same amount would be needed for a six room bungalow. For cleanliness we suggest the use of coke—for economy we recommend Pocahontas.

Wants Best Results.

Chicago, Sept. 12.—I plan using a cook stove to bake and heat the kitchen and would like a coal that will give the best results; that is, the most heat and the least soot and dust. We have used Miller creek egg at $9.75 a ton. What would you recommend?

Answer—We suggest you use pea coke; it is clean and will not cost much more than you have been paying.

WOOL MARKET

BOSTON, Mass., Sept. 12.—Fine and medium grade domestic wools moved freely in the Boston market yesterday.

Prices in cents per pound:

	Thursday.	Year ago.
64s, 70s, 80s [fine blood territory wool sold readily at 63@66c strictly comb]	31 @32	29½@30
64s, 70s, 80s [fine clothing]	23 @25	23 @24
58s, 60s [½ blood strictly comb]	31	25 @26
58s, 60 [½ blood clothing]	24 @26	
56s [⅜ blood strictly combing]	31½@32½	31
56s [⅜ blood clothing]	28 @29	28 @29
48s, 50s [¼ blood strictly combing]	31	30 @30½
48s, 50s [¼ blood clothing]	28 @29	28
46s [low ¼ blood strictly combing]	28 @29	27 @28
36s, 40s, 44s [common and braid]	25 @26	24 @25

CHICAGO CURB STOCKS.

	Sales.	High.	Low.	Close.	Prev. close.
*Equity Corp.....	50	2½	2½	2½	1⅝
*Pet Fox Br Co..	50	5½	5½	5½	5½
*F. Fehr Br Co.	200	.50	.50	.50	.54
*Gipps Br Cl A..	100	.61	.60	.60	.60
*Minpolis Br Co.	250	2¼	2⅛	2⅛	2¼
*Muessel Br Co.	100	1¼	1⅛	1⅛	1⅛
*Paducah Cp Co.	300	.89	.85	.85	.93
Rustl Ir&Stl cm.	100	2⅝	2⅝	2⅝	2⅝
*Sundstd Mch Tl.	250	7	7	7	7

Total sales, 1,400 shares.

*Listed on formal application of the company.

COTTONSEED OIL.

NEW YORK, Sept. 12.—(AP)—COTTONSEED OIL—Bleachable reacted sharply today after a steady opening, closing 23 to 30 points net lower. Sales were 112 lots. August consumption of 352,400 barrels was in line with general expectations, although some had been looking for a figure closer to 400,000 barrels, and on hasty liquidation from that source prices declined. Bleachable spot nominal; September, 10.10c per lb; October, 10.06c; December, 9.97c; January, 9.95c; March, 10.06c.

COTTON OFF 5 TO 9 POINTS ON SCATTERED LIQUIDATION

Scattered liquidation by holders of October and December cotton contracts and increased hedging pressure from the south caused moderate recessions in leading markets yesterday. At no time were prices above the finish of Wednesday, with the close at net losses of 5 to 9 points in Chicago, and 6 to 9 points in other markets.

Consumption of American cotton in August was estimated by the New York Cotton exchange service at 418,000 bales, compared with 392,000 bales in July and 421,000 bales in August of last year. Spot cotton closed 5 to 10 points lower, with New Orleans 10.60 cents, Galveston and Houston 10.65 cents, and New York 10.80 cents per pound. Prices in cents per pound follow:

CHICAGO MARKET.

	High.	Low.	Close.	Prev. close.	Last year.
October ..	10.57	10.52	10.55	10.60	13.00
December .	10.58	10.53	10.56	10.62	13.11
January ..	10.59	10.56	10.58	10.67	13.12
March	10.67	10.65	10.65	10.72	13.17
May	10.73	10.66	10.69	10.77	13.20
July	10.78	10.75	10.75	10.80	......

NEW ORLEANS MARKET.

	High.	Low.	Close.	Prev. close.	Last year.
October ..	10.43	10.35	10.37	10.46	12.89
December .	10.45	10.40	10.42	10.49	12.99
January ..	10.47	10.44	10.44	10.53	13.02
March	10.55	10.50	10.52	10.60	13.03
May	10.61	10.55	10.57	10.64	13.05
July	10.65	10.62	10.62	10.69	13.15

NEW YORK MARKET.

	High.	Low.	Close.	Prev. close.	Last year.
October ..	10.49	10.42	10.43	10.49	12.85
December .	10.53	10.47	10.48	10.54	12.97
January ..	10.56	10.51	10.51	10.57	12.90
March	10.60	10.56	10.56	10.63	13.04
May	10.65	10.61	10.63	10.69	13.10
July	10.71	10.68	10.68	10.74	13.15

Note—Above prices do not include tax of 4.2c per lb levied on cotton processed and used domestically. No tax on products exported.

NOVEMBER BUTTER DROPS; OCTOBER EGGS UNCHANGED

Fears of increased production of butter and also less favorable statistics started a selling movement in futures which carried prices off ⅜ cent with the November delivery closing at 25⅞ cents per pound. The AAA bought 75,000 pounds of spot butter in the local market yesterday.

Little interest was taken in egg futures with October closing unchanged at 25⅞ cents per dozen. Sales of butter were 128 cars and eggs 16 cars. Prices follow:

BUTTER.

Stor. stands.—	Open.	High.	Low.	Close.	Prev. close.
November	26⅛	26⅛	25⅞	25⅞	26¼
December	26⅝	26⅝	26	26	26⅝

EGGS.

Refg. stands.—	Open.	High.	Low.	Close.	Prev. close.
October	25⅞	25⅞	25⅞	25⅞	25⅞
November	26⅛	26⅛	26⅛	26⅛	26⅛

MINNEAPOLIS FLOUR.

MINNEAPOLIS, Minn., Sept. 12.—(AP)—Flour prices were unchanged today. Shipments were 22,481 brls. Pure bran was quoted at $15.50@16.00, and standard middlings at $17.00@18.00 per ton.

To the Holders of

Chippewa Power Company

FIRST MORTGAGE GOLD BONDS

Series A, due June 1, 1947

The undersigned hereby gives notice that it has in the sinking fund the sum of $23,106.56 available for the purchase of bonds of the above issue at prices not exceeding 106% of the principal amount thereof and accrued interest. Offers marked "tender of Chippewa Power Company bonds" and specifying the numbers of the bonds offered, will be received by the undersigned at its office, 40 Water Street, Boston, Massachusetts, until noon of October 1, 1935, at which time they will be opened. The right is reserved to reject in whole or in part any or all offers.

THE NATIONAL SHAWMUT BANK OF BOSTON, Trustee.

By F. A. CARROLL, Vice President.

DATED: September 11, 1935.

TRACTION MAZE MAY BE NEARER REAL SOLUTION

One Chicago Group's Plan Progresses.

Developments in the next 60 days may determine in large part the direction that will be taken in efforts to reach a solution of the city's complicated traction problem of years' standing.

With the summer vacation season at an end, unmistakable signs of activity have cropped up in the various quarters having interest in the situation. Whether there is any chance of whipping together an ordinance for referendum in April, when the city will vote on the Chicago utility home rule bill passed at the recent session of the legislature, appears problematical. However, observers said a different picture may develop before winter.

One Group Makes Progress.

The only group that has its work near completion is the committee drawing a plan of reorganization for the surface lines, to be submitted to Federal Judge James H. Wilkerson, who has been in charge of the properties during receivership and the present proceedings under section 77B of the bankruptcy laws.

W. Rufus Abbott, former chairman of the Illinois Bell Telephone company, heads this group. He was chosen as an impartial member of a group which otherwise represents holders of the various classes of securities. The Abbott committee recognized no "summer lull" and has met twice a week for two months. As a result "considerable progress" is reported and the group is "nearing" a complete plan.

While Abbott and other members refused to divulge details until the entire plan is finished, the setup is understood to provide for a sinking fund to retire senior bonds and to adjust the unpaid interest on junior securities. Abbott expects the plan to be filed with the court within two months.

Prelude to Negotiations.

Reorganization of the surface lines is regarded highly desirable as a prelude to any negotiations with the city for a franchise and to the drawing of an ordinance.

One of the signs of fall activity is the junket to New York which several of the aldermen are making for a study of traction matters there. Ald. James R. Quinn [50th ward], chairman of the city council local transportation committee, is one of those on the eastern trip.

When the aldermen return to settle down to legislative routine they are expected to turn seriously to determination with Mayor Kelly of the most feasible type of transportation plan they wish written into an ordinance.

Spokesmen of the surface and elevated lines, asked by the city to draft proposals, maintain that they are helpless to comply with the request until they know, at least in a general way, what the city wishes. Both companies are reported willing to coöperate.

Some of the Questions.

Some of the questions are: Shall a separate ordinance be drawn covering the surface lines? Shall the ordinance apply to both the elevated and surface lines? Shall the buses be included in the program?

Mayor Kelly repeatedly has asserted his desire to obtain unification of Chicago transportation facilities, but the traction experts have not determined just how this shall be done. The mayor is insistent that the new ordinance or ordinances be comprehensive.

A first step, at least for the convenience of those who pay fares, will become effective Sept. 22, when a partial street car-"L" transfer system will start a year's trial. On payment of a 10 cent fare elevated riders may transfer to street cars at 52 points. In certain restricted areas street car users may board the "L" upon payment of 3 cents in addition to their original 7 cent fare. The action results from an Illinois commerce commission order.

Home Rule Bill Is Factor.

Another factor which observers say may cut an important figure in working out a traction plan is the home rule bill. It gives the city much broader powers than previously, permitting it to apply pressure on any racalcitrant company by authorizing, for example, a competing service to parallel one of the recalcitrant's most lucrative lines. If no ordinance is forthcoming before April, and if the home rule bill is approved by the referendum, the city will have broad authority to dictate any plan it wishes.

Although the traction problem has been a political football for so many years, observers are optimistic that a solution is not far off. They base their hopes on a conviction that the various interests are in earnest about "getting somewhere" this time.

The surface lines' franchise expired in 1927, and at present the company is operating on a day-to-day agreement with the city. No effort has even approached fruition since the proposed traction ordinance of 1930 failed to win approval.

N. Y. Exchange Lists First Beer Stock Since Repeal

New York, Sept. 12.—[Special.]—The New York Stock exchange announced today the first listing of a "beer stock" since repeal when it admitted 390,412 shares of no par capital stock of the Pfeiffer Brewing company of Detroit. The stock has been traded on the Detroit exchange. During the six months ended June 30, 1935, the company earned $452,425, or $1.16 per share on the common stock.

VanSweringen Return to Rail Control Likely

New York, Sept. 12.—(AP)—Wall street believed tonight that the financial wizardry of the Van Sweringen brothers of Cleveland was close to restoring to them undisputed control of their $3,000,000,000 railroad, industrial, and real estate empire.

Theoretical control has rested in the hands of J. P. Morgan & Co. and associated banks for some time as a result of default by the Van Sweringen interests on some $50,000,000 of notes held by the bankers, against which the Cleveland brothers had pledged controling interest in their four key holding companies as collateral.

J. P. Morgan & Co. startled Wall street today with the information that this collateral would be publicly offered on the auction block to the highest bidder on Sept. 30.

Ready to Buy Collateral.

But on behalf of O. P. and M. J. Van Sweringen it was quickly announced that they and their associates had made financial arrangements to bid in the collateral at the auction and to provide working capital to carry on the far-flung enterprises.

That any outside interests would outbid the Van Sweringen group at the sale was regarded by sources close to the banking group as an extremely remote possibility, although it was pointed out that the sale will be absolutely "open."

This turn of affairs in the spectacular careers of the two Cleveland financiers, who in a few years built up a railroad holding pyramid such as was never before seen in America, appeared to represent in effect a turning away from Wall street to the middle west for financial support.

The Van Sweringen bid for the controling interest in their complex corporate structure, it was reliably reported, will be placed by a new corporate entity formed by the Van Sweringens, other Cleveland, and middle western financial interests.

Doesn't Want Railroad.

The Morgan banking syndicate, while it has supported the two Ohio brothers through the depression, was said in usually well informed Wall street circles to be anxious to retire from a position of being, in effect, in financial control of the huge railroad system.

The Morgan group is understood to have been for some time in a position to take over the collateral, but sources close to the group explain that the bankers did not wish to mix railroad owning with banking.

The dominant Morgan position in the group has been attacked in public statements from time to time by the independent Missouri Pacific bondholders' group headed by Charles A. Beard, prominent historian, which has been opposing the Van Sweringen plan for reorganization of the Missouri Pacific.

Gives Notice of Sale.

The only statement to come from the Morgan offices was the public notice of the sale of the collateral. Terms to be published tomorrow will describe the collateral.

The Van Sweringen offices, however, issued the following statement:

"In answer to inquiries at the Van Sweringen offices it was announced today that the public sale of collateral securing notes of the Cleveland Terminals Building company and the Van Ess company held by a New York banking group is with the consent of those debtor companies.

"Messrs. O. P. and M. J. Van Sweringen and their associates have completed arrangements to bid for the collateral at the sale and for added capital to carry on the enterprises."

SANGAMO CO. DECLARES $13.50 ON PREFERRED

Sangamo Electric company, Springfield, Ill., yesterday declared a dividend of $13.50 a share on the preferred stock, clearing up the $11.75 due on accumulations and including a quarterly payment for the current period. The dividend is payable Oct. 1 to stock of record Sept. 23.

Directors of the Parker Pen company yesterday increased the dividend rate on the common stock by declaring a quarterly payment of 25 cents a share, payable Dec. 1 to stock of record Nov. 15. It also declared three additional dividends of like amount, payable March 1, June 1, and Sept. 1, 1936. In previous quarters the company paid 15 cents a share.

Tide Water Oil company declared a dividend of 50 cents on the common, payable Sept. 30. The company paid 30 cents on June 29 and 35 cents on March 30.

Hoover Steel Ball voted 15 cents a share, payable Oct. 1. This is an increase from 10 cents a share payment on July 1.

The Ferro Enamel company yesterday declared an extra dividend of 5 cents, payable Oct. 25. Crum & Forster voted an extra dividend of 5 cents on the common, payable Oct. 15. In the previous quarter a similar extra was paid.

Largest Farm Income in Five Years Predicted

Washington, D. C., Sept. 12.—(AP)—The largest cash income for farmers in five years was predicted today for 1935 by the bureau of agricultural economics. The bureau estimated the nation's farm income at $6,700,000,000 for the current year, as compared with $10,479,000,000 in 1929, the peak year. Farm benefit payments made by the AAA were included.

Southern Railway to Pay October Bond Maturities

New York, Sept. 12.—(AP)—Fairfax Harrison, president of the Southern Railway company, said today that the road is prepared to meet its Oct. 1 maturities and has good prospects for taking care of obligations maturing next Jan. 1.

Movement of Consumption Goods and Capital Goods in First Half of 1935 Compared With Same Period in 1929

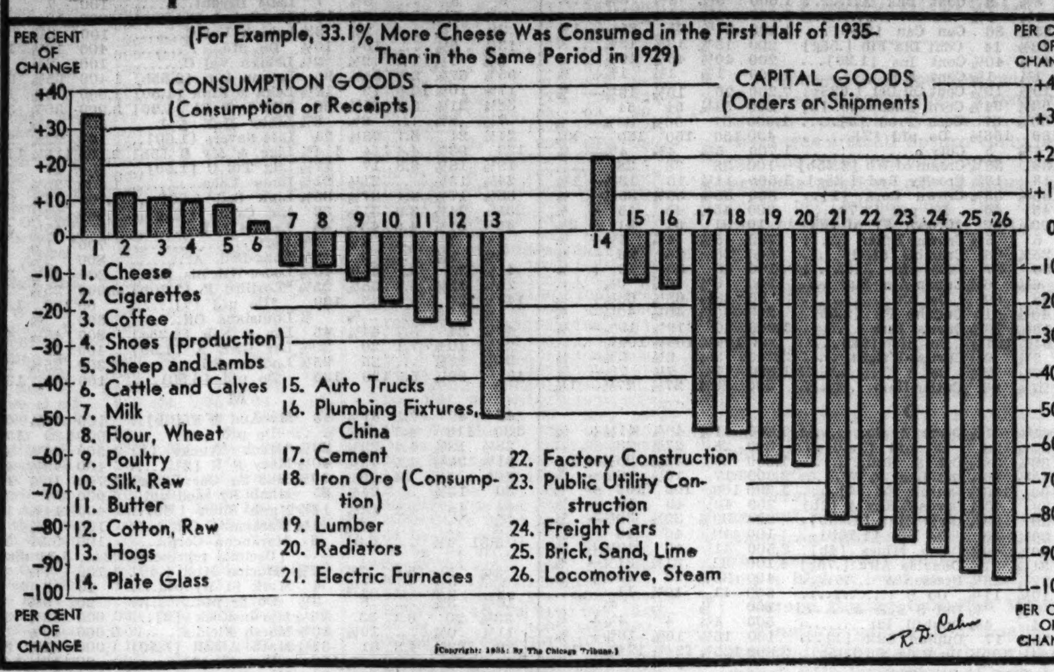

[Copyright: 1935: By The Chicago Tribune.]

U.S. Changes Tarif Policy; Hits Germany

Washington, D. C., Sept. 12.—(AP)—The United States will abandon traditional foreign trade policies on Oct. 15 for a double tarif schedule intended to withhold concessions from nations which discriminate against American goods.

Notification has been given the German embassy, it was learned today, that German goods will be charged duty at the highest prevailing rates when the unconditional trade treaty expires next month. Foreign trade observers here expect the higher tarifs to handicap greatly future German sales in the American market.

Minimum tarifs will be assessed, as heretofore, on goods from other nations which continue to grant United States exports equality of treatment with foreign competitors.

May Act Against Other Nations.

The possibility that the government would take trade steps against Denmark and Portugal similar to those against Germany was advanced unless those nations enter into discussions of pacts to end existing discrimination against United States imports.

Practical effect of the new policy will be the withholding from Germany of reduced duties on nearly 100 articles granted in treaties with Sweden, Belgium, and Haiti and the prospective refusal to extend any concessions which may be granted France, Switzerland, Italy, Canada and other nations with whom reciprocal tarif pacts are being negotiated.

The present development in American-German commercial relations was reached through a chain of circumstances linked by Germany's efforts to recapture its lost foreign trade and the Roosevelt administration's drive to expand American foreign markets through reciprocal trade pacts.

Germany Makes Special Agreements.

Ambassador Luther notified Secretary Hull last October that Germany was forced to make special "balanced trade" and barter agreements with other countries in order to obtain raw materials for German industries. It was necessary, the ambassador said, to favor imports from nations which bought equivalent amounts of German goods.

Such favoritism was cited in numerous United States protests as in violation of the existing German-American treaty, the first of its kind ever consumated by the United States. Germany thereupon sought and obtained abrogation of the treaty. To preserve normal commercial relations, the countries signed a new treaty in June which dropped the most favored nation clause and left tarif questions for future settlement.

Ambassador Luther has made overtures toward a new pact without the most favored nation clause. The United States offered to negotiate a treaty on the basis of equality of treatment for American goods. The German government has not replied to that proposal.

STORES' SALES HOLD UP WELL DURING AUGUST

Department store sales for August were slightly less than seasonably below July and were 4 per cent above August, last year, with a similar gain for the first eight months over 1934, according to a preliminary report issued yesterday by the federal reserve board.

The board's index, which allows for differences in the number of working days and for usual seasonal movements, declined to 79 in August, being based upon the 1923-1925 average as 100, from 80 in June and July.

A rise of 7 per cent for the Chicago district was especially favorable in view of the high level of sales here in 1934 and 1933, when trade boomed with the influx of visitors to A Century of Progress.

U. S. Steel Dismantling Obsolete, High Cost Plants

New York, Sept. 12.—[Special.]—In line with its policy of dismantling obsolete or high cost plants, the United States Steel corporation is scrapping seven open hearth furnaces and two Bessemer converters at the Newburgh works of the American Steel & Wire company, a subsidiary, at Cleveland. Several months ago, two other blast furnaces of the company were dismantled at Cleveland.

FRANCE WILL TRY TO DEVELOP RICH AFRICAN GOLD FIELD

[Copyright: 1935: By the New York Times.]

PARIS, Sept. 12.—Under the direction of the ministry of colonies, France will try to open up what is believed may prove to be one of the richest gold areas in the world in the upper basin of the Niger river in French East Africa, it was announced today.

The minister of colonies issued orders that intensive prospecting of the district should be begun immediately. This will be followed by actual exploitation of the fields with machinery which the state-owned Nigerian irrigation works will place at the disposal of the minister of colonies. Finally, if this preliminary effort proves successful, the government will develop the area on a large scale.

The government's intentions were announced in the following communique, issued by the ministry of colonies:

"Lands with rich subsoil in French East Africa are very extensive. In the upper basin of the Niger and its affluents alone placers are scattered over the equivalent of a sixth of the area of France. Their contents often approach, when they don't surpass, those of many deposits in South Africa. There is, therefore, no technical reason why these placers should not be mined like the South African areas."

FOREIGN MONEYS SAG, MORE GOLD SHIPPED TO U. S.

New York, Sept. 12.—[Special.]—With a renewed weakness in all gold bloc currencies in the foreign exchange market here today additional new engagements for shipment of gold here were reported at the Federal Reserve bank. These amounted to $8,100,000. The largest total was reported from France where $4,950,000 was bought in Paris.

The increase in the total from this source over Wednesday was attributed directly to the fresh weakness in the franc which dipped ⅛ point today to 6.59⅛ cents. This made the dollar worth $1.0064 against $1.0062 yesterday. As the guilder sagged 2 points, closing at 67.57, considerably under the export mark, the movement of the metal from Amsterdam gained momentum with $1,200,000 reported for shipment to this country.

England is sending an additional $350,000 in gold and India added $1,600,000 to the total for the day. The pound sterling dropped another ¼ cent to $4.93¾, after having exhibited strength at the opening.

Bar silver was unchanged at 65⅝ cents an ounce in New York, but in London the price gained 1-16 penny to 29⅝ pence a fine ounce, equivalent to 65.35 cents. Bar gold in London rose 1½ pence at 140 shillings 11 pence a fine ounce, equivalent to $34.80.

GOODRICH FILES SUIT TO VALIDATE NEW BOND ISSUE

New York, Sept. 12.—[Special.]—To validate a proposed bond issue of $45,000,000, the B. F. Goodrich company filed suit today in the Supreme court here against a group of stockholders for a judgment "that at meetings of stockholders of the company in July a proposal to mortgage the company's franchises and property for $45,000,000 as security for a bond issue was approved by 75 per cent of the preferred stockholders and a similar proportion of the common stockholders."

The complaint says legal sanction for the mortgage is necessary before bonds are issued and sold to the public, because the question whether three-quarters of the two classes of stockholders approved the mortgage may be raised in a court action, with the possibility that a decision adverse to the contention of the company may be made.

Plumbing Plans Indicate Big Increase in Building

Evidence of increased building construction was disclosed yesterday by Dr. Herman N. Bundesen, president of the board of health, in figures on the number of building plans submitted to the board for approval of plumbing and ventilation specifications. Plans for 408 new buildings were submitted to the board during the first eight months of this year, as compared with only 335 plans in all of 1934.

Stocks React; Selling Due to Traction Quiz

[Chicago Tribune Press Service.]

New York, Sept. 12.—That much-prophesied reaction finally overtook the stock market in the late trading today. Liquidation starting in the New York City traction issues became general in the final hour of the session and caused price declines of fractions to more than a point in nearly all groups.

As might have been expected the selling affected most those stocks which had profited largely from the long advance, issues such as Chrysler, Westinghouse, the tractions, utility preferred shares, and an assortment of the more volatile specialties. Volume picked up on the downslide.

Debate Extent of Reaction.

Whether the setback was merely one of those occasional "technical corrections," which so many commentators have been insisting was overdue, or the beginning of a sustained swing in the opposite direction was a matter of no little speculation around the late afternoon boardroom throngs.

The turnabout was precipitated by an announcement that the stock exchange had launched an investigation into the alleged manipulation of New York City traction issues, which have been such a spirited feature of the market for the last week or more. The transit issues were sold in rather heavy volume and losses in Interborough Rapid Transit, Brooklyn-Manhattan and Manhattan railway ran as high as 2 points.

Most of the group leaders backed down rather easily as the movement reached them. American Can, Atchison, Chrysler, General Motors, United States Steel, Johns-Manville, Sears-Roebuck, Standard Oil of New Jersey and others gave up $1 a share or more.

Utilities Rally Short Lived.

An earlier rally in the utilities, started by the announcement that the Edison Electric institute would fight the holding company bill, folded up and the group finished irregularly lower with the rest. Declines were in small fractions for the most part.

Gold and silver stocks alone of the major groups were able to carry an unbroken front.

Railroad equipment issues, led by Baldwin Locomotive, put up a stout fight against the downward sweep.

Early gains in the railroad group were converted into losses running to more than a point. Mail order, department store, rubber, food and oil stocks drifted down with the list.

CHICAGO STOCKS UNEVEN

Trading on the Chicago Stock exchange slowed down to 47,000 shares yesterday and prices were mixed. Advances were made by 39 issues, 40 declined, and 28 were unchanged. Only a few issues showed material changes.

Public Service common kept the utilities in the limelight again by making a 2 point gain. The no par stock rose ¾, and Edison held its 5 point rise of Wednesday.

Motor shares continued to draw a major share of trading, but selling forced all except Automatic Products and Bendix down fractionally.

EXCHANGE BEGINS PROBE OF STOCK RIGGING CHARGE

New York, Sept. 12.—[Special.]—An investigation was begun today by the business conduct committee of the New York Stock exchange of charges of stock-rigging in prices of Interborough Rapid Transit company securities made by City Chamberlain A. A. Berle Jr.

Should the investigation prove Berle's contention that I. R. T. securities were boosted to extreme price levels on the strength of persistent reports that the city and I. R. T. security holders were near a transit unification agreement the evidence will be turned over to the securities and exchange commission for action, Charles R. Gay, the exchange's president, announced.

Two Exchange Seats Sold for $120,000 and $135,000

New York, Sept. 12.—(AP)—Proposals for the transfer of two memberships at $120,000 and $135,000 were announced today by the New York Stock exchange. The top figure is equal to the highest sale of the year.

UTILITIES OPEN COUNTER DRIVE ON NEW DEAL

Hire Davis, Baker, Beck in Attack.

New York, Sept. 12.—[Special.]—Leaders of the public utility industry, upon whom President Roosevelt has declared war as threatening to undermine democratic government through the setting up of invisible controls, today moved to combat the New Deal and protect the interests of utility holding companies.

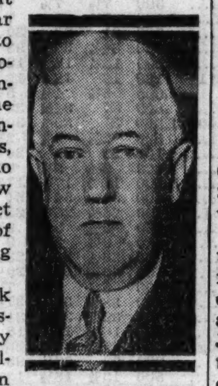

JOHN W. DAVIS.

Striking back at the administration they branded its utility legislation "an attempt to advance a theory of state socialism already proven inimical to the rights of the American people," and they selected a group of eminent attorneys to test the constitutionality of the new laws. This action was taken by the board of trustees of the Edison Electric institute.

Davis, Baker, and Beck to Aid.

John W. Davis, Democratic nominee for President in 1924, was selected to conduct the case which will test the constitutionality of the public utility holding company act.

Newton D. Baker, secretary of war in the cabinet of President Wilson, will conduct the case which will test the validity of the gifts and loans of federal money to municipalities to compete with private companies.

James M. Beck, former solicitor general, and Forney Johnston have been retained to argue before the Supreme court in the case now pending on the constitutionality of the Tennessee Valley authority.

Trustees Issue Statement.

The institute's trustees, headed by Thomas N. McCarter, president of the Public Service Corporation of New Jersey, known as a Morgan company, issued a statement, which read in part:

"In the opinion of eminent counsel, the greater part of this legislation is unconstitutional. The power program of the federal government involves the expenditure of billions of dollars, which, in the main, is to harass and destroy private operation in the electric light and power industry in the United States, despite the fact that the people of this country enjoy the most efficient and widespread electric service, at reasonable rates, of any people in any country.

"Such service is the envy of the entire world and has resulted from private initiative without government subsidy. If not suffocated by government meddling, the industry will continue its splendid record.

Will Fight Confiscation.

"The electric industry, to the extent that it is represented by the Edison Electric institute, is of the opinion that it is its duty, in fairness to all, to assert and maintain its legal rights to continue to live and serve the people of the nation, subject to reasonable regulation by proper governmental authority, but that it will not and cannot acquiesce in having its properties confiscated merely to advance a theory of state socialism, already proven inimical to the rights of the American people.

"The enactment gives to federal bureaus broad and practically unrestricted powers over the welfare of a consuming and investing public, whose right may be determined or dissipated according to the whim and fancy of such bureaus."

S. E. C. to Issue Rules.

As the utility companies planned their attack on the Wheeler-Rayburn law, the securities and exchange commission today announced that it would soon make public its rules and forms for the registration of utility holding companies.

Required by the act to register all holding companies between Oct. 1 and Dec. 1 of this year, the SEC announced that it was preparing to start preliminary registration of utilities soon, and asked that companies not apply for registration or exemption until the forms and regulations are made public.

AUGUST BUILDING IS HIGHEST SINCE NOVEMBER, 1931

New York, Sept. 12.—[Special.]—Led by a sharp pickup in activity in the south central and Pacific sectors—value of permits issued being up 207 per cent and 106 per cent, respectively—building activity in August, as measured by permit values, rose 61.2 per cent over a year ago to the highest level for any month since November, 1931.

Reports from 215 cities throughout the country to Dun & Bradstreet, Inc., today put August value of building permits issued at $55,536,546, compared with $54,191,787 in July and $34,452,738 in August, last year.

PROPOSALS FOR LEVEE WORK. U. S. Engineer Office, P. O. Box 97, Memphis, Tenn.—Sealed proposals will be received here until 11:00 A. M., Sept. 16, 1935, and then opened, for constructing approximately 271,000 cubic yards of earthwork in the Crawford County Levee District. Information on application.

PROPOSALS FOR LEVEE WORK. U. S. Engineer Office, P. O. Box 97, Memphis, Tenn.—Sealed proposals will be received here until 11:00 A. M., October 1, 1935, and then opened for constructing concrete steel sheet piling walls, earthen fills, riprap paving, at Cairo, Illinois. Information on application.

Plan to Assess Chicago Bank Stock of RFC

County Assessor John S. Clark yesterday said he will place on the 1935 assessment books for taxes all preferred stock owned by the Reconstruction Finance corporation in national banks in Cook county, as the result of an opinion rendered to him by Assistant State's Attorney Hayden N. Bell. Clark, however, expressed doubt that the government would be made to pay taxes.

It was estimated by John E. Battle, deputy assessor in charge of the personal property division, that the RFC owns approximately $100,000,000 preferred stock in Chicago and Cook county banks. In the Continental Illinois National Bank & Trust company the holding is $50,000,000 worth of stock, and in the First National bank the holding is $25,000,000.

Figures Tax at $2,590,000.

Deputy Assessor Battle said taxes on the $100,000,000, reduced to $37,000,000 of assessed valuation with a $7 tax rate per every $100 of assessed valuation, would be about $2,590,000.

The stock was exempted for 1934 under a ruling of the state tax commission, but without the authority of Assessor Clark, who certified the assessment begun by his predecessor, J. L. Jacobs. Yesterday Bell informed the assessor the law prescribes shares of a bank must be taxed regardless of the identity of the owner.

As a matter of practice, taxes on bank shares are paid by the banks for the stockholders. Exemption of any bank stock held by the RFC, according to the tax officials, must be made up by higher tax rates on the assessable property of other taxpayers.

"If the state's attorney says the RFC bank stock is taxable, then it's going to be taxed," said Assessor Clark yesterday. "But I don't see how we're going to collect taxes from the United States government."

Corporations Plan Test Suit.

It was reported yesterday that corporations intend to make a test case of assessments on tax exempt securities of governmental bodies owned by them. A recent Illinois tax commission ruling ordered in effect that such securities can be used to offset corporation capital stock in computing the net amount taxable.

Bell, who gave an opinion to the effect that such intangibles were not deductible, regardless of the tax commission ruling, estimated one billion dollars' worth of capital stock and bank assets eventually would vanish from the county tax rolls if such exemptions were allowed.

It was asserted banks would demand like treatment, and that corporations, to avoid taxes, would invest most of their liquid assets in similar tax free paper. Exemption of a billion dollars' worth of such property, it was said, would mean a loss in revenue to the county of about $26,000,000 annually,

BIG COMPANIES, INDEPENDENTS CUT GASOLINE

Following the action of the Standard Oil Company of Indiana in reducing the price of its regular and third grade gasoline 1½ cents a gallon in the Chicago area, other major companies took similar action yesterday. Among those to follow the Standard Oil lead were Sinclair, Texas, Pure Oil, and Shell.

The reduction announced by Standard Oil is reported to have taken the other major companies operating in the Chicago district by surprise. L. M. Foster, representing the independents, insisted that his group had not broken the peace established late last fall in the price war. He said he believed that Standard Oil had played fair, but one of its major competitors had reduced prices to its distributors, which had upset the price structure.

Foster's group announced last night that it had not voted a flat cut but had adjusted prices to conform somewhat with the major companies' cuts. The three important gasoline grades were posted by the independents at 14.5, 15.3, and 16.4 cents a gallon. These prices include the state and federal taxes but not the state sales tax.

BETTER BUSINESS BUREAU TO FIGHT SECURITY FRAUDS

The Chicago Better Business bureau will, starting Oct. 1, establish a new department designed to protect the public from security frauds, according to an announcement yesterday by Kenneth Barnard, head of the bureau. Gordon Smith, who has been with the bureau for eight years, will be in charge of the new department.

The bureau, Barnard said, will not only attempt to guard the public from shysters in the securities field but will also try to educate the public to distinguish legitimate from fraudulent types of security promotions. Some consideration has been given towards accomplishing this end by radio talks.

The files of Investors' Protective bureau, which contain information accumulated over many years, will be transferred to the Chicago office of the secretary of state. The Investors' Protective bureau will be discontinued on Oct. 1.

Industrial Financing

Well established industries who can show profits prior to 1931 in need of from $50,000 up for refunding, expansion or working capital to be returned in equal quarterly or semi-annual payments, or those requiring permanent capital will be carefully considered in strict confidence. State nature of business and amount required. Interview by appointment only.

NATIONAL FISCAL CORPORATION
551 5th Ave., New York
Murray Hill 6 — 0330

FIRST NATIONAL STOCK UPTURN HINTS DIVIDEND

Plan to Pay Part of Preferred Reported.

A sensational advance of $16 yesterday in the price of stock of the First National Bank of Chicago gave rise in La Salle street to reports that the bank will soon retire $10,000,000 of the $25,000,000 preferred stock held by the Reconstruction Finance corporation, and that between now and the new year the bank's common stock will be placed on a $4 annual dividend basis.

JOHN P. OLESON.

Bank stocks are traded in the over-the-counter market, so quotations vary among the different dealers. The generally accepted range for yesterday was 189 bid and 193 asked, compared with Wednesday's prices of 173 bid and 176 asked. However, one dealer quoted the stock at 190 bid and 194 asked and said that his last sale was at 193 which is an increase of $20 over Wednesday's close.

No Meetings Held.

John P. Oleson, chairman of the board of the First National, said that there have been no directors' meetings to consider either retirement of the preferred or the dividend.

"When the time comes to act on these matters," Oleson said, "the directors will act from a conservative point of view. We shall do what we consider best for the bank in both cases based on conditions ruling at the time consideration is given these subjects."

It is generally believed in La Salle street that the First National bank has made real progress in recovery from the severe effects of the depression, and that payment of a dividend based on its earnings may well be justified. The bank, according to La Salle street, has done a fine job of cleaning out doubtful assets and has greatly improved its position.

Suggest Way to Get Cash.

Retirement of the preferred stock held by the RFC requires cash and La Salle street suggests that the sensational rise in the price of the common stock provides one way for doing this. The bank could issue additional stock which it might sell at advanced prices. It is pointed out that placing of the common stock on a dividend basis would bolster it immensely.

Officials of the RFC in Washington said last night that they had not heard reports of the First National planning to pay off part of its preferred stock. They said the RFC will not raise objections should the bank elect to retire some of this stock.

The bank's capital stock now consists of $25,000,000 of preferred, all held by the RFC, and $25,000,000 of common. No dividends have been paid on the common stock from 1933 to the present, while the present rate on the preferred stock is 3½ per cent, a reduction of a ½ per cent from the original 4 per cent rate.

Dividends by Years.

The dividend rate in the past was as follows: 1910-11, inclusive, $16; 1912-14, $17; 1915-28, $22; 1929, $18 regular, $2 extra and 33 1-3 per cent in stock; 1930-31, $18, and 1932, $12.

According to the bank's statement of conditions as of June 29, 1935, combined assets stood at $873,346,990, as compared with $820,994,118 at the end of 1934. Cash and due from banks totaled $461,700,432 at the end of June, compared with $334,442,628 at the end of December. Total deposits at the end of June stood at $800,559,167, compared with $745,277,452.

Other stocks to increase yesterday were City National Bank and Trust company, which advanced $4, and Chicago Title and Trust company, which advanced $6. The latter announced a $1 dividend on Wednesday. There were no changes in the shares of the other leading banks.

Large Purchase Advances Melting Scrap Steel Price

A mill purchase of a substantial tonnage of No. 1 heavy melting material in Philadelphia has resulted in an advance of 50 cents a ton in that market. The new quotation is $12.50 a ton. Prices continue firm at most other leading scrap markets.

Financial Advertisers to Meet in Nashville in '36

Atlantic City, N. J., Sept. 12.—[Special.]—The Financial Advertisers' association concluded its three day convention today by selecting Nashville, Tenn., for its 1936 session.

AIR REDUCTION CO., INC.
AIRCO
LINCOLN BUILDING
60 East 42nd St., N. Y.
DIVIDEND NO. 74
The Board of Directors of this Company has declared the regular quarterly dividend of $.75 per share and an extra dividend of $1.50 per share on the Capital Stock of the Company, payable October 15, 1935, to stockholders of record September 30, 1935. R. B. DAVIDSON, Secretary
Dated, September 11, 1935.

D. C. HEAT AND COMPANY, BOSTON
PREFERRED DIVIDEND 100
The regular quarterly dividend of one and three-quarters per cent. has been declared by the Directors of this Corporation payable September 30, 1935, to preferred stockholders of record September 27. Checks will be mailed.
M. B. PERRY, Treasurer.

BOEING BUILDS FAST PLANES, BUT LACKS PROFITS

Smallest of Former United Aircraft Units.

(Because of the big increase in air passenger business this summer the finances of aviation companies have attracted the interest of the business world. The following is the second of a series of articles on individual aviation companies.)

The Boeing Airplane company is the smallest of the three former subsidiaries of the United Aircraft and Transport corporation that achieved independent status when that holding company was dissolved. Earnings reports thus far indicate it is least profitable.

Under the reorganization plan which became effective in June, 1934, Boeing Airplane acquired three manufacturing subsidiaries. Boeing Aircraft company is the most important. It is one of the leaders in the industry, producing mail, passenger and military planes and equipment.

Boeing Aircraft of Canada, Ltd., is relatively unimportant. It has discontinued airplane manufacturing and now constructs water craft on a small scale.

Subsidiary Makes Small Planes.

Stearman Aircraft company manufactures small mail transport and commercial sport planes, as well as parts as equipment. Rebuilding and repair business is substantial.

Boeing Airplane has done important pioneering work in the development of the modern airplane. Four years ago it developed the first twin engined, all-metal, retractable landing gear commercial plane. This new plane, capable of a speed of three miles a minute, overcame the supremacy of the comparatively inefficient trimotored plane.

This year Boeing caused another sensation by introducing a four motor plane capable of 250 miles an hour. It was developed for the war department, which regards it as the fastest and longest range all-metal bomber ever built. The new ship is regarded as a forerunner of a new type of commercial plane.

Operations Result in Loss.

The company lost $437,821 on total income of $466,112 in the first half of 1935. In the four months to Dec. 31, 1934, total income was $1,116,627 and loss was $225,977. Predecessor companies reported profit of $451,256 in 1933, loss of $29,460 in 1932 and $307,284 in 1931.

Total assets on Dec. 31, 1934, were $3,694,849. Current assets were $2,404,235 and current liabilities were $160,588. Capitalization is represented by 521,883 shares of $5 par stock.

[An article on the United Air Lines Transport corporation will appear tomorrow.]

MORGAN GROUP SUED FOR HALF MILLION DOLLARS

Boston, Mass., Sept. 12.—(AP)—A suit for half a million dollars, against J. P. Morgan and 19 associates, was filed in United States court today by William T. Snow of Brookline, Mass., as executor of the estate of his father, Frederic E. Snow. The suit alleges "Gross negligence" in an investment transaction in December, 1930.

Snow alleges that his father invested $250,000 on the strength of a statement issued by the J. P. Morgan associates. The declaration charges "gross negligence" in a banking transaction in the reorganization of the Massachusetts Bankers of Boston and New York, a private banking corporation.

CORPORATION EARNINGS

The following net incomes were reported yesterday:

	1935.	1934.
YEAR ENDED JUNE 30.		
Arch-Dan-Midland	$ 2,525,745	$ 2,317,489
Erie Lighting	223,386	265,837
Long Island Water	69,730	105,229
Pittsburgh Steel	*1,675,353	*1,330,390
Vanadium Alloys	357,377	293,280
TWELVE MONTHS ENDED JULY 31.		
Cont G & El	$ 2,455,979	$ 2,113,949
United Lt & Pw	813,886	1,167,775
NINE MONTHS ENDED JULY 31.		
Greif Br Coop	$ 231,429	$ 212,234
SIX MONTHS ENDED JUNE 30.		
Col Beac Oil	*$ 2,105,980	*$ 1,047,578
Pitt United Corp	*28,652	*44,458
QUARTER ENDED JUNE 30.		
Colonial Beac Oil	*$ 1,053,540	*$ 147,524
Pepperell Mfg	*438,063	1,607,686
QUARTER ENDED JULY 31.		
Grief Br Coop	$ 109,009	$ 69,399
RAILROADS.		
SEVEN MONTHS ENDED JULY 31.		
Missouri Pacific	*$10,148,514	*$ 7,334,011
N Y Central	*5,810,103	*2,824,967
Pitts & Lake Erie	1,663,834	1,750,492
Rutland R R	*316,534	*222,769
JULY.		
Missouri Pacific	*$1,372,657	*$ 1,052,744
N Y Central	*1,650,790	*1,211,633
Pitts & Lake Erie	323,313	245,359
Rutland R R	*48,606	*36,214

*Net loss.

WHAT STOCKS DID

TRIBUNE AVERAGES.

	High.	Low.	Close.	Net chge.
25 railroads	29.58	28.98	29.14	—.38
25 industrials	186.65	184.20	184.93	—.88
50 stocks	108.11	106.59	107.03	—.63

	High.	Low.	Close.
50 stocks 1 year ago	78.25	77.36	77.63
50 stocks 2 years ago	92.76	90.46	90.96

DOW-JONES AVERAGES.

	High.	Low.	Close.	Net chge.
30 industrials	134.72	132.63	133.33	—.68
20 rails	37.35	36.57	36.75	—.50
20 utilities	27.13	26.39	26.48	—.23

ASSOCIATED PRESS AVERAGES.

	30 indust.	15 rails.	15 util.	60 stocks.
Net change	—.5	—.6	—.3	—.4
Thursday	68.2	26.9	38.5	50.5
Previous day	68.7	27.5	38.8	50.9
Month ago	64.8	26.0	37.8	48.4
Year ago	47.7	24.5	26.9	36.7
1935 high	68.7	27.6	39.3	50.9
1935 low	49.5	18.5	21.6	34.8
1934 high	61.4	43.0	40.6	51.4
1934 low	45.3	22.8	24.2	34.9
1932 low	17.5	8.7	23.9	16.9
1929 high	146.9	153.9	184.3	157.7
1927 low	51.6	95.3	61.8	61.8

ISSUES TRADED.

	Thurs.	Wednes.
Advances	191	369
Declines	453	286
Unchanged	179	204
Total issues	823	859
New 1935 highs	56	110
New 1935 lows	2	1

NEW YORK STOCK TRANSACTIONS

Thursday, September 12, 1935.
Shares sold today..........1,893,770
Year ago..........415,660

Thursday, September 12, 1935.
Total sales 1935 to date......213,034,672
Total sales 1934 to date......257,565,853

[The figures in brackets after name of stock are the present dividend rate.]

Prev. 1935 High.	Low.	Div.yld. pct.	Bid.	Asked.	Description. div. rate, $s—	Sales.	High.	Low.	Close.	Net chge.
					A					
65¼	51	3.7	64	64½	Acme Stl [2.375b].	600	65¾	64½	64½—	¼
9⅝	4¾	...	8⅝	8¾	Adams Exp	2,800	9	8⅝	8⅝—	⅛
33½	28	6.5	30⅞	31⅝	Adams-Millis [2]	200	31⅛	31	31⅛+	⅛
14¼	8	2.3	13⅜	13½	Addressog [.30g]	300	13¾	13¼	13¾	
[illegible]										
					C					
19¼	15¼	2.8	18⅜	18½	Cluett Pea pfd [7].	30	112	112	112	....
32⅝	9	...	30⅜	31	Colgate-Palm [.50].	3,300	18⅜	18⅛	18½—	⅛
104⅛	69¾	6.7	103¼	104	Coll & Aik	12,700	32	30⅝	30⅞—	1¼
14¼	6⅝	...	12	13⅜	Do pfd [7]	250	104⅛	103½	104 +	1½
5½	½	...	2⅞	3	Col & Sou 2d pfd	20	13¾	13¼	13¼+	¼
28½	5	...	14	16½	Col Fuel & Ir	300	3	2⅞	3	....
14	3⅜	...	13⅝	13½	Do pfd	30	15⅝	15¼	15¼—	¾
86½	35½	7.0	85	86	Colum G & El	33,300	14	13⅞	13½—	⅛
81	34½	1.5	67	68	Do pfd A [6]	200	86	85¾	86 +	½
94	67	4.4	91¾	92½	Colum Pic vtc [1a]	300	67½	67	67	....
53⅞	39½	4.9	51¼	51⅝	Colum Carb [4]	1,200	92⅞	91½	92⅛—	1¼
72	56¼	4.6	68½	69¼	Coml Cred [2.50]	1,200	51⅝	51¼	51½—	½
102⅜	97⅞	4.2	100⅝	100⅞	Com Inv T [3.20b]	700	69	68¾	68¾—	¾
23⅞	17⅝	4.2	20½	20¾	Do pfd [4.25]	1,800	100⅝	100⅝	100⅝+	⅛
					Coml Solv [.85b]	22,900	21⅛	20¾	20¾	....
					J					
76	38½	0.7	73¾	74½	Johns-Manv [.50g]	900	74¼	73¾	74 —	¾
125¾	117½	5.6	125	126	Do pfd [7]	10	125	125	125	....
84¾	50	...	81¼	83	Jones & L Stl pfd.	110	84¼	83	83 —	1½
					K					
8¾	3⅜	...	6½	7⅝	Kas City Sou	200	7½	7¼	7¼—	¼
13½	6⅝	...	10⅝	12¼	Do pfd	200	12¼	12	12 —	¼
17¼	7½	5.0	16½	17	Kaufm Dpt [.80g]	900	17	16½	16½—	⅝
21¼	15⅜	4.5	20	20½	Kayser J [.90g]	700	20½	20¼	20¼—	⅛
72	34	...	65	67⅝	Keith-A Orph pfd	100	72	72	72 +	3
[illegible]										
					L					
27	12	...	19½	21	Laclede Gas	90	21¼	21	21¼+	1⅛
46	19¼	...	40⅝	44⅝	Do pfd	10	40⅝	40⅝	40⅝—	¼
28½	22⅝	8.3	24	24⅝	Lambert [2]	600	24⅜	24	24 —	½
[illegible]										
					P					
17	6½	...	13	13½	Pressed Stl Car	600	2⅛	2	2 —	
53¾	42⅜	3.3	52¾	53¼	Proc & Gam [1.75b]	1,300	53⅜	52⅝	52¾—	¼
120⅝	115	4.3	116	116¾	Do pfd [5]	30	116¾	116¾	116¾	....
45	20⅝	5.7	42⅛	42⅜	Pub Svc N J [2.40]	1,100	42¾	42¼	42¼+	⅛
111⅝	73	5.5	110	110⅝	Do 6% pfd [6]	100	110½	110½	110½+	½
52⅞	34	7.7	38¾	39	Pullman [3]	1,700	39	38⅞	38⅞	....
10⅛	5⅞	...	8⅝	...	Pure Oil	3,100	8¾	8⅝	8⅝—	⅜
76½	65	...	71	72	Do 6% pfd	100	71¼	71¼	71¼+	¼
93	49⅝	...	90	91	Do pfd	230	90	90	90 —	½
14⅞	8¾	7.1	14	14⅜	Purity Bak [1]	2,400	14⅜	14	14⅛+	⅛
					R					
8⅜	4	...	7⅞	8	Radio	72,300	8⅜	7¾	8 —	¼
68⅞	35¼	...	65¾	66¼	Do pfd B	4,400	68⅛	65½	66¼—	1⅝
62½	50	6.1	56⅝	57	Do pfd [3.50]	100	56⅝	56⅝	56⅝—	⅜
4⅛	1¼	...	3¾	3⅞	Radio Keith O	5,000	4	3¾	3⅞—	⅛
22½	16½	4.6	22	22¼	Raybest Man [1]	1,100	22½	22⅛	22½+	⅜
11	3⅛	...	9	9⅞	Real Silk	400	10	9½	9½—	⅜
63⅛	20⅛	...	54	58	Do pfd	10	58	58	58 +	3⅜
12¼	7	...	11⅛	11⅞	Rem Rand	1,500	12	11¾	11¾	....
23⅞	21⅝	...	22¼	22⅞	Do pr pfd	200	22½	22⅞	22⅞	....
[illegible]										
					W					
18⅝	6⅞	...	12¾	13	White Mot	200	90	90	90 —	¼
24½	13½	9.3	15	15½	Wht RkMSp [1.40]	3,400	13¼	12¾	13 —	¼
2⅝	1	...	2⅛	2⅜	Wilcox O & G	500	15⅝	15	15 —	⅜
7	3⅞	5.0	5¼	5⅜	Wilson & Co [.25g]	400	2¼	2¼	2¼+	⅛
75	58	9.2	64⅝	65½	Do $6 pf [6]	8,900	5⅜	5¼	5¼	....
65¼	51	3.9	62	62¼	Woolworth [2.40]	800	65¾	65⅛	65⅛—	⅞
21½	11¾	...	18	18½	Worth P & M	3,000	63	62	62 —	1
46¼	25½	...	41¼	42½	Do pfd A	200	18½	18	18 —	½
82¾	73¾	4.5	77¾	78	Wrigley Jr [3.50b]	30	42¼	42¼	42¼—	¾
					Y					
31½	17¾	2.0	30	31	Yale&Towne [.60]	800	31	30⅜	30⅛—	1⅜
6⅝	2⅝	...	5½	5⅝	Yell Trk & C	3,200	5¾	5½	5½—	¼
76	31½	...	71½	72	Do 7% pfd	50	73	71½	71½—	1½
38½	18	5.4	37	37½	Young S & W [2]	300	37⅜	37¼	37⅜—	⅛
28½	13	...	26¼	26½	Youngstn Sh & T	2,000	27	26¼	26⅜—	⅜
					Z					
5¾	1¼	...	4⅞	5	Zenith Radio	200	5	5	5	....
4⅞	2⅝	...	4	4⅜	Zonite Prod	800	4⅜	4¼	4¼—	⅛

*Ex dividend. †First sale since ex dividend date or dates. xr—Ex rights. a—Plus extras. b—Including extras. e—Paid last year. f—Payable in stock. g—Declared or paid so far this year. h—Cash or stock. k—Accumulated dividend paid this year.

Sales to 11 a. m., 460,000; to 12 noon, 800,000; to 1 p. m., 1,070,000; to 2 p. m., 1,340,000 shares. Total sales, 1,893,770 shares.

MONEY AND EXCHANGE

Money rates were quoted by Chicago banks as follows: Customers' commercial loans, 4@5%, nominal; collateral loans, 4@5%, nominal; brokers' loans, 1½@2½%, nominal; bankers' acceptances, 30-90 days, ⅛@3/16%; 120 days, ¼@5/16%; 150-180 days, ½@⅝%.

NEW YORK MONEY MARKET.

NEW YORK, Sept. 12.—(AP)—Call money steady; ¼% all day; time loans, steady; 60-90 days, ¼% offered; 4-6 mos, ¼% offered; prime commercial paper, ¾%; bankers' acceptances, unchanged; rediscount rate, New York Reserve bank, 1½%. Bar silver quiet and unchanged at 65⅝c per ounce.

FOREIGN MONEY MARKETS.

LONDON, Sept. 12.—(AP)—Money ½%; discount rates, short bills, 9/16@⅝%; three month bills, ⅝%. Bar gold advanced 1½ pence to 140s 11d. [U. S. equivalent $34.80.] Bar silver firm, 1/16 higher at 29⅝d. [U. S. equivalent 65.35 cents.]

PARIS, Sept. 12.—(AP)—3% rentes 79f 70c; 4½% rentes, 39f 75c. Exchange on London, 74f 93c. The dollar was quoted at 15f 17¾c.

FOREIGN EXCHANGE.
[Quotations are in American cents.]

	Sep. 12.	Sept. 11.	Wk. ago.	Yr. ago.
London	493.75	494.00	494.62½	501.00
Paris	6.59⅛	6.59¼	6.59½	6.68
Italy	8.15	8.15	8.14	8.69
Belgium	16.87	16.87	16.80	23.80
Switzerla.	32.54	32.54	32.56	33.06
Holland	67.57	67.59	67.62	68.64
Denmark	22.06	22.06	22.10	22.36
Sweden	25.47	25.47	25.53	25.83
Norway	24.82	24.82	24.85	25.17
Spain	13.66	13.67	13.67	13.84
Germany	40.24	40.24	40.21	40.35
Do	†27.25	27.25	27.75	......
Do	‡21.10	21.25	22.00	......
Austria	*18.97	*18.97	18.97	19.16
Poland	18.97	18.97	18.97	19.20
Greece	.94½	.94½	.94½	.95⅞
Rumania	.90	.90	.90	1.02
Jugo-Slav.	2.30	2.30	2.30½	2.32½
Czechoslo.	4.14	4.13½	4.14	4.22
Finland	2.19½	2.19	2.20	2.24
Canada	99.62½	99.81¼	99.62½	103.12½
Argentina.	26.85	26.85	26.85	27.15
Brazil	*8.57	*8.57	8.59	8.47½
Hongkong	50.00	50.00	49.45	39.37½
Shanghai.	37.50	37.50	37.15	35.62½
Japan	29.06	20.10	29.16	29.97
India	37.35	37.35	37.40	37.95
Chile	5.25	5.25	5.25	9.90
Singapore.	57.80	57.85	57.95	59.00
Hungary.	*29.75	*29.75	29.77	30.15
Mexico	27.90	27.90	27.90	27.95

*Nominal. †Registered tourist. ‡Registered commercial.

RUBBER.

NEW YORK, Sept. 12.—(AP)—RUBBER—Crude futures closed irregular, 17@21 points lower. September, 11.38@11.39c per lb; October, 11.38c; December, 11.56c. Smoked ribbed spot, 11.37 nominal.

DIVIDENDS DECLARED

Stock, rate, period—	Payable.	Stocks of record.
Am Chain 7 cv p $1.75	Oct. 1	Sep. 21
Bk of Manhattan 37½c Q	Oct. 1	Sep. 17
Car P & Lt 7 p $1.75 Q	Oct. 1	Sep. 13
Do 6 pfd $1.50 Q	Oct. 1	Sep. 13
Colonial Tr $3 Q	Oct. 1	Sep. 20
Crum & Foster 15c Q	Oct. 1	Oct. 5
Do 5c ex	Oct. 15	Oct. 5
Hoover Stl Ball 15c	Oct. 1	....
Intl Carriers 5s Q	Oct. 1	Sep. 23
Irving Trust 15c Q	Oct. 1	Sept. 16
Jamaica Pub Svc 37½c Q	Oct. 1	....
Kahn's Sons 1 p $1.75 Q	Oct. 1	Sep. 20
Mahon Coal R R $6.25 Q	Nov. 1	Oct. 15
Mf Finance B 7 lp, 21⅞c	Sep. 30	Sep. 16
Merchandise Bk $1 Q	Oct. 1	Sep. 20
Novadel Agene 50c Q	Oct. 1	Sep. 20
Pacific G & El 37½c Q	Oct. 15	Sep. 30
Parker Pen 25c Q	Dec. 1	Nov. 15
Do 25c Q	Sep. 1	....
Do 25c Q	Jun. 1	....
Do 25c Q	Sep. 1	....
Pub N Bk & Tr 37½c Q	Oct. 1	Sep. 20
Russell Mot Car 7% p, *$2.75	Nov 1	......
Sangamon El pfd *$11.75	Oct. 1	Sep. 23
Do pfd, *$1.75 Q	Oct. 1	Sep. 23
Tide W Asso p $1.50 Q	Oct. 1	Sep. 23
Tide Wat Oil 50c	Sep. 30	Sep. 23
Torrington Co $1 Q	Oct. 1	Sep. 20
Valve Bag 6% pfd, *$1.50	Oct 1	......

*On accumulation.

METALS.

NEW YORK, Sept. 12.—(AP)—COPPER—Quiet; electrolytic, spot and future, 8.50c per lb; export, 8.25@8.32c. TIN—Firm—Spot and nearby, 49.00c per lb; future, 48.50c. IRON—Quiet, unchanged. LEAD—Steady; spot New York, 4.35@4.40c per lb; East St. Louis, 4.20c. ZINC—Dull; East St. Louis spot and future, 4.60c per lb. ALUMINUM—19.00@22.00c per lb. ANTIMONY—Spot, 13.00c per lb. STEEL—Prices were unchanged.

U. S. TREASURY

[Chicago Tribune Press Service.]

WASHINGTON, D. C., Sept. 12.—The following is a statement of the condition of the United States treasury on Sept. 10, 1935:

Income to date this year	$ 668,900,000
Income to date last year	668,300,000
Increase	$ 600,000
Army	58,500,000
Navy	72,500,000
Veterans' cost to date	220,300,000
Agricultural aid	272,600,000
Relief	322,400,000
Public works	94,700,000
Aid to home owners	25,400,000
Deficit this year	758,200,000
Deficit last year	487,300,000
Increase	$ 270,900,000
Balance general fund today	1,437,100,000
Balance previous day	1,446,900,000
Decrease	$ 9,800,000
Public debt this date	28,996,600,000

COMMODITY PRICES

The Associated Press wholesale price index of 20 basic commodities (1926 average, 100) follows:

Today	74.27	High, 1935	75.48
Yesterday	74.51	Low, 1935	69.14
Week ago	73.46	High, 1934	72.55
Year ago	68.02	Low, 1934	56.61

SILVER FUTURES.

MONTREAL, Que., Sept. 12.—(AP)—Silver futures closed steady, 25 points lower to 25 points higher. Sales were 16 contracts. Prices in cents per ounce:

	Sales.	High.	Low.	Close.
September	6	65.80	65.80	*65.75
December	4	66.00	66.00	*65.90
March	6	66.55	66.55	*66.50

*Bid.

U. S. USES MORE OF FUND CREATED BY DEVALUATION

Dips Into Its "Free Gold" for 45 Millions.

The United States treasury again dipped into its "free gold" last week, this time for 45 million dollars. The federal reserve board last night disclosed that only 10 million was added to the monetary gold stock of the nation in the week ended Sept. 11, but the amount of gold certificates was up 55 millions, showing the treasury had again used the "surplus" fund created with the devaluation of the dollar. These raids on "free gold" have occurred with increasing frequency in the last few months, more than 200 millions having been drawn out since July 1.

At the same time the board reported the largest increase in several years in reserves, which have been mounting steadily for many months. The rise for the week amounted to 160 millions and sent member bank reserve balances to the unprecedented figure of 5 billion 388 millions.

Excess Reserves at New Peak.

This record total was estimated to be 2 billions 820 millions in excess of legal requirements, setting another new high mark. The increase for the week was 150 millions. Previous highs of two weeks earlier were the 5 billion 346 million total and 2 billion 780 millions of excess reserves.

The amount of government securities held by the 12 central banks remained unchanged at 2 billion 430 millions. A 24 million dollar decline in bonds was offset by increased holdings of treasury notes and other certificates and bills. Treasury deposits were down 117 millions.

The Chicago Federal Reserve bank reported little change in member bank position. Total loans and investments were down 2 millions, and gross deposits up a like amount. Brokers' loans were off 1 million and commercial loans 3 millions. One million in government bonds was sold, but increases of 7 millions in guaranteed obligations and 2 millions in other securities were shown.

New York Banks Gain Deposits.

Reporting member banks in New York, however, showed a gain of 123 millions in gross deposits. Brokers' loans expanded another 51 million. Commercial loans, however, contracted 14 millions. Moving in a trend contrary to Chicago, the New York banks bought 24 millions of government and government guaranteed securities.

Dun & Bradstreet reported a continuation of the rise in bank clearings, but at a rate less sharp than recently. The total of $4,686,763,000 was 7.3 per cent more than the $4,367,125,000 a year ago, while the previous week's advance was 21.2 per cent. New York City clearings of $2,979,256,000 were 4.5 per cent above last year. Chicago clearings were $251,800,000, compared with $232,900,000 a year ago.

RESERVE REPORTS

RESERVE BANK CREDIT.
[000,000 omitted.]

	Sep.11, 1935.	Sep.4, 1935.	Sep.12, 1934.
Total res. bk. credit	2,479	2,472	2,469
Monetary gold stock	9,219	9,209	7,968
Treas. and nat. bk. cur.	2,391	2,395	2,414
Money in circulation	5,638	5,650	5,409
Member bank reserve	5,388	5,228	3,948
Treas. cash. dep. w. F. R.	2,629	2,746	3,058
Nonmem. dep. F. R accts.	434	452	437

Member bank reserve balances on Sept. 11, were estimated to be approximately $2,820,000,000 in excess of legal requirements.

ALL TWELVE RESERVE BANKS.
[000 omitted.]

	Sept. 11, 1935.	Sept. 4, 1935.
Gold certificates	6,536,039	6,481,634

MEMBER BANKS IN CHICAGO.

MEMBER BANKS IN NEW YORK.

*Segregated figures not available.

FRUITS AND VEGETABLES

BENTON HARBOR PRICES.

NEW YORK CURB TRANSACTIONS

DOMESTIC BONDS.

FOREIGN BONDS.

3 Ruhr Hus 6½s'58	27	27	27	— 1½
10 Russian 6½s 1919	1¼	1	1	— ⅛
10 do 6½s N C '19..	⅞	⅞	⅞—	⅛
5 Stinnes 4s'46 stp.	49½	49½	49½—	2½
2 Un El Svc 7s'56	44	44	44 —	½

†Officially listed on application by the corporation.

Other securities are admitted to dealing as "unlisted," on application of a regular member and approval by the listing committee and the board of governors.

xd—Ex dividend. ex—First sale since ex dividend date or dates. ur—Under rule. ww—With warants. xw—Without warants.

BOARD OF TRADE STOCKS.

	Sales.	Open.	High.	Low.	Close.	Prev. close.
All Mill Inc	55	18⅝	18⅝	18⅝	18⅝	18⅝
Centl Br A.	100	2¼	2¼	2¼	2¼	2⅜
El B & Sh.	175	13½	14	13½	14	14
Sdstd Mh C.	300	7	7	7	7	7

Total sales, 630 shares.

DRY GOODS.

NEW YORK, Sept. 12.—(AP)—Demand for cotton goods showed improvement today. Rayon yarns were in active demand. Silk prices were steady. Sales of woolen and worsted fabrics for spring increased. Burlaps were a trifle easier.

WHEAT RECEDES HERE IN SPITE OF RISE ABROAD

Selling Is Due to Lack of Public Interest.

American wheat markets made poor response to continued strength in foreign countries yesterday. While there was a small upturn early in the day, the close was easy, with the Minneapolis market off as much as 2 cents per bushel and the Chicago market losing ½ to ¾ cent on futures.

Houses with eastern connections were persistent sellers of wheat futures in the local market. Such selling was said to represent liquidation by tired long holders, who have been disappointed over the refusal of the outside trade to come in on the buying side, despite large premiums prevailing for choice cash grain, strength abroad, reduced North American crop estimates, and drouth in Argentina.

There was nothing in the news to account for the selling movement in American markets yesterday, as developments were regarded as favoring a higher level of prices.

Europe Buying Canadian Wheat.

Winnipeg gained fractionally and reported Europe a good buyer of cash wheat, with intimations of over 1,000,000 bushels having been sold. However, there was evidence that American mills were hedging purchases of Canadian wheats by sales of the May delivery in the Chicago and Minneapolis markets.

Closing prices of principal December futures here follow:

	Yesterday.	Wednesday.	Wk. ago.
Wheat	$0.92½	$0.93	$0.92¼
Corn	.56½	.57	.56⅜
Oats	.26⅝	.26⅞	.26⅞
Rye	.43⅜	.44	.43⅜

The persistent upturn in foreign wheat markets has been under way for over a month. Rotterdam has led the advance, while the upturn in Winnipeg, Liverpool, and Buenos Aires since Sept. 3 is 7⅝ to 7¾ cents per bushel in American funds. In the meantime Chicago has gained only 2¾ cents and Minneapolis 3⅛ cents per bushel.

Wheat Prices Show Divergence.

During the last six weeks the December delivery in Chicago has declined 2 cents per bushel compared with an upturn of 14⅜ cents in the September future at Rotterdam and over 11 cents in Liverpool. Closing prices on active wheat futures in leading world markets compare as follows:

	Yesterday.	Sept.3.	Aug.1.	Year ago.
Chicago	92½	89¾	94½	1.05¾
Minneapolis	1.10¼	1.07⅛	1.02⅞	1.13½
Winnipeg	90	82¼	84¾	84⅞
Liverpool	88⅞	81¼	77¾	88⅞
Rotterdam	86	76⅞	71⅝	67⅛
Buenos Aires	72⅝	64⅞	64	65

Stop loss orders were uncovered in September corn yesterday. The closing price was 1¾ cents lower, while the new crop futures were off small fractions.

MEAT BOYCOTTS FORCE NEW CUTS IN LIVE STOCK

Adversely influenced by sluggish markets for meats in the last few days, live stock incurred further declines yesterday. Hogs were hit hardest, falling 10 to 35 cents, with some late sales of extremely heavy butchers indicating the sharpest declines. The average at $13.25, processing tax included, was the lowest of the week and 20 cents under the preceding session, while the early peak at $14.40 showed 10 cents loss.

Consumers will pay only so much for pork and this has kept the wholesale prices of meats from advancing as rapidly as live costs.

Only 28,000 hogs arrived at the eleven leading markets yesterday, a decrease of 8,000 compared with the previous Thursday and 16,000 less than a year ago.

The break sweeping the lamb markets carried prices down 25 cents more to the lowest levels since Monday, last week. Native lambs topped at $9.65, indicating a drop of 75 cents in three days.

"In between" classes of steers selling from $11 to $12 and some of the best grades up to $12.50 shared in the full price cut yesterday and indicated declines of 50 to 75 cents compared with the high point of the week. Cheaper grades weakened but sold only 15 to 25 cents under the best prices early in the week.

CHICAGO LIVE STOCK

The following figures on hog prices include $2.25 per cwt collected for the federal government as processing tax. There is no processing tax on cattle or sheep. The price quotations given below are for 100 lbs of live animal:

HOGS.

CATTLE.

SHEEP AND CATTLE.

COMPARATIVE PRICES.

FIELD SEEDS

New crop timothy seed was quoted around $2.85@3.00 per 100 lbs for country run and $3.15@3.25 for fancy recleaned.

Prices quoted are for irregular country run lots unless otherwise specified, per 100 lbs. Jobbers' prices to retail trade are higher.

Red clover, country run, $11.60@14.60; fancy recleaned, $16.50; alsike, $12.50@17.25. Alfalfa, Kansas, $16.00; Oklahoma, $13.00; Utah and Idaho, $18.00. Sweet clover, country run, $4.00@4.35. Red top, 90@95 per cent purity, $5.75@6.75.

SOY BEANS—Chicago handlers bidding 65c per bu net track country points for old No. 2 yellow, 10 day shipment, and 59c for new October and November shipment.

RAW SILK.

NEW YORK, Sept. 12.—(AP)—SILK—Raw futures closed steady, ½c higher to 1c lower; sales were 1,010 bales. December, $1.69 bid per lb; January, $1.68½; March, $1.69. Open market quotations [sixty day basis]: Shanghai steam filature, 78 per cent seriplane, 20-22s, $1.60; Canton double extra "A," 14-16s, $1.37½; Japanese special crack double extra, 81 per cent seriplane, 13-15s, $1.83.

OFFICIAL WEATHER FORECAST

The official forecast for today and tomorrow and yesterday's table of records follow:

Wisconsin—Cloudy, possibly showers in east, cooler in south Friday; Saturday cloudy, warmer in central, north.

Indiana—Fair Friday, except unsettled in extreme north; fair in south, cloudy in north Saturday; cooler Friday in north.

Ohio—Fair in south, central, probably showers in extreme north Friday, Saturday; cooler Friday near Lake Erie.

Lower Michigan—Cloudy, occasional rain in north, showers in south, cooler in central Friday; Saturday cloudy, possibly showers, warmer in north.

Upper Michigan—Cloudy, rain in central, east Friday; Saturday cloudy, warmer.

Missouri—Fair Friday, Saturday.

Iowa—Fair, cooler in northeast Friday; Saturday cloudy, warmer in northeast.

Minnesota—Cloudy in north, fair in south, not so cool in north Friday; Saturday showers, rising temperature in east.

North Dakota—Showers Friday, Saturday; rising temperature Friday, and in southeast Saturday; cooler Saturday in west.

South Dakota—Fair Friday; Saturday unsettled; cooler Saturday in central, west.

Nebraska—Fair Friday, probably Saturday; cooler Saturday in northwest.

Kansas—Fair Friday, Saturday, warm.

Place of observation. State of weather. Sept. 12, 1935, 8 p. m. Chicago daylight time.

Place of observation.	Direction of wind.	Temp. 8 p. m.	Highest today.	Lowest last night.	Precipitation 24 hours.
East central states—					
Alpena, rain	N.E.	50	56	50	.06
Cairo, clear	S.	76	80	58	...
Chicago, cloudy	S.	74	81	61	...
Cincinnati, clear	S.W.	70	80	50	...
Cleveland, clear	E.	70	74	58	...
Portland, Ore., cloudy	S.W.	82	88	62	...
San Diego, clear	N.W.	72	72	54	...
San Francisco, clear	W.	72	78	64	...
Seattle, Wash., cloudy	S.	60	66	54	...
Spokane, cloudy	S.W.	60	66	52	...
Walla Walla, cloudy	W.	68	70	50	...
Canadian—					
Battleford, cloudy	S.E.	52	54	42	.02
Calgary, cloudy	E.	58	60	36	...
Edmonton, cloudy	S.E.	50	52	42	...
Medicine Hat, cloudy	S.E.	70	72	38	...
Minnedosa, cloudy	S.E.	50	56	36	...
Montreal, clear	N.	52	66	56	.22
Qu'Appelle, cloudy	S.E.	56	58	40	.16
The Pas, cloudy	S.E.	52	58	28	...
Toronto, cloudy	N.	60	70	54	...
White River, cloudy	N.E.	38	48	26	...
Winnipeg, cloudy	S.E.	56	60	40	.01

GRAIN IN OTHER MARKETS

OPEN GRAIN TRADES

CHICAGO GRAIN PRICES

RYE.

	Open	High	Low	Sept. 12	Sept. 11	Sept. 13, 1934
Sept.	42¾	42¾	42¼	42⅜	42⅛	80¼
Dec.	44½	44⅝	43¾	43¾	44	82¾
May	47⅝	47⅝	46½	46½	47	86⅛

FEED BARLEY.

	Open	High	Low	Sept. 12	Sept. 11	Sept. 13, 1934
Sept.	...	....	....	41	42	90
Dec.	...	....	....	43	43	85⅝

Note: Above prices do not include tax of 30c levied on wheat and 5c per bushel on corn processed and consumed domestically. Tax on product exported is rebated.

PRODUCE MARKETS

Demand for fresh eggs was less aggressive yesterday with the market showing an easy understone. There was no change of consequence in prices. Receipts were 6,081 cases. Butter was steady to ¼c per lb lower. Receipts were 13,130 tubs. Potatoes were in moderate supply and market was about steady. Receipts were 86 cars with 209 cars on team track. Live broilers and fryers were 1@2c higher, springs, 1c higher, and leghorn chicks, unchanged to ½c per lb higher. Receipts were 33 trucks.

WHOLESALE CREAMERY BUTTER PRICES.

	Chicago Whole milk.	Chicago Centralized.	New York.	Boston.	Philadelphia.
93 score	26½	....	27½	....	28
92 score	25½	....	26½	27	27½
91 score	25¼	....	26	26½	26½
90 score	25	25¼	25¾	26	25¾
89 score	24¼	24¼	25¼	25½	25
88 score	23¾	23½	24¾	25	24½

WHOLESALE CHEESE PRICES.

	Chicago.	Boston.	New York.	Philadelphia.
Flats	....	....	17 -17½	
Twins	.15¾-16	16½-17½	....	....
S. Dais.	16¼-16½	16¾-17	16¼-16½	16¾-17
Y. Am.	....	17 -17¼	16¾-17	....
Lghns	.16¼-16½		....	17

LIVE POULTRY—WHOLESALE.

Broilers	19@20c	Ducks	12@17½c
Fryers	17@20c	Turkeys	11@14c
Springs	17@20c	Hens	14@20½c
Leg. chicks	16c	Leg. hens	11@14½c
Geese	10@14c	Old roosters	14c

FRESH EGGS.

Fresh eggs, extra firsts, cars	27¼c
Less than car lots	26¾c
Fresh grade firsts, cars	26¾c
Less than car lots	26¾c
Current receipts	26¼c
Dirties	23@25¾c
Checks	19@23c
	18@21½c

COUNTRY DRESSED VEAL CARCASSES.

50@60 lbs.	11@11½c	90@100 lbs.	13@13½c
70@80 lbs.	12@12½c	100@120 lbs.	14@15c

WHOLESALE DRESSED BEEF.

	Yearlings.	No. 1.	No. 2.	No. 3.
Ribs	24	25	24	10
Loins	31	34	31	13
Rounds	19	17	16½	10
Chucks	16½	13	12	8½
Plates	12	12	11½	7½

POTATOES.

Idaho russets, 100 lbs.	$1.50	@1.70
Wisconsin, 100 lbs.	.87½@	.95

CASH GRAIN

Official receipts of grain at Chicago Thursday: Wheat, 68 cars; corn, 24 cars; oats, 29 cars; rye, 2 cars; barley, 24 cars. Range of cash grain prices per bu in leading markets:

WHEAT.

CORN.

OATS.

RYE, BARLEY, AND FLAX.

WHEAT IN U. S. FUNDS

Wheat prices per bu in leading markets, reduced to United States funds at rates of exchange when they closed:

	Thursday.	Wednesday.
Chicago, December	$0.92½	$0.93
Winnipeg, December	.89¾	.89½
Liverpool, December	.88⅞	.88⅝
*Do Argentine	.93⅜	.93¼
*Do Australian	.94½	.94½
*Do No. 1 Manitoba	1.08½	1.08½
*Do French	.79	.79
Rotterdam, September	.86	.84½
Buenos Aires, October	†.72⅝	.71¾
Do November	†.72¼	.71⅝

*Cash price. †4 p. m. cable.

HAY MARKET

Hay was quoted as firm yesterday. Offerings were light with rail shipments of top grades of timothy, alfalfa, clover and rye straw in good demand. Receipts were cars and 4 trucks of timothy; 1 truck of alfalfa and 1 truck of rye straw. Prices per ton follow:

	No. 1.	No. 2.	No. 3.
Timothy, rail	$13 @14	$12@13	$9@10
Do, truck	11 @12	10@11	9@10
Cl.,lt.tm.mx.,rail	12½@13½	10@11	......
Clover, rail	12 @13	....	......
Alfalfa, choice	14 @15	....	......
Sw. Prairie	13 @14	12@13	......

March hay, $6@8; rye straw, rail, $7@8; truck, $6@7; wheat and oat straw, $5@6.

HIDE FUTURES.

NEW YORK, Sept. 12.—[Special.]—Scattered commission house selling of hide futures disclosed a lack of aggressive support and prices dropped 20 to 23 points. Some stop loss orders were uncovered on the way down. Sales were 26 lots or 1,040,000 lbs. Closing bids in cents per pound: September, 10.68c; December, 10.98c; March, 11.30c; June, 11.60c; September, 1936, 11.90c.

START ADDITION TO CONTINENTAL CAN PLANT HERE

BY AL CHASE.

Construction was started yesterday on a $150,000 three story fireproof addition to the North avenue plant of the Continental Can company at North and Kilpatrick avenues, which will furnish employment for approximately 200 when completed on Jan. 1. At present the North avenue plant employs 800 and the adjoining Grand avenue plant to the north has a similar working roster.

The new additional 120x220, was designed by the Austin company, which also has the general construction contract. It will conform architecturally to the present North avenue plant and will be of reinforced concrete construction with gray brick walls.

Spend $100,000 on Machinery.

It is understood about $100,000 will be spent in modern can making machinery for the new unit. It was reported recent developments in canning beer influenced the company to enlarge its North avenue plant.

Robert C. Ostergren, architect, has drawn plans for a four story brick building to cost $32,000 for the Greenbaum Tanning company, 3057 Rockwell street.

William E. Pollack, Chicago attorney, yesterday took title for the president of the Oshkosh B'Gosh Overall company of Oshkosh, Wis., to the three story Lakeside hotel, at 1322 East 47th street. The seller was the B. E. Peters company and the revenue stamps indicated a price of $30,000. Wisconsin land was given as part payment according to Harvey D. Hanscom, broker. The property is 120x138.

Merchandise Mart Lease.

The Apex-Rotarex corporation of Cleveland, manufacturer of electrical household utilities, has leased 5,000 square feet of space in the Merchandise Mart for a term of years, according to T. J. Reed, manager.

A. E. Kasselberg, Inc., factory representative of athletic goods manufacturers, has leased space in the Lytton building, State and Jackson, for an undisclosed term.

WANT AD INDEX

Apartments—See To Rent—
Auction Sales
Automobiles—
Used Automobiles—For Sale
Trucks
Wanted
Tires
Credits
Trailers
Barter and Exchange
Bar and Store Fixtures
Bicycles and Motorcycles
Board and Lodging
Boats, Yachts, Etc.
Building Material
Business Opportunities
Businesses For Sale
Partnerships and Business
Concessions, Locations
Business Equipment
Wanted
Business Personals
Business Directory
Cemeteries
Clothing, Furs, etc.
Collections
Death Notices
Dogs, Cats, Birds, Pets
Dressmaking and Millinery
Employment Agencies
Employment Agencies
Funeral Directors
Garages
Help Wanted—Men
Help Wanted—Women
Hotels and Apartments
Home Furnishings
Home Furnishings Wanted
Household Appliances
Houses—See Real Estate
Instructions
Jewelry, Watches, etc.
Legal Notices
Loans—Personal and Business
Lost and Found
Machinery and Equipment
Mortgages [See Real Estate]
Moving, Storage [See Home]
Motorcycles and Bicycles
Mattresses [See Home Furnishings]
Musical Instruments
Office Furniture

Box Number Ads

Reply by phone as well as by letter may be made to any Tribune Want Ad with a box number as an advertisement, except Help Wanted advertisements. Call SUPerior 0100—Local 257. Your name, address and phone number will be placed at once in the box of the advertiser.

$100.00 Reward

will be paid by the Tribune for information leading to the arrest and conviction of any one obtaining money fraudulently through Want Ads published in its columns.

Convenience

A Want Ad-Viser is as near to you as your telephone. If you have a telephone, your ad will be charged to you. If not, or if you prefer, a Tribune man will call at your home or office.

Ad Writing Assistance

The Tribune maintains an expert ad writing department to help you word your Want Ad to secure the best results. There is no charge for this service.

24-Hour Service

Tribune Want Ad-Visers are on duty 24 hours a day, every day of the year, to receive Want Ads by telephone or at the Want Ad Store, 1 South Dearborn. The Want Ad Store in Tribune Tower is open daily until 10 p. m., Sunday until 5 p. m.

or Want Ad Offices

Call SUPerior 0100—Want Ad-Viser

SITUATIONS WANTED—MEN.

Bookkeepers and Clerks.

BOOKKEEPER—FULL CHARGE, AGE 30. 8 YRS. GENERAL ACCOUNTING EXP. C. J. PERKINS, HUMBOLDT 6469.

BKPR.—CAN TAKE CHARGE AND PREP. all statemts. Phone Rogers Park 3116.

BKPR.-STENO.—GEN. OFFICE DETAIL; capable of responsibility. Col. 7725.

BKPR.-STENO.-TYPIST—COLLEGE EDUC.; beginner; reas. sal. start. Craw. 1954.

HARDWARE—YNG.; 4 YRS.' EXP. OFF. sales, typ. Want fut. Address T 52, Tribune.

TRAFFIC MAN—8 YRS.' EXP.; YOUNG; CLAIMS, RATES, TRACING. FAIR. 2963.

YG. MAN—19; GEN. OFF. WK., MESS. EXP.; refs. Nev. 3703. Address S 117, Tribune.

YG. MAN—21, H. S. GRAD., GD. TYPIST, gen. office wk. exper. R. Auer. Spa. 1808.

Accountants and Auditors.

ACCT. BKKPR.—9 YR. EXP.; PART TIME basis; all stmts. Corey. Spa. 7172.

ACCT.-AUD.—27; N. U. GRAD.; THORLY. exp.; full chge. Address T 272, Tribune.

ACCT.-BKPR.—FULL CHARGE, COL. EDUC. Age 29, 8 yrs.' varied exp. Col. 3088.

ACCOUNTANT — PART TIME, ONE OR more days weekly, monthly. Drexel 0033.

BOOK SYSTEMS KEPT, INSTALD.; TAXES, statement; costs prefd. Reas. Div. 9271.

C. P. A., COMPTROLLER, OR HEAD OF acctg. dept. Address B L 557, Tribune.

Executives and Managers.

INVESTIGATOR—HIGH CLASS; 15 YEARS' exp.; legal, industrial, commercial, undercover, or personal problems of any legitimate nature; success assured; strictly confidential; highest credentials; reas. wages.; temp. or perm.; no obligation for consulation. Address T 588, Tribune.

WORKS MGR.—CHIEF ENG. OR SUPT., BY mech. eng. Thoroughly versed in mod. shop practice, brewery eng. exp. Can improve prod., decrease mfg. cost. Inventive mind, steady, sober, rel. Address T 370, Tribune.

ADV., SALES EXEC.—IDEAS, COPY CUTS, surveys, op. budgets, move mdse., profitably. Part, full time. Address T 241, Tribune.

SHOE DEPT. MGR., BUYER—WIDE EXP.; producer. Address B 299, Tribune.

Salesmen.

YOUNG MAN—DESIRES POSIT. SELLING new or used autos; no sales exp., but knows cars. Call Jun. 6248.

SALESMAN—DRIV. WEST COAST, WISH to call on estab. trade; also build up bus. Hyde Pk. 5684. Address B L 464, Tribune.

Professions and Trades.

A-1 CHEMIST AND BACTERIOLOGIST M. S.—In bacteriology and food chemistry. Exp. in food chemistry and biologics. Available immed. Address D G 9, Tribune.

BAKERY MGR. OR FOREMAN—CAP. AND rel.; 25 yrs. exp.; prac. and tech. in prod. and mer. Lin. 4612 or address C 84, Tribune

BAKER'S HELPER — CITY EXP. PH. CHRISTENSEN, RM. 16. BELMONT 9203.

BARTENDER OR LIQUOR CLERK—REF., rel., honest. Call Belmont 2466.

DRFTSMN.—15 YRS. DESKS, FRAMES; some tool and die. Address T 323, Tribune.

ELECTR.—16 YRS.'; MAINT., REFRIG., REpair; tech. educ. Address B 441, Tribune.

FACT. SPRAYER AND STRIPER—9 YRS.' exp.; Filip.; gd. wkr. Bit. 2721, Rm. 28.

JANITOR OR CARETAKER—ROOM, SML. salary. Can do any kind of work. Address B 298, Tribune.

MAN—IN TOOL AND DIE TR. WANTS fact. pos. Address B 402, Tribune.

MECH. ENGINEER—AGE 35; WANT PERM. job with H. & V. cont. or jobber. Purdue grad. Address B 297, Tribune.

PAINT., DECO.—5 RMS., $30 UP; CEIL., calc, $1 up. rm.; papered, $3.50; out. wind., 50c; ref. Skolnik. Key. 5076.

PAINTING, PLASTERING, CARPENTER repair—Estimates free. Lincoln 3897.

PAINT-PAPER—CHAS. BARBER & SON. Best guar. work. Reas. est. given. Bit.5045

ROOFER—WILL REPAIR ANY TYPE RESIdential, commercial or industrial roof. Ph. Diversey 2869 evenings after 7.

Clubs, Hotels, and Restaurants.

BARTENDER OR TAVERN MGR., BEST refs., sober honest, reli. Fair. 0495.

CHEF-COOK—JAP. A1 ALL AROUND; LG. exp.; sober. Address T 434, Tribune.

House Servants.

COUPLE—MAN CARETAKER, HOUSEMAN, butler; wife as cook, housekeeper; well exp.; best refs.; nationality German-Amer. Address C 375, Tribune.

CHAUF.-HSM.-VALET—36; GER.; SINGLE; 12 yrs.' exp.; unif.; mechanic; A1 ref.; go anywhere. Lincoln 5040, Ext. 212.

CPL.—COL., YNG., EXP. MAID; BUTLER, cook, hseman.; exc. references. Drex. 8628.

COUPLE—COL.; CHAUF.-HSEMAN; MAID, cook; exp.; refs. Drexel 6367.

FILIPINO—A1 COOK, HSMAN, WAITER; 7 yrs.' exp.; honest; city ref. Del. 4880.

Chauffeurs.

CHAUFFEUR—SINGLE; WH.; EXP. DRIVer, mech.; free to travel; housework; best refs. Phone Mohawk 1440.

CHAUFFEUR—DRIVE FOR LADY, COUPLE or family; comp. chge. car, neat, sgle., ref. Go anywhere. Address B M 281, Tribune.

CHAUF.—WH.; LONG EXP.; HIGHLY RECom. Bit. 3052. Address B 354, Tribune.

CHAUF., MECH., HSMAN—11 YRS. 1 PL.; sgl.; go anywhere. Matt. R. 107. Sup.4365.

CHAUF., FILIPINO; HSMN., BUT.; 7 YRS.' exp.; gd. refs.; rel. lics. Diversey 5504.

CHAUF.-MECH.—ENGLISH, 5½ YRS.' CHI. exp.; well recom.; do other work. L.V.4992.

CHAUF.-BUTLER-HSEMAN, YOUNG MAN; Swedish; exper. Address Y 254, Tribune.

Stenographers, Typists, Etc.

STENO. — BEGINNER, 18; WILLING TO start at small salary. Ph. Boul. 0968.

STENO.—23; EXPD.; NEAT, AMB.; 3 YRS.' college tr. Address B 292, Tribune.

SECY.-STENO.—RAPID; AGE 24; COLLEGE. R. R. and coml. exp. Bev. 4501.

Miscellaneous.

YOUNG MAN—20 YRS., DESIRES WORK of any kind with advancement possible. Address S 104, Tribune.

SERVICES EXCHANGED, STEAM HEATED apt. A-1 decorator, furnace; handyman; expd. Address D 155, Tribune.

YG. MAN—30; MARRIED; HAS '34 DODGE sedan; willing to do any respect. wk. Collection exp. Reilly. Normal 8118.

STUDENT WISHES POSITION FOR ROOM and board. Fred Brown, 6 N. Dearborn.

WATCHMAN, HOUSEMAN; CITY, COUNtry; handy; ref. Hendiard, 1531 N. La Salle.

YG. MAN—SHIPPING, STOCK, RECEIVING rm., driv. exp. Address B 548, Tribune.

HANDY MAN—WISHES TO EXCHANGE wk. for rm. H. Rasmussen, 2024 Lane-court.

ANY TYPE OF WORK—EXP. RADIO MAN. Public address exp. Ellison. Hay. 4290.

YNG. MAN—18; ANY KIND WK. TO SUPport family; chem. exp. Bitt. 1102, Apt. 412

COLLEGE STUDENT IN PRIVATE HOME work for room and board. Wabash 6762.

UTAH STUDENT ACCT., SALES, COLL.; elec exp.; can meet pub. Hicks, Del. 0388.

UTAH R. C. A. STUD.—PART TIME WORK; elec., bus drv. exp.; refs. Robbins, Del.0388

YGN. MAN—COL., 23, H. S. GRAD.; CLK.-typist, hseman, porter, etc. Drex. 0170.

YG. MAN—HONEST, DO ANYTHING FOR rm. and board. Address T 321, Tribune.

YOUNG MAN IN SCHOOL WANTS TO earn room-board. Mr. White. Central 8225.

SITUATIONS WANTED—WOMEN.

Bookkeepers and Clerks.

BKPR.-TYP.—A1; BOOKS KEPT PT. TIME; all sta.; Ayers. Jun. 2035 or Dea. 0689.

BKPR.-STENO.—EXP.; FULL CHG.; PERM., temp., or part time. Address D 141, Tribune.

BKPR.—EXP.; CAN OPERATE TYPEWRITer; full chge. office. Rockwell 5978.

Executives and Managers.

BUS. WOMAN — THORO. EXP. HOSPITAL execu. work, in same or reception rm. wk. in doctors' suite. Address D 156, Tribune.

Professions and Trades.

PRESS GIRL—YOUNG, EXP., COL.; LAdies' silk dresses. Call a. m., Drexel 4119.

Domestics and Cooks.

COL. MAID OR GEN. HSWK. OR COOK—Ref.; $10-$12 per wk. Drex. 7604.

COLORED GIRL—HSWK., COOK, CARE OF child; ref.; go. Eng. 1362, apt. 420

COOK OR GEN. HSWK.—EXP.; SWEDISH; refs.; city or sub.; sal. $14. Kil. 7500.

GEN. HSWK., COOK'G—CAP. SWED. WOMan; city refs.; N. S. pfd.; $12-$14. Ard.4271

HSWK.—GEN.; GIRL; PART TIME, BY day or week. Went. 3378.

HSWK.—MID. AGE.; WH.; COUPLE EMP. or eld. Address C 372, Tribune.

HSWK.—COL.; DAY OR WEEK; NEAT, REliable; ref. Fairfax 9375.

HSWK.—EXP. COOK; CITY REF.; GO HME. nights; north side. Longbeach 4724.

MAID—EXP.; COL.; DAY WORK OR BY week. Drexel 7122.

MAID—EXPERIENCE; NO COOKING; STAY or go. Superior 8719.

Housekeepers and Caretakers.

CAP. WOMAN—REFINED, INTELLIGENT; in thirties; gd. fam. of employ, adults. Gent. 37. Address C 371, Tribune.

COOK—EXC. GD. MGR., GEN. HWK. HONest. fine ref., ed., no ldy. 3118 Rav. 2758

HSKPR.—MIDL.; GD. MGR., COOK, FOR adults emp.; ref. 6927 Kimbark. Dor.8511

HSKPR.—MIDDLE AGED AMR., REFINED. Ex. cook and mgr. A1 refs. Edg. 7275.

HSKPR.—EXCEL. COOK; WILL LEAVE city; wages, $10-$12. Gentiles. Bitt. 7436.

HSKPR.—REL., CLEAN, EXP., GD. COOK; full or pt. time; emp. adults pref. Vin.0050

Couples.

CPL.—AGENT OR HSKPR.-JAN., HSEMAN.; furn. or unfurn. apt. Edg. 2002 bet. 10-2.

Dressmakers and Seamstresses.

FROCKS, SUITS—ALTERATION A SPEcialty; best refs. Snyder. Hyde Pk. 6960.

HAROLD TEEN—INFORMING MR. GOOTCH!

SITUATIONS WANTED—WOMEN.

Nurses and Governesses.

NURSE, UNDERGRAD.—TAKE ANY CASE. reli. Ravenswood 8360.

GEN. HSWK. OR NURSING—$12; MID. AGE; 3 yrs. last place; city refs. Mid. 4496.

NURSE—ANY CASE; DR.'S REFS.; 14 YRS.' hospital and priv.; $12. Lon. 3000. R. 812.

Laundresses and Day Work.

CLEANING, WASHING, IRONING—BY DAY or week. Palisade 6783.

GER. LDRESS.—LADIES', GENTS' WASH., ironing; sun dry. Call., del. Diversey 3901.

LAUNDRS.—EXP.; BY DAY; REFS. WHITE. Bittersweet 9618.

WOMAN WANTS DAY WORK, CLEANING; city refs. Lincoln 7987.

Clubs, Hotels, and Restaurants.

HSEKEEPER.—8 YEARS' EXP. AS HOTEL hsekpr. and clerk; now empl. in 100 room hotel. Address T 315, Tribune.

CHEF—CLUB, TEARM., HOTEL EXP.; LV. city. Pla. 7357 or address T 127, Tribune.

BAKER—A1; EX. CK., TEA RM., CLUB; 20 yrs.' exp.; ref. Address T 129, Tribune.

Stenographers, Typists, Etc.

A-1 STENO.-SECY.—7 YRS.' EXP.; UNIV. ed.; capable and intell. Div. 4440, Apt. 801.

SECRETARY-COMPANION—23 YRS., WELL educated, 2½ yrs. secretarial experience; speak German fluently; travel if necessary. Address D J 1, Tribune.

SEC.-STENOG.—5 YRS. EXP., INCL. INS.; familiar off. det.; rapid, accurate, efficient, neat, attract.; loop only. Eng. 4128.

SECY.-STENO.—5 YRS.' EXP.; EXC. REFS. Capable worker. Ambitious. Key. 1950.

SEC.-STEN.—11 YRS.' VARIED EXP., INCL. Eng., knowl. bkpg. Dor.9580. Perm or temp.

SECY.-STEN.—HI. GRADE; 12 YRS.' PRAC. exp.; thor. compt., rel.; best ref. Dor.10331.

SECY.-STEN.—YOUNG UNIV. GRAD.; EXP.; exec. ability; efficient; reli. Went. 7471.

STATISTICAL TYP.—GEN. OFF., RECEPT. wk.; 9 yrs. with lg. Chgo. co. Jun. 0068.

STENO.-TYP.—YNG., PLEAS. PERSONALity; 3 yr. of detail, swbrd., exp. Cen. 1221.

STENO.-GEN. OFF. WK.—BEGINNER; H. S., B. C. grad.; alert, int.; yng.; refs. Kil. 7214.

STENO.-GEN. OFF. WK.—BEGINNER; H. S., b. c. grad.; alert, init.; yng.; refs. Arm. 8011

STENO.—OFC. DETAIL; H. S., BUS. COLL. grad.; young; begr.; refs. Wentworth 2227.

STENO.-SWBD., OFF. DET.; KNWL. BKPG.; exp., cap.; start sm. salary. Kedzie 4369.

STENO.—GEN. OFFICE; H. S. AND B. C.; young, capable, alert, begr. Graceland 2227.

STENO.—GEN. OFFICE WORK; EXP.; neat; 4 yr. h. s. graduate. Irving 9257.

STENO.—SOME EXP., H. S. AND BUS. C. grad.; will start small salary. Bou. 0967.

STENO.—8 YRS.' EXP. LEGAL AND VAried; young, competent; ex. ref. Fra. 4857.

STENO.—SWCHBD. EXP.; SPEEDY TECH. dict.; good appear. Mod. sal. Bitter. 9740.

STENO., SWITCHBOARD, RAPID TYPIST—Ambitious; age 21; anxious. Bitt. 1145.

STENO. OR EDITORIAL ASST.—FAST DICtation, A1 typist; univ. grad. Key. 0688.

Miscellaneous.

KINDERGARTEN COLLEGE STUDENT wishes position with family, eves., wk. ends service for rm.-board. Wab. 6762.

STENO., SWBD., RENTING—EXP.; MAR.; college girl; exchange services furn. apt., sm. sal. Address C 370, Tribune.

STORE MODEL—SIZE 16, NEAT, ATTRACtive, expd. coats-dresses. Stewart 9159.

Employment Agencies.

1ST CLASS COL. HELP — CALL FOWLKES Employment Agency. Kenwood 8584.

HELP WANTED—MEN.

The Tribune does not knowingly accept Help Wanted advertisments which misrepresent the nature or terms of employment, or advertisments for Sales Help which do not indicate the type of product or service to be sold and the form of compensation. Report any misrepresentations or requests for a cash bond, deposit, or investment for samples not stated in the advertisment to the Tribune, Superior 0100, Local 328 (for complaints only).

Stores and Offices.

BILLER AND CASHIER—WITH LUMBER and mill work experience; Underwood Fanfold machine; give full experience and reference in first reply or cannot consider application; good opportunity for good man. Address T S 514, Tribune.

BILLING CLERK.

Night work; familiar with trucking and freight rates; give salary expected, age and experience. Address T M 541, Tribune.

BOOKKEEPER AND TYPIST—FAMILIAR with carload shipping of coal to work at mine office out of town. Must be willing to start at very nominal salary with prospects of good future. Address Z 576, Tribune.

BKPR.—FULL CHARGE, P. AND L. COST and tax statements; bond required. Don't apply unless you really want work, long hours on North Shore, own transportation. Address T L 243, Tribune.

FURNITURE SALESMAN WANTED—WALL paper salesman wanted. With old established company. State experience, salary, and particulars. P. O. Box, 527 Burlington, Ia.

TWO MEN, WELL EDUCATED, PAST 25 with retail or sales exp. to learn our business. Small pay, long hours, bright future. Phone Mon. 7120 for appt.

SHOE SALESMEN FOR STEADY POSITIONS..

Good paying positions for really expd. men. Apply before 10:30 a. m. if possible. BERLAND'S, 12 W. WASHINGTON-ST.

SHOE SALESMEN.

Experienced, for extra work; guaranteed salary and commission. APPLY PALMER BOOT SHOP, 113 S. State.

SHOE SALESMAN—EXPERIENCED. FAMily shoe store. Good pay. Saturdays only. Steady. 5548 Belmont. Palisade 6865.

SHOE SALESMEN—EXP., STEADY, EXTRA help guaranteed. Salary. R. & S. Shoe Store. 4713 S. Ashland-av.

SHOE SALESMEN — EXP.; STEADY AND extra; guar. salary. 9128 Commercial-av.

SHOE SALESMEN—Steady and extra. Very attractive salary. MALING BROS., INC. 34 S. State-st. 3218 Lincoln-av.

Young Man, Advertising

dept., capable laying out broadside and catalogue work; must have mail order experience; gentile; state experience and salary expected. Address T S 513, Tribune.

COUPLE—TO OPERATE LAUNDRY OFFICE in 45th-st. vicinity; living quarters in rear of office; husband must be working. Address T O 134, Tribune.

ELLIOTT FISHER OPERATOR—EXPD., FOR sales order dept.; good opportunity for yng. man living vic. Columbus park. Write fully. Address T O 418, Tribune.

Executives and Managers.

DIVISIONAL MANAGER—DUE TO A NAtional expansion program, a well known mfr. of dresses, shirts, lingerie, etc., selling direct to the home, has opening in Chicago for man over 30 with direct selling experience, capable of hiring district mgrs., salesladies and directing their work. Large territory, some people now working. Unusual contract. A-1 reference required, factory cooperation. Phone R. F. Walker, Morrison hotel, for personal interview.

SUPERINTENDENT AND SERVICE MAN—1st class, thorough knowledge of printing ink. Address T C 585, Tribune.

SHOE SALESMAN—EXPER.; FULL CHGE.; speak Bohemian. Address T S 230, Tribune.

Professions and Trades.

BARBER—1ST CLASS, YOUNG, AMERIcan. 1553 N. California-av.

BATTER PLATE PASTER—EXPERIENCED only; hand mixing. 1137 S. Western.

BEAUTY OPERATOR, HAIR STYLIST IN estab. shop, Hutchinson, Kas. Dearborn 8158

HELP WANTED—MEN.

Professions and Trades.

CABINET MAKER—EXP. ON NEW AND antique repair work at once. 808 Oak-st. Winnetka 145.

COMPOSITOR—EXPERIENCED ON RUBBER stamps. Apply 3225 Sheffield-av.

CUTTER GRINDERS—3; EXPERIENCED. Address T O 197, Tribune.

EXTERMINATOR—PT. TIME WK. AVAILable for exp. man over 35, preferably with car; night work. Perm. future for right man. Write qualifications, experience, refs. ADDRESS B N 82, TRIBUNE.

FINISHER ON FURNITURE [UNION]—R. 350, 416 S. Dearborn.

FITTERS—1ST CLASS, ON ORNAMENTAL bronze; only good mechanics. E. M. Weymer Co., 2820 W. Grand-av.

FUR. REPAIRMAN—EXPERIENCED; MUST be able to sew. Apply in person. Fred Berezner, 553 Broadway, Gary, Ind.

FUR CUTTER—EXPERIENCED. ADDRESS T S 515, TRIBUNE.

FURRIER—CAPABLE OF REPAIR WORK; out of town. 159 N. State, Rm. 405.

GAS STOVE REPAIR MAN—WITH CAR; experienced. Call Atlantic 1368.

INDUSTRIAL ENGINEER TO DEVELOP planning and scheduling system and to assist in general program of reducing operating costs in a Chicago printing plant having highly diversified operations and processes. Must be technical college graduate and have had experience in making difficult installations of planning and scheduling systems. Experience in printing plants desirable but not essential. State age, experience, education, nationality, religion and salary expected. Address T H 377, Tribune.

IRON MOULDERS—EXPERIENCED BENCH or floor, for light jobbing work. State experience and wages. Address Overland Foundry, 416 W. Warren-av., Denver, Colo.

KNITTERS LINKS MACH. — EXP. ONLY. CENTRAL KNITTING, 2300 Wabansia.

LEAD BURNER—FOR SOUTH SIDE SUBurb; should live on far south side or near I. C. Ry. 543 Fulton-st.

LEATHER COAT CUTTERS—EXP. RUBIN Grais & Sons, 325 S. Market.

LINO. OPERATOR—ALSO A MIEHLE FEEDer. Progressive Print Co., 207 S. Green.

L. L. KNITTERS—EXP. ONLY; STEADY. Rice Knitting Mills, 211 S. Crawford.

MACHINISTS—HEALD AND BRYANT INternal and external grinders and B and S or Norton surface grinders for bearing rings. Open shop. Out of town. Give exp. and refs. ADDRESS T 319, TRIBUNE.

MECHANICAL ENGINEER—ALSO DETAIL draftsman, preferable exp. in gear and speed reducer design. Be sure to state age, education, exp., in detail, whether employed and least salary. Location Chicago. ADDRESS T E 166, TRIBUNE.

MILL, CALENDER MEN—EXP. APPLY Dryden Rubber Co., 1014 S. Kildare-av.

OPERATORS—EXPD. ON SINGLE AND double scoring machines. Apex Paper Box Corp., 2318 S. Western.

SHOE DYER—EXP., STEADY, SALARY. Sam the Shoe Doctor, 128 S. Clark-st.

SHOEMAKER—EXPERT. 1617 EAST 69TH-ST.

SOLDER WORKER—EXPERIENCED, STATE age, references and wages desired. ADDRESS T J 107, TRIBUNE.

STUDIO COUCH AND TICK CUTTER—EXP.; complete charge of cutting department. ADDRESS T G 258, TRIBUNE.

Woodworkers—Mach. Hands.

Must be expd. on commercial auto bodies. Maremont Automotive Products, Inc. 1625 S. Ashland.

THE TRIBUNE OFFERS SPECIAL LOW rate to persons who advertise for positions. For further information and assistance in writing an advertisment stop at the Want Ad Office, Madison and Dearborn-sts., or in the lobby of the Tribune Tower.

Butlers, Chauffeurs, Housemen, Etc.

HOUSE MAN—EXPERIENCED; REFS.; complete charge bachelor apt., cooking, cleaning, limited laundry; some driving; possibility of advancement; room, board, and $6 per week. Address T O 199, Tribune.

HOUSEMAN—FURNACE EXP. NEC.; REFS. Rm. and sal. 4448 N. Racine.

Pharmacists.

PHARMACY ASSISTANT AND APPRENtice. Reid, 2801 W. 63d-st. Pros. 7060.

REG. PH. AND OPTICIAN—EXP.; MDLE. age; write hours, sal. 9901 Ewing-av.

Clubs, Hotels, and Restaurants.

SODA FOUNTAIN MAN—EXPD. W. E. Barnes & Son, 7900 Ingleside-av.

Salesmen.

ADVERTISING SALESMEN—[3]; YOUNG, aggressive, well educated. Work will be selling outside of loop; for well known, established medium. Drawing account against commission. Give full details for interview. Address T P 125, Tribune.

ADV.—2 SALESMEN, CALL ON RETAIL merchs.; comm. R. 1411, 189 W. Madison.

AUTO SALESMEN—SELL PLYMOUTHS and De Sotos. New and used cars. Live territory. Must have exp. in low price cars. Transp. furnished. Comm. 5442 Lake Park.

AUTO SALESMEN—TO SELL FORD CARS. Liberal comm. Hynes, 2647 Cermak.

BISSELL'S ELECTRO SIMONIZING machine; liberal comm. 3320 Archer-av.

CANDY SALESMEN.

To sell line of candy novelty deals. Prefer man who makes a route. Comm. Purity Candy Co., 2840 W. Madison-st.

CANVASSERS—2, HIGH GRADE, WITH sales exp., to learn the life insurance business; ages between 25 and 40; guar. salary and comm.; cash bond to cover collections required. See E. A. Stiegel, Mgr. Metropolitan Life Insurance Co., 1607 W. 51st-st., between 10 and 12 a. m.

CHRISTMAS CARD SALESPEOPLE — BIG commissions selling personal Xmas cards and stationery. Also sensational 21 folder $1 assortment. Extra bonuses. 6 other boxes. Call, write. WALLACE BROWN, INC. [Dept. CT], 122 S. Michigan-blvd.

FINANCIAL SERVICE CORP. HAS UNUSual opportunity for executive type salesman accustomed to commission earnings of $100 weekly; expenses advanced to travel. T. J. O'Connor, 1515 Sherman-av., Bank floor, Evanston.

HEATING SALESMEN

To sell a general heating line, including stokers and oil burners direct to home owners. Only men with experience and good character considered; must have car; leads furnished; no canvassing; drawing account against commission; exceptional earning possibilities. Apply today, 9 a. m., Employment Dept.

SEARS, ROEBUCK & CO., Homan and Arthington-sts.

Heating Specialty Salesmen!

A large reliable north side co. offers an unusual opportunity to a few aggressive men who want to make real money. New amazing heating device with no competition and excellent public reception. Assistance, leads furnished; liberal comm.; chance for advancement. For interview apply Rm. 1010, 1020 Lawrence-av., today only.

LIQUOR SALESMEN—EXPER., WITH ESTab. trade; real opportunity with one of city's largest distributors of all advertised brands; highest comm. paid; repeat comm. guaranteed. See MR. HARLAM before noon. Gold Seal Distillers, 422 S. Wells.

LIQUOR SALESMAN—EXP.; UNUSUAL OPpor.; excl. terr.; for large distillery; excep. comm. Apply 9-12 a. m., 2455 N. Clark.

MAGAZINE MEN—SINGLE SUBSCRIPTION with cook book; new office; good oppor. Large comm. 75 E. Wacker-dr., Room 1502.

MAGAZINE DEAL, OUT OF TOWN, COMM. United Publishers Service, 189 W. Madison.

SHOE SALESMEN.

We need four experienced salesmen for women's medium priced Welt and Compo shoes in desirable territories. Liberal account given to qualified men with established customers or an active trade following. Write at once or visit home office. Pontiac Shoe Mfg. Co., Pontiac, Ill.

SALESMEN—A LIVE ORGANIZATION HAS opening for new and used car salesmen. Hard workers only need apply. Lib. comm. MR. WATTERS, 6035 Cottage Grove.

SALESMEN—$50 WEEKLY COMM. AND bonus immediately for 3 aggressive men to pick up disputed and delinquent accounts. 222 N. Wells, Room 506.

TWO YOUNG MEN—TO WORK WITH EL. appliance sales manager. Salary and commission. Apply 3918 Elston-av., a. m.

HELP WANTED—MEN.

Salesmen.

SALESMAN.

We have an opening in the Chicago area for an aggressive, high class sales representative. This is a real opportunity for a young man with high school or college education; one who has courage, vision and imagination; must be of good appearance and willing to work hard and strictly in accordance with a planned program; the right man will be assured of a splendid future with America's leading producers of advertising material; remuneration on the basis of weekly advances against earned commissions. Apply Friday, A. B. Bowe, Rm. 511, 540 N. Michigan-blvd., Brown & Bigelow.

SPECIALTY SALESMEN.

The oldest and largest manufacturers of automatic temperature controlling devices are re-opening their retail sales division and are ready to offer the public a new and improved line of thermostats and other temperature controlling devices at new low prices. This is a real opportunity for live wire salesmen. Leads furnished. Comm. basis. Apply Minneapolis Honeywell Regulator Co., 43 E. Ohio-st., Rm. 803. Ask for Mr. Snetsinger.

A FEW MEN OVER 25 TO COMPLETE OUR new South Side sales division. Fall selling season beginning. Distributors of miscellaneous home utilities. Not specialty selling. Liberal comm. and daily cash advance to defray current expenses. If you qualify you will be paid $35 or more weekly. 838 W. 63D-ST., 9:30 to Noon.

SALESMAN FOR CHICAGO.

Preference given to man under 40. Steady sales work in field that is wide open. Old firm and plenty of room for advancement. Daily expense account plus standard rate of commission. Leads to work from start. Apply sales manager, Dept. 10. Bring this ad. ROBERT BARTLETT REALTY CO., Room 425, 111 W. Washington-st.

$100 A MONTH

Salary and comm. will be paid to a crew manager who understands how to handle house to house salesmen; excellent opportunity for good income and promotion. If you think you can qualify write for appointment. Address S S 518, Tribune.

AT ONCE.

Three intelligent, neat appearing men who desire a permanent connection with national organization mfg. electrical unit; must be willing to work 8 hours a day and start at our terms. This means about $40 per week to start, percentage basis. Apply Employment Manager, Rm. 618, 203 N. Wabash-av.

WE ARE JUST ENTERING OUR BUSIEST season. Can use five men over 25 years of age to act as advertising representatives. Must have sales ability. Comm. and daily drawing account. Apply from 9 to 12 and 2 to 4. STRAUS & SCHRAM, 3318 LINCOLN-AV.

AT ONCE.

Experienced vacuum cleaner salesman, capable of supervising and directing men in field and closing sales. Drawing account of $25 per week against liberal comm. and overriding. Apply Suite 715, 37 W. Van Buren.

SALESMEN.

Single only, expd. in selling specialties to retail dry goods and hardware trade in country territories; nationally known and established factory line; representative for states of Indiana and Ohio; drawing acct. against comm. basis. Apply in person only. R. L. Flannery, Boye Needle Co., 4343 Ravenswood.

A MARRIED MAN BETWEEN 25 AND 45. Chicago resident, capable of eventually holding a position of responsibility in new household device dept. of large local retail institution. Man selected will work with district mgr. on a liberal percentage basis. A nominal salary will be paid him during short training period. See Employment Manager. SUITE 720. 37 W. VAN BUREN.

CREW MANAGER

Experienced in handling house to house solicitors. An unusual opportunity for hustler. Drawing account against commission. 735 W. Garfield-blvd.

A1 SYNDICATE ADVERTISING SALESMAN with proven record wanted by leading company in its field; men now averaging $250 weekly; choice territories now available to men qualified; comm. Apply after 10 o'clock Friday and Saturday, suite 900, 230 N. Michigan-av.

UP TO $12.50 PROFIT EVERY SALE; guaranteed business booster for service stations, theaters, retail stores; big repeat commissions; extra cash bonus; free pocket sample kit; full or part time. Worthmore, Inc., Room 1109, 59 E. Van Buren, Chicago.

$25 TO $40

Weekly drawing account to vacuum cleaner crew managers with recent successful experience; must be good closers. Phone Longbeach 8269.

SALESMAN—TO REPRESENT U. S. SLICing Machine Co. in exclusive establ. terr. Man selected will be thoroughly trained. Food selling exp. essential. Must have car. Comm.-bonus and expense. Call Mr. McGowan. Haymarket 8522 for appointment.

CALL FRIDAY.

See employment manager about position now open for Crew Manager. Good salary and comm. Man between 30 and 48 pref. CALL AT 3036 LINCOLN-AV.

LARGE CORPORATION OFFERING FINANcial adjustment assistance to select clientele, needs 3 aggressive men at once to earn about $60 wkly. comm. Room 500, 205 W. Wacker-dr.

SALESMEN—TO WORK SUBURBAN TOWNS with crew manager; new liquidation plan; expenses advanced daily; $10-$15 daily comm. T. J. O'Connor, 1515 Sherman-av., Bank floor, Evanston.

THE NEW YORK LIFE INSURANCE CO. offers you a great opportunity to build up a good paying business of your own on a pct. basis. See Mr. Worsey or Mr. Caldwell, 105 W. Adams, Suite 730.

Agents.

MEN—TO SELL $36.80 IN AUTOMOBILE service for $1. 18 well known responsible firms represented in coupon book. 40% commission. Service Advertising Co., 75 E. Wacker-dr., Room 1512.

Miscellaneous.

FRIDAY THE 13TH.

Is superstition or fear keeping you from making a good living? Men who come in here today will profit by spending an hour with us. We have a new electrical invention for which there is a good demand. Eight hours work per day will pay you a commission of $40 per week. Investigate this today at Room 201, 905 Chicago-av., Evanston.

YNG. MAN—ABOUT 19 YEARS OLD, FOR circulation campaign. Experience unnecessary. Must be neat, ambitious, and free to travel. Salary $18 per week to start after one day training. Apply 11 to 12 a. m. or 2 to 4 p. m. 6724 Stony Island-av., Suite 410.

3 HIGH CLASS MEN

for elec. unit co.; must have good references; previous experience not necessary; high percentage. Address S S 517, Tribune.

YOUNG MEN—NEAT APPEARING, TO WK. on renewals for well known publication. Comm., bonus. Mr. Sachs, 1900 N. Albany-av., Suite 1, between 3 and 6 p. m.

MEN WITH CARS BETWEEN AGES OF 20 and 30 for part time work afternoons organizing boys to sell magazines. Salary. Call Van Buren 2516 for appt.

ATTENTION! NEW GROUP FORMING. Rifle Co. G 131st Inf. Drill with pay. See Capt. Leaming at the Armory, Michigan at 16th-st., Fri., Sept. 13 after 7:30 p. m.

LAUNDRY ROUTE MEN—NO EXP. NEC.; will train; liberal comm.; also salary. MILWAUKEE LAUNDRY, 4120 Belmont-av.

MEN—PERM. WORK; $10 WK. TO START, increase 2d wk. Hoyt Bros., Inc., 350 S. Cicero, 6424 S. Ashland, 3454 N. Southport.

USHERS—18-22, GENTILE; H. S. GRADS.; exp.; N. W. side. State phone. ADDRESS T J 370, TRIBUNE.

MEN—STEADY WORK, SAL. AND COMM.; 2 crew mgrs.; sal. and 60% comm. Foods. R. 300, 564 W. Randolph; 357 W. 63d, R. 404.

3 MORE MEN TO SELL REALSILK. DAILY comm., bonus. 224 S. Michigan.

RENTING MAN—YNG., EXP., MUST HAVE car. Big comm. Address T E 165, Tribune.

2 MEN—DEPT. APP. SALE. $19-$45 WK. Adv. com., bonus. R. 1339, 80 E. Jackson.

3 MORE MEN—TO SELL FULLER BRUSHes; comm. R. 249, 80 E. Jackson, 2-4 p.m.

Employment Agencies.

STENO. AND BOOKKEEPER—LOOP AGENCY, 160 N. WELLS, RM. 325.

MOLENE PERSONNEL, 105 W. ADAMS. 2 stenos.; 25 yrs.; hi-type men; gd. sal.

HELP WANTED—MEN.

Employment Agencies.

SCHEDULING & PLANNING

ENGINEER, printing ... $2,400
ELEC. ENGR., design-devel., motor.. $4,200
OFFICE DEVICES—Natl. mfr. seeks exp. salesman, car nec., trav. Exp. and $250
SPORTING GOODS sales clerk, 28-30 yrs., must know shoes and boots ... $130
BOOKKEEPER, trucking exp ... $85
COUPLE, manage restaurant ... $80
Install chassis and radio cabinets ... $16
WINDOW TRIMMER, clerk ... $18
RADIO SERVICE, young, car ... $12
WATCHMAKER apprentice ... $10
Electric welder ... 65c | Soda, lunch ... $20
Upholsterer ... Open | Hotel clerk ... $60, r.
Copy camera opr. .65c | Cook ... $20
Linotype opr. ... $25 | Presser ... 40c
Watch maker ... Open | Carver ... $15
Typewriter rep. ... 65c | Radio sprayer ... 30c
Die cast opr. ... 40c | Bus boy ... $10
Punch press, die setting ... 65c
O'SHEA, 64 E. JACKSON.

RATE CLERK—RAILROAD EXP. ... $150
SALES—Retail sport shoes ... $130
COLLEGE MEN—Age 22, 28 ... $100
SALES—Paper box setup ... $175
SHEET METAL HELPER—Steady ... 50c
PRESSMAN—Pony & Miller Hi Speed ... $30
PRESSMAN—Cylinder and Kelly ... $40
LINOTYPE OPER.—Steady work ... $1.10 hr.
Truck mechanic .. $25 | Hotel clerk .. $65 Rm.
Auto mechanics .. $30 | Counter man ... $15
Floorman, auto ... $18 | Fountain man ... $18
Punch press ... $20 | Fry Cook ... $16
Tool inspector ... 65c | Cple., priv. .. $50 R.B.L.
Tool and die ... 85c | Cook, restr. ... $18
Machinists ... 70c | 2 pastry bakers .. $25
Lathe hands ... 70c | Cabinet maker ... 65c
Wood shaper ... 60c | Polish and buffer. 95c
TRIANGLE, 25 E. JACKSON.

HEAD WAITER CAPTAIN ... $75, R., B.
HOTEL CL., age 40, 8 hrs., 6 nites. $65, R.
HOTEL CLERK, age 50, neat ... $50, apt.
[5] DIE MAKER, mfg., steady ... 95c
MACHINISTS, bench and floor ... 65c
YOUNG MAN, know coil wind ... $18
RADIO Balancer and Phaser ... 50c
Radio Testers ... 50c | Soda Fountain ... $18
Band Saw ... 50c | Cook, Hotel, $65, r., b.
Sheet Metal ... 60c | Bus Boys ... $10
Polisher & Buffer. 45c | Chef, 6 days ... $20
Lathe Hand ... $18 | Filipinos ... $10
Machinists ... 70c | Counterman ... $16
Upholsterer ... 75c | Lamp Sprayer ... $20
Welder Boilers ... 65c | Furn. Finish ... $25
OIL BURNER SERVICE MAN ... $30
MAJESTIC, 20 E. JACKSON.

A. J. McCOY & ASSOC., INC.,
Suite 1129-32. 140 S. Dearborn.
Industrial Engrs., 30-45 up to ... $10,000
FOOD SALESMEN, 30-40 ... $2,400
ADV. MGR., COPY, RETAIL ... $3,600
10 JR. SALESMEN, 23-30 ... $1,800
PRESSERS ... 40c | Polishers ... 60c
Typewriter Repair. 65c | Cook ... $20
Buffers ... 60c | Tinsmith ... 65c
Coil Finishers. | Furniture Finisher.
D. C. Radio Serv. | Olds. Mech. ... $35
Sewing Mach Rep. | Body-Fender ... $30
Watch Makers ... $35

PAINT SALESMAN—
RECENT PAINT DEALER SALES EXP.,
IOWA TERR.; AGE 30-35 ... $225
JUNIOR ACCTNT., SALES TYPE,
Age 24-30; acctg. exp.; Gentile ... $125
2 Accts., univ. grads., 2 yrs.' pub. exp. $150
Soda Luncheonette Man ... $18
Pot Washer, yng. $12 | DIE SETTER ... 60c
Bus Boy; hotel | Watch Maker ... $35
Hoffman Presser. $16 | Lino. Oper. ... $18
Typewriter Repair. 65c | Copy Camera Op. . 65c
Furn. Finisher ... 60c | AUTO MECH. ... $20
S-H-A-Y, 14 W. WASHINGTON.

2 AUTO GREASERS, YG., NEAT ... $20
HOFFMAN PRESSES, STEADY ... $15-$18
PRINT. HELP; SEE MELLEBY FOR JOBS.
Gordon Fdrs. ... $16 | Miller Press. $20-$22
Linotype Oper. .. $1 hr. | ⅔ Comp., Miller Press
Cyl. Hi Speed Pr. .. $30 | Vertical Pr. ... $30
Battery ... $15 | Dishwasher ... $8
Floorman ... $16 | Wh. Car Washer .. $16
CHICAGO GARAGE OWNERS, ALL TRADES.
309 S. LA SALLE. ROOM 101.

ACCOUNTANT — INTERNAL AUDITING; Under 38 yrs.; large corporation and public accounting background ... $3,000
STATIONERY STORE MANAGER; No. Side.
STENOGRAPHER-BOOKKEEPER ... $25
CHAIN RESTAURANT MGR. ... $40-$50
GLADER CORP., 220 S. STATE-ST., R. 1208

ELEC. RELAY ADV. | FURN. FINISHER.
SLUSH CASTERS | CASKET MAKER
5 OPTICAL WORKERS | COIL WINDERS
PUNCH PRESS SET UP | POL. and BUFFER
ELEC. MOTOR ASSEM. | COIL WINDERS
CANDY MFG. HELP. | RADIO, REF. SERV.
REST. WAITER, $14. | TAVERN COOK, $18
MONARCH, 166 W. WASHINGTON.

PAINTER-P-HANGERS [2]; STDY. .$75-$65
Upholsterer ... $95 | Hotel clerk ... $60 r.
Club waiter ... $10 | Fountain ... $16
Dishwash. and s.o. $10 | Tavern cook ... $10
ELEVATOR, bell, swbd. [3]. $65-35-$25 tips
N. SIDE CONSOLIDATED, 1001 Leland.

INSTRUCTOR, CIVIL ENGINEERING, CHIcago interview Saturday ... $1,300
Designer, pneumatic tools, exp. ... Open
Sales engr., E. E. grad., 32-37 ... $250
ENGINEERING AGENCY, 53 W. Jackson.

AUTO MECHS. $20-$25; BRASS MOLDRS. 75c
Ford mechs. .60-75c | Cyl. press ... 60c
Garage boys .. $8-$10 | Furn. finish ... $30
WOODWORKING MACHINE HANDS .. 45c up
BUSCH AGENCY, 184 W. WASHINGTON.

PLATERS HELPERS—SOME EXP.
COIL WINDERS | SOLDERERS
LEAD BURNERS | CABINET MAKERS
LOOP AGENCY, 160 N. WELLS, R. 325.

MDSE. BUYER—EXCEPT'L ONLY ... $350
SALES, PAINT; ILLINOIS; A1 ... 250
ACCT., OIL EXP., FEDERAL TAX ... 150
THE BAYNE AGENCY, 105 W. ADAMS-ST.

MEXICAN LEGAL RESIDENT TO REPREsent American Co. there ... $250 plus
Chief Inspector; small metal products .. $250
HARRISON PERSONNEL, 20 W. Jackson.

FOREMAN—BOTTL. DEPT., LIQUOR, TO $40
Carver press opr. ... Open
SOUTH SIDE INDUSTRIAL, 1546 W. 63d-st.

TOOL-DIE MAKERS ... 90C
ENRIGHT BUREAU, 20 E. JACKSON.

BILHORN SERVICE, 110 S. DEARBORN. STENO., 25-28, expd., rapid, $100 to start.

A1 GREASER; $18; BOYS, NO EXP.; $5. GEN AUTOMOTIVE, 37 W. Jackson.

OIL BURNER SERVICE—TYPEWRITER REpair; winders. TUTHILL, 40 N. Wells.

Employment Service.

SALARIED POSITIONS — SEE OUR AD this column Sun., Wed. R. W. BIXBY, Inc.

TRADE SCHOOLS—MEN.

Work for "Uncle Sam"

Start $105 to $175 month. Pleasant work. Men, women. Try next Chicago examinations. Common education usually sufficient. Experience unnecessary. Full particulars, list positions, and sample tests—FREE. Write today sure. Franklin Institute, Dept. 125F, Rochester, N. Y. [Established 1905.]

DIESEL, "the new power,"

replacing all other types. Is it worth a postal card to learn what this uncrowded field offers you? Get "Diesel News" free. Hemphill Diesel Schools, 2022 Larrabee-st. Lincoln 3630.

GOV'T OPPORTUNITIES.

Start at once and prepare for examinations to be announced soon. Individual coaching by the oldest exclusive civil service institute. Call or write for free catalogue.

PERGANDE INSTITUTE, 210 S. Clark-st. Founded 1904. Central 7848.

EVENING CLASSES.

CIVIL SERVICE.

Men and women, 18-60; over 900 kinds of steady govt. positions. Write or call for list of positions and copy of "THE TRUTH."

WESTERN COACHING BUR. 37 W. Van Buren. Dept. C. Wab. 6522.

Depression Proof Trades.

REFRIGERATION—AIR CONDITIONING DIESEL ENGINEERING. WELDING — — — AUTO. MECHANICS Call or write for bulletin on one trade. OLDEST SCHOOL — — — ESTAB. 1902. GREER SHOP TRAINING, 2024 S. Wabash.

AIR CONDITIONING.

Men with training needed. Learn now. Get free "Blue Book." Day, eve., part time. Call, write, phone, Vic. 8376. CHICAGO TECH COLLEGE, 17 Tech Bldg., 118 E. 26th.

U. S. GOVT. EXAMS— Get the only coaching given by former U. S. Civil Service Secretary-Examiner. Write or call A. R. Patterson, 77 W. Washington-st., Suite 1026. Open Mon., Wed., Fri. till 9 p. m.

— PREPARE FOR A CAREER IN RADIO. — Day or evening classes. Starting Sept. 23. R. C. A. Institutes, 1150-P Merchandise Mart.

WILL TRAIN RELIABLE MAN SERVICING elec. refrigerators, air conditioning, spare time. Write Utilities Eng. Inst., 404 N. Wells.

LEARN AUTO MECHANICS — PRACTICAL shop work; job help while learning. Days, eve. Federal Auto Engr. 2040 Washington.

TRADE SCHOOLS—MEN.

MEN—Make Good Money Learn Beauty Culture

Men who have learned hair cutting and styling and beauty culture under Mme. Louise at DeLEE are greatly in demand. There are now many good paying, permanent positions open to DeLEE trained men operators—in Chicago, on ocean liners, in other cities, and abroad. DeLEE has a large class of men now receiving instruction. Come in and see this modern training school for yourself.

DeLEE UNIVERSITY OF BEAUTY CULTURE
30 W. WASHINGTON. CENTRAL 8225.

MACHINE HELP WANTED!

LEARN TOOL & DIE MAKING

AUTOMATIC SCREW MACHINES, MACHINIST TRADE.

Jobs open at good pay. Employment help. Start now. Days, evenings. Low Fee. Visit our shops or write for FREE illustr. book. ALLIED SCREW MACHINE CO., INC. 609 W. Lake-st., Dept. T. Hay. 1136.

NO LONGER NEED you worry about ways and means to learn BARBERING.

Just get Moler's pay as you please plan and before you realize it you are in a clean, inside position. Call, write, or phone.

MOLER SYSTEM, 59 E. MONROE-ST. CEN. 6393.

Be a Traffic Manager

BEST PAID BUSINESS PROFESSION. Shippers and motor freight carriers need technically trained men due to new laws. Practical class work. Free emp. help. Visit 10 a. m. to 8 p. m. or write. Give ph. no. COLLEGE OR ADVANCED TRAFFIC, 330 S. Wells-st. Dept. "CI." Har. 8469.

HELP WANTED—WOMEN.

Stores and Offices.

BOOKKEEPER—ELLIOTT-FISHER; WHOLEsale tailoring exp. pref.; give refs., sal., age, etc. Address T O 196, Tribune.

BOOKKEEPER—WITH ACCOUNTS PAYable exp. Give past experience and salary expected. Address T 150, Tribune.

CANDY SALESLADIES—EXP. ON HOME made candies. 1143 W. Lake-st., Oak Park.

CASHIER.

Young, experienced; retail store. Apply 2001 S. State-st.

LADY—AGED 30-35, FOR OFFICE WORK; salary $15 to start. Reply stating experience with last 2 employers. Address T S 126, Tribune.

MODEL.

Full size 16. Must have retail experience. Only refined girl can qualify. MARTHA WEATHERED, INC., Drake Hotel.

Ready-to-Wear Corsets.

Part time work for thoroughly experienced saleswomen. Apply 2d floor, 9:30 a. m.

WIEBOLDT'S, Ashland, Monroe, and Ogden.

SHOPPER — BRIGHT YOUNG GIRL IN dressmaking establishment; delivery, etc. Rice, 70 E. Walton.

STENO.-BKPR.—GEN. OFFICE, MERCHANdise exp. pref.; State age, qualifications, salary. Address T P 190, Tribune.

STENO. — LOOP; AGE 25-30, GENTILE. Mfg. exp.; must be accurate; give comp. det., sal., exp. Address T 152, Tribune.

STENO.—OFFICE GIRL; STATE AGE, EXP., sal. Address T O 417, Tribune.

Executives and Managers.

MILLINERY MANAGER—FOR OUT OF town shop; must be able to show definite record of achievement; substantial salary. Miller-Wahl Co., 34 N. State-st.

Professions and Trades.

ALTERATION WOMAN—EXP. MEN CLOTHing dept. Norman Davis, 4009 Madison.

BEAUTY OPERATOR—ALL AROUND EXP. girl; none other need apply. Edgewater 0232 after 6 p. m.

BEAUTY OPER.—A-1, GD. LOOP FOLLOWing. Make $4-$7 day. 58 E. Wash., R. 802.

BEAUTY OPER.—EXP.; QUALITY SHOP; Loop following. 104 S. Michigan, Rm. 344.

BON-BON DIPPERS — EXP. OAK PARK Candy Kitchen. 1143 W. Lake-st., Oak Park

CANDY PACKERS.

Must be expd. fancy box chocolate packers. Also will hire several exp. feeders and hand stringers. NUTRINE CANDY CO., 419 W. ERIE-ST.

COIL WINDERS.

Experienced operators only need apply to Employment Dept. STEWART-WARNER CORP. 1828 Diversey-pkwy.

FINISHERS—FOR SWEATERS, BY HAND and Merrow. 1161 W. 18th-st., 1st fir.

GIRLS—EXPD. FOR WINDOW SHADE WK.; washing, trimming, etc. Apply 1508 S. Crawford-av.

GIRL — EXPERIENCED ON WINDOW shades. Apply 1349 N. Wells-st.

GIRLS—EXP. FOR FILLING, LABELING cosmetics. Livingston. 627 W. Lake-st.

COVERING MACHINE OPRS. AND HAND Glue Workers—Expd. only. Apex Paper Box Corp., 2318 S. Western-av.

HEMMER — EXP. ON AUTOMATIC MAchine. Specialty Curtain Co., 303 W.Monroe.

MILLINERY DESIGNER—A1, WITH SALES ability; exp. for specialty store. Taber, 622 Church-st., Evanston.

MILLINERY COPYIST-MAKER—EXP.; EXclusive shop. 211 Mallers Bldg.

MILLINER—EXP. OR HAT MAKER. 1646 Chicago. Monroe 6574.

NURSE, 25-35 YRS. OLD.

Attractive, pleasing personality, to act as receptionist in shoe dept. No selling; permanent.

L. KLEIN, HALSTED AND 14TH-STS.

OPERATORS.

Expd. on 2 needle union special machine. Quality Sales Co., 1219 W. Van Buren.

OPERATORS—MERROW AND BUTTON hole machines, rayon underwear; only exp. apply. Philip S. Bloom Co., 529 S. Franklin.

OPERATORS—EXP. LADIES' DRESSES. 306 W. Jackson-blvd. Lucille Dress.

PAPER BOXES—GIRL, EXPERIENCED ON staying machine. Racine Paper Box Co., 215 S. Loomis-st.

PIANO OR VIOLIN TEACHER—TO TAKE care of studio, N. W. S. 3 eves. wk. exchange for studio. Give age, nationality. Address T M 317, Tribune.

SEWING MACHINE OPERATORS—EXP. ON upholstered furn. Give phone number. Address T E 167, Tribune.

SILK LAMP SHADE MAKERS—100; EXP.; white or colored. Sher Bros., 223 W. Erie.

STAYER—EXPERIENCED PAPER BOXES. Phone South Chicago 7502.

Household Help.

COUPLES—FOR ADVERTISEMENTS FOR couples see separate subheading "couples" immediately following this subclassification.

COOK—GENERAL HSWK.; STAY; $7. KILdare 8699. 4309 N. Kedvale.

GIRL—WH. YG., LT. HSWK.; DO COOK. or heavy wk.; $5. Dr. Leviton. Jun. 9415.

GIRL—WHT., 25-35, EXC. COOK, HSWK.; $8. Lake View 2794.

GIRL—GOOD NAT., CARE INFANT. HSW; exp. unnec.; stay. 110 Wellington, 2d-N.

GIRL — GENERAL HOUSEWORK, WHT., exp., refs. Brig. 6543.

GIRL—EXP. LGT. HSWK.; CARE CHILDN.; stay. Levy, 1729 E. 67th-st. Fairfax 5143.

GIRL—WHT. GEN. HSWK.; NO LAUN.; 1 baby; $7. 6118 S. Woodlawn.

GIRL—WH. GEN. HSWK.; COOKG. adults; $6. 1138 W. Lexington. Nev.5819.

GIRL—WH., 25-35, GEN. HSWK.; 1 CHILD; good wages; stay; own room. Sag. 2244.

GIRL—WHITE, GEN. HSWK.; NO WASH.; stay. Brenner, 3d apt. 3208 Douglas-blvd.

HELP WANTED—WOMEN.

Household Help.

GIRL—WHITE, 25-35; MUST BE EXPD. cook, gen. hswk.; refs.; 5 in fam.; rm. and bath; good pay; University of Chicago neighborhood. Address T S 127, Tribune.

GIRL—FOR LIGHT HOUSEWORK; EXPER. with children; good pay, good home; stay. Ph. Maywood 451 before noon.

GIRL—CARE OF 2 SM. CHILDREN; LIVE in vicinity of Fullerton and Halsted; home nights. Call before 10. $3. Div. 8284.

GIRL—WHITE; GEN. HSWK.; MUST HAVE exp. with baby; refs.; gd. pay. Spa. 1953.

GIRL—WH., GEN. HSWK., CARE OF BABY. 5; good home. Davis, 3351 Flournoy.

GIRL—WHITE; GEN. HSEWK.; OWN RM.; no cook.; exp.; refs.; $6. Briargate 9020.

GIRL—WH.; GEN. HSWK.; CHILD'S WASH. Sml. fam.; stay or not. Albany 4142.

GIRL—WHT.; HSWK., INFANT SOME EVE., days; N. S.; refs. Address T J 365, Tribune.

GIRL—HSWK., CARE CHILD 4 YRS. OLD; no ldry.; 4 rm. apt. Juniper 0995.

GIRL—WHT.; GEN. HSWK., COOKING, care 2 children; priv. rm.; $7. Aust. 5909.

GIRL—WHT.; CARE CHILDREN, COOK; no hswk.; gd. wages. Hokin, 1318 Hyde Pk.

GIRL—WH.; CATHOLIC; SML. APT.; NR. N. S.; own r.; $7 wk. Address C 51, Tribune.

GIRL—WHT., 25-35; MOTHERLESS HOME; boy 3 yrs.; stay; $5. 5330 S. Union.

GIRL—WHT., GEN HSWK. IN WINNETKA home. State 2756 for appointment.

GIRL—WHT., OVER 30; EXP. COOK, GEN. hswk.; refs. req. $8. Wilmette 2198.

GIRL—WHT.; GEN. HSWK., COOKING; 1 sml. child; stay; $8-$9. South Shore 8535.

GIRL—WHT.; 3 RMS.; BABY; STAY. Sun. 5426.

GIRL—WH.; EXP. HSWK.; 2 CHILD.; PLN. cook; $6; stay. 8621 Vernon-av. Tri. 8028.

GIRL—GEN HSWK.; 2 ADULTS; $5; STAY or go. Alexander. 855 Ainslie.

GIRL OR WOMAN—HSWK. EXCH. PT. TIME serv. Attic rm., brd.; 3 adults. 2325 E. 68th

GIRL—WH.; GEN. HSWK. ADULT FAMILY; $5; own rm. 5237 Lakewood. Edg. 0519.

GIRL—WHT.; GEN. HSWK., ASSIST BABY; good home; $5. Wellington 0384.

GIRL—GEN. HSWK. EXP.; BABY; STAY. 6231 Kenmore-av. Briargate 0211, 1st.

GIRL—WH.; HSWK.; NO CKG.; GD. PAY, good home. 5015 N. California. Rav. 7436.

HSKPR.—MID. AGED; GD. COOK; 1 CHILD; stay; $4. Fox, 1921 Bissel-st., after 6.

MAID—WHITE, 23-32; CAPABLE, LIGHT, hswk., assist 2 children; own rm.; $5; stay. Morris. 4533 Greenview. Longbeach 9552.

MAID—LIGHT HSWK.; CARE BABY; STAY nites. 426 Surf-st., Apt. 519. Bitt. 4630.

MAID—WHT., 25-35; GEN. HSWK.; GOOD refs.; like children; $8. Euclid 2756.

MAID—WHT.; GEN. HSWK.; STAY; 2 CHILdren. 1540 Rosemont, 2d. Rog. Pk. 0962.

MAID—COLORED; PRI. FAM.; GO NIGHTS; refs. 5825 S. Michigan. Eng. 3663.

NURSEMAID—WHT., YG., NEAT AND ATtrac.; assist hswk.; stay; yg. Polish Catholic home; $5. Hemlock 5021.

PHYSICIAN'S HOME — RELIABLE MAID; gd. ref., for hswk. and cooking. Stay in. Midway 1343.

WOMAN—WHITE; GEN. HSWK., GOOD cook, exp. with children, assist with laundry; $8. Phone Euclid 8737.

WOMAN—WHITE, PROTESTANT; GENER'L housework, cooking; no laundry; 1 child; stay; $8. Delaware 2447.

WOMAN—WH.; COMPANION; LT. HSWK.; exchg. for good home. Stewart 8061.

YOUNG GIRL—LITE HOUSEWORK, CARE child; stay nights. Schulz, 1039 Byron.

THE TRIBUNE OFFERS SPECIAL LOW rates to persons advertising for positions. For further information stop at the Want Ad Office, Madison and Dearborn-sts., or in the lobby of the Tribune Tower.

Clubs, Hotels, and Restaurants.

COOK — BOHEMIAN OR HUNGARIAN; chef's helper; must have restaurant exp.; age 25-40. See Mr. Thomas, Southmoor Hotel Coffee Shop, 67th and Stony Island.

GEN'L HSWK., GOOD COOK, HELP WITH 4 yr. child; houseman, chauffeur, gardener. Refs. Give address and phone. ADDRESS T M 586, TRIBUNE.

HOSTESS — 23 TO 28 YEARS, EXPERIenced; must be attractive. Apply between 1 and 3 p. m. 178 W. Randolph-st.

WAITRESS—AMER. OR SWED.; NOT OVER 30 yrs. old., sm. rest., steady wk. McMullen. 637 Howard, Evanston. Greenleaf 5505.

WAITRESS—EXPERIENCED. 1138 Thorndale.

WAITRESS—MUST BE EXP.; NO SUNDAY work; must call. 6311 Maryland-av.

WAITRESS—EXPERIENCED. 1000 W. Taylor-st.

Saleswomen.

FASHION SKETCH SERVICE

We want a representative for above service; com. basis. Address C 373, Tribune.

Saleswoman for Chicago.

Preference given to woman under 40. Steady sales work in field that is wide open. Old firm and plenty of room for advancement. Daily expense account plus standard rate of commission. Leads to work from start. Apply sales manager, Dept. 10. Bring this ad. ROBERT BARTLETT REALTY CO., Room 425, 111 W. Washington-st.

Earn Up to $25 Weekly

SELLING CHRISTMAS CARDS. Lower prices. Better Quality Personal Cards; 6 Box Assortments. Comm. Free Samples. Hertel, 305 W. Adams. Dept. K-123 Chicago.

CHICAGO JEWELRY FIRM HAS ONE OPENing in southern state for gentile college graduate, member national fraternity, not over 26 with car not over 2 yrs. old; good appearance essential; commission, draw. acct. $35 wk. State full qualifications or no consideration given. Address T J 366, Tribune.

LADIES WANTED TO SELL HOSIERY, LINgerie, etc.; excellent commission. ROYAL CROWN, 227 W. WASHINGTON.

SALESLADIES—OVER 30. LADIES' WEAR dept.; percent. and salary with promotion. Also part time. 62 E. LAKE-ST., 1st floor.

LADY—OVER 30, AVG. FIGURE; APPAR. bus.; above $18 a wk., percentage; exper. not necessary. Address S A 99, Tribune.

SALESWOMAN—GIFT, GAME; TO STORES; car. comm. R. 1535 Merchandise Mart.

2—50% COMM., SPEC. ADV. CAMPAIGN, portrait orders. R. 610, 58 E. Washington.

25 GIRLS—SPECIAL CAMPAIGN; LIB. comm; clothing novelty. 4746 N. Whipple.

Miscellaneous.

SALARIED POSITION.

Woman, 30 to 40; high school ed.; excellent opportunity. Educational Service, 10th Floor, 360 N. Michigan-av., Miss Knight.

THEATER CASHIER,

18-25 yrs. Exp. Gentile, N. W. side. State exp. and phone. Address T J 369, Tribune.

3 MORE NEAT LADIES; 60 DAYS TRIAL; hosiery, lingerie dept.; start about $18 wk. Adv. comm. Rm. 1339, 80 E. Jackson.

WOMEN—SOLICIT LAUNDRY WORK; NO exp. nec.; will train; lib. comm. plus $5 wk. guar. sal. Milwaukee Ldry., 4120 Belmont.

YOUNG LADY ASSIST. TEACH. BALLROOM dancing. Thomas, 24 E. Van Buren, Rm. 7.

HSKPR. — EXP. RENTER-RMG. HOUSE; exch. services for furn. apt. 6547 Kimbark.

Nurses' Registries.

NURSEMAIDS—CHGO. REFS. CHICAGO Registry, 2816 Cambridge. Grace. 0202.

Employment Agencies.

STENO., RAPID DICTATION ... $90
TYPIST-BILLER, rapid ... $85
UNDERWOOD BKPR., accts. recv. exp. ... $75
ELL.-FISHER BKPR., accts. pay. exp. .. $100
FILE CLK., TYPIST, MAIL CLERK ... $75
GLADER CORP., 220 S. State-st., R. 1208.

Expert Steno., 25-30 yrs. $110
Spanish-Eng. steno. or knowl. Spanish .. $110
Steno., ins. exp., young ... Open
Typist-cashier, pref. loan exp., lp., attr. Open
MOLENE PERSONNEL, 105 W. Adams.

COUPLE—APARTMENT HOTEL ... $60 APT.
Factory Girls .. $10 | Hsp. Maids, yg. $40 M
Pantry Shrt. Ord. $12 | Cook ... $18
Hotel Maid ... $30 R. | Tearoom Hostess.
ALL TRADES, 309 S. LA SALLE, R. 101.

DICTAPHON. OP. $17 | COIL FINS ... $10-$14
Waitresses ... $9-$10 | Soda fount ... $14
Night cooks .. $10-$12 | Counter girls ... $8
BUSCH AGENCY, 184 W. WASHINGTON.

CIGARETTE GIRL—26, GAME, NEAT .. $15
2 Maids, Catholic, Irish ... $45 mls.
Housemaids, exp., $10-$12; nursemaids, $6.
Colored couples, $50 mo., apt. Elite, 57E.Oak

WORKING HSKPR.—UNDER 40, ADULTS. 10 couples; 700 maids; waitresses; cooks; 3 nrsemds; 3 2d mds.; also mother, daughter. Lee, opposite Davis L, Evanston, Davis 8116.

DICTAPHONE OPR., SO. SIDE, $75; STEN.-secy., must have 3 yrs.' exp. in securities investment firm, age 25-57, $100. DAVIS PERSONNEL, 7 S. Dearborn.

STENO.—ATTRACTIVE—TO

work for university; 21-23 years, Prot. UNITED, 202 S. STATE-ST.

ZINSER PERSONNEL SERVICE— Demonstrator, home economics training. Shorthand teacher, college degree. 140 S. Dearborn-st., Room 1548.

RADIO SOLDERERS, HOUSEKEEPER. FACTORY GIRLS, APT. HOTEL MGR. CANDY WRAPPERS, HOTEL MAIDS. MONARCH, 166 W. WASHINGTON, R. 408.

FORELADY—LABELING BOTTLES EXP. $25
Power sewing oprs. ... $13 wk. and pc. wk.
SOUTH SIDE INDUSTRIAL, 1546 W. 63d-st.

STENO.—LOOP; GOOD RECORD, UNDER 25 yds., gentile, Prot. ... $80
OCCUPATIONAL, 20 W. JACKSON, R. 1409.

STENO.—LEGAL PREF.; LOOP ... $100
CONSOLIDATED, RM. 1111, 209 S. STATE

CELESTER M. HORTON, 310 S. MICHIGAN. Steno.-secy., college edu., Prot., advtg. .$25

BILHORN SERVICE, 110 S. DEARBORN. STENO.-SEC'Y, advertising exp. ... $25

CORBOY-CALVIN, 20 W. JACKSON. High grade coml. and legal pos. ... Open

SODA FOUNTAIN GIRL—EXP. ONLY. 3800 Roosevelt-rd.

HOTEL MAIDS. RADIO SOLDERERS. LOOP AGENCY, 160 N. WELLS, R. 325.

MODERN HOTEL BUREAU—879 N. STATE. Maids, waitresses, kitchen help.

HOUSEMAIDS—$8-$12; NURSEMAIDS, $5-$10; Waitresses. Barry, 4348 Broadway.

HELP WANTED—WOMEN.

Employment Agencies.

Steno.-Swbd.-Recept. Lp. $20
STENO., railroad freight exp. ... $18
STENO., gd. penman, some books ... $16
STENO.-BILLER, LOOP ... $15
SNAPPY SALES GIRLS ... $15 and com.
HOTEL REST.-FACTORY
COIL WINDERS, EXPD. ... $15
ALTERATION GIRLS, men's clothes ... $15
WAITRESSES, good jobs, tips ... $12
SODA GIRLS, good jobs ... $12
COOK, restaurant experience ... $15
SANDWICH GIRL, experience ... $12
HOSTESS, tall brunette ... Meals and $15
SMALL BRUNETTE ... $50 Steam table
FACTORY GIRLS, glue experience ... $12
O'SHEA, 64 E. JACKSON.

BKPR.-STENO.—SPEAK POLISH ... $100
LEGAL STENOGRAPHER—Loop ... $135
STENO.—Over 35; college grad. ... $75
10 STENOS.—All lines of bus. ... $65-$90
Coil winders ... $14 | Hotel maids ... $35
Radio girls ... $14 | Waitress ... $8
Soda fountain ... $12 | Cooks ... $15
GRADUATE NURSE ... $40, R., B., L.
TRIANGLE, 25 E. JACKSON.

A. J. McCOY & ASSOC., INC.,
Suite 1129-32. 140 S. Dearborn.
P. X. RECEPT. TYP., ADV. AGCY. ... $85
STENO., 23-35, SOUTH BEND ... $90
4 STENOS., 23-38 ... $80
Waitress, $12; Cooks, $18.
HOSTESSES, 5.6 ft. or taller, 20-23 YRS.
CREDIT CLERK-STENO., UNIV., YNG. $25
FILE CLERK-TYPIST, West ... $18
DICTAPHONE OPERATOR, North ... $70
Check room ... $10 | Chef ... $20
Waitress ... $6 | Cook ... $14
Col. maids ... $40-$45 | Sh. gen. maids, $8-$15
N. SIDE CONSOLIDATED, 1001 Leland.

STENO.-SECY., AGE 25-28 ... $85
Steno., College Educ., $90; Steno.-Dict. $85
Typist-Biller, Charge Dept. ... $15-$18
2 GIRLS WITH LIGHT CARS ... $21
50 Housemaids ... $25 up, Rm., Bd.
Waitresses—Fountain Girls.
S-H-A-Y, 14 W. WASHINGTON.

RADIO SOLD'RS. $14 | HOTEL MAIDS ... $45
Coil Winders ... $14 | Cooks ... $50
Punch Press ... $15 | Waitresses ... $8-$10
Power Mach. ... $15 | Kitchen Girls ... $8
Lead Pickers ... $15 | Cooks, Restr. ... $18
MAJESTIC, 20 E. JACKSON.

ELLIOTT-FISHER BILLER-TYPIST ... $75
TYPIST, SWBD., RECEPTIONIST ... $85
DICTAPHONE OPERATOR, loop ... $85
OCCUPATIONAL, 20 W. Jackson, R. 1409.

TRADE SCHOOLS—WOMEN.

BURNHAM'S (for 64 years the world's largest beauty school)

ACT NOW.

It is to your particular advantage to register now even if you cannot start your course until later. Call, phone, or write at once.

The easy-to-learn Burnham System quickly enables you to become a skilled beauty operator. Plenty of living models. You learn by doing rather than by studying. Each teacher a specialist. Fewer pupils per teacher; 64 years' knowing how to teach gives you a flying start.

SEE FOR YOURSELF WHY MORE GIRLS ENROLL IN BURNHAM'S THAN IN ANY OTHER BEAUTY SCHOOL.

BURNHAM'S AWARDS TRIP TO PARIS TO STUDENT. Geneva Huffman, winner of semi-annual Burnham scholarship for efficiency while in training, sailed June 19 on S. S. Manhattan with all expenses paid. Burnham's offers opportunities not found elsewhere.

DAY OR EVENING CLASSES. Pay for MOST of your tuition after graduation. Open every day and on Monday, Wednesday, Friday evenings until 9 p. m.

E. BURNHAM

SCHOOL OF BEAUTY CULTURE. 138 N. STATE-ST. RANDOLPH 3355.

NO LONGER NEED YOU WORRY ABOUT Ways & Means to Learn Beauty Culture

Just get Moler's pay-as-you-please-plan and before you realize it you are in a nice-clean-inside position or shop of your own. 3 plans of schooling from which to select.

Universal course for travel jobs. Private lessons. A time saver.

Regular course. For shops everywhere.

Call, phone, or write for the plan.

MOLER SYSTEM 59 E. Monroe-st. Cen. 6393.

NORTH SIDERS!! SOUTH SIDERS!!

VISIT SELAN'S SCHOOLS BEAUTY CULTURE

SEE FOR YOURSELF THE MOST MODERN SCHOOLS IN THE WORLD

North-South Side of City for Your Convenience.

Individual instruction by expert teachers. SELAN'S GRADUATES IN DEMAND. Course includes tools, books, unif., cosmetics. Under State Supervision.

$2 DOWN

$3 weekly; phone or write for free Booklet.

SELAN'S SYSTEM 2744 Milwaukee-av. Spa. 6616 1547 W. 63d-st. Hem. 5702

. . . "Send Us a DeLEE Graduate"

Every day shop owners are offering good paying positions to DeLEE graduates. We have been having calls for operators than we have graduates. Think what this means to YOU.

It means that if you receive your beauty culture and hairdressing training at DeLEE under Mme. Louise you will qualify for one of these good paying, pleasant positions. Don't take any longer, because the DeLEE individual, personalized method of instruction makes expert beauticians. Come in today and see the beautiful school for yourself.

DeLEE

UNIVERSITY OF BEAUTY CULTURE. 30 W. Washington St. CENTRAL 8225. 16TH FLOOR.

AMERICAN SCHOOL OF BEAUTY CULTURE

guarantees you a thoro. complete course. AMERICA'S FINEST group of TEACHERS. Private Instruction—Low Tuition. Terms include Tools, Books, Materials, Uniforms. 159 N. State-st., 8th Floor. Central 5446.

SCHOOL FOR MODELS.

Learn this fast growing uncrowded profession. Work for you while you learn. 32 W. Randolph or 721 N. Mich. Del. 2465. MALLON-FRIEL STUDIOS.

SWEDISH MASSAGE.

Women needed for salaried positions in beauty shops, clubs, hospitals, etc. Learn in 12 weeks while earning. Day, evenings. National College, 20 N. Ashland. See. 6940.

SWITCHBOARD, COMPLETE COURSE; SHORThand, Typing, Cashiering, Filing. Every student individually trained. Free Catalog. Century College, 105 W. Monroe. Fra. 2477.

UNUSUAL LOW TUITION IN BEAUTY culture. Class just starting. Day or eve. Enroll now. Under state supervision. Nina Parker, 14 W. Washington, 2nd floor.

COMPLETE BEAUTY COURSE—$25. Special reduced rates. Private instruction. GERTRUDE BLAKE SCHOOL, 30 N. Dearborn-st. Central 5007.

MGR. OF HOTELS WILL TRAIN GROUP of women in hotel bus.; good positions. N. S. hotels; fee sm.; day-eve. Hotel Ex. Div. 938 Buena Pk.-ter. [4300 N.] at Broadway.

SWITCHBOARD, 6 LESSONS $5; CASHIERetry, 6 lessons, $5; comptometry 6 weeks, complete, $25. 190 N. State. Fran. 4122. Chicago Business College.

HOTELS CALL FOR TRAINED WOMEN; good positions for women. Write Lewis Hotel Tr. Schs., Desk 749, Washington, D. C.

BEST TRAINING AT LOWEST COST— Chicago Academy of Beauty Culture. 37 S. Wabash. State 4421.

ATTRACTIVE GIRLS TO LEARN FASHION modeling. Apply at once to Vera Jane Studio, 64 E. Jackson. Wab. 9334.

7 DA. SWITCHBOARD, PLACEMENT SERV. Field Annex Schl., 24 N. Wabash. Cen. 6351.

TRADE SCHOOLS—WOMEN.

MARINELLO—The Choice of 55,000 Women

Has Your Education Paid You Dividends?

Within the past few years many business and professional women, finding their incomes inadequate, have turned to MARINELLO, realizing the wonderful opportunities offered ambitious women in the field of Beauty Culture. MARINELLO trained operators enjoy the security of permanent employment at an enviable income.

Now! Marinello Offers

Easy pay-as-you-learn plan. Complete instruments, textbooks, uniforms, and all cosmetics furnished without charge if you enroll for day or evening classes now forming.

VISIT OUR SCHOOL TODAY

Phone or write for Free Booklet and 8 photos showing MARINELLO classes at work.

Name ....

Address ....

Phone ....

National School of Cosmeticians, Inc.—T55.

MARINELLO

THE WORLD'S LARGEST INTERNATIONALLY ESTABLISHED SYSTEM OF BEAUTY CULTURE.

108 N. State-st. State 5057.

HEIM BEAUTY SCHOOLS.

COMPLETE COURSE.

$65 $2 DOWN

DAY AND EVENING CLASSES.
DOWNTOWN SCHOOL, 6 E. LAKE-ST.
SOUTH SIDE SCHOOL, 1019 W. 63D-ST.

CHICAGO HAIRDRESSING ACADEMY — Grads. earn more because they art thoroughly trained. 64 W. Randolph-st. State 5861.

DRESSMAKING—MILLINERY SCHOOLS.

PAY $1 DOWN. $1 WEEKLY. Learn dressmaking, designing, power machine. CHICAGO SCHOOL, 216 W. Jackson.

LEARN DRESS DESIGNING, DRESSMAKG., millinery or power machine; day or eve. Free booklet. Master College. 400 S. State.

VOGUE SCHOOL OF FASHION ART. DRESS DESIGN. MILLINERY. 116 S. MICHIGAN.

LEARN DRESS DESIGN. DRESSMAKING, millinery. Forest Academy. 209 S. State.

BUSINESS DIRECTORY.

Advertising.

ARROW DISTRIBUTING CO. — ADVERTISing circulars, cards, samples, distrib. by bonded agency. 417 E. 47th. Drexel 2299.

Building and Remodeling.

GUARANTEED BUILDING, REMODELING, carpenter; reasonable. Hansen, Lack. 6733.

Exterminators.

BED BUGS, ROACHES, ALL PESTS, JOB or contract. No signs on cars. Go anywhere within 100 miles of Chicago. Service Insecticide Co., Longbeach 3153.

Floor Finishers.

FLOORS SANDED AND FINISHED—ESTImate free. R. Johnson, Dorchester 0954.

Furniture Repairing & Upholstery.

SOFA REWEBBED, $4: CHAIR, $2; 2 PC. set cleaned, $5.50. In own home. Jun. 2708

FURN. REPAIRED-UPHOLS., REAS.; WORK guar. Northwest Upholstery. Seeley 3294.

Heating and Plumbing Supplies.

GENERAL BOILER REPAIR CO.—WORK guar. Reas. 2724 N. Central Park. Alb. 6703

Moving, Storage, and Hauling.

WANTED—LOADS TO OR FROM MICHigan, Wis., or any point north, south, east, or west; furniture taken in exchange. Our own vans. Insured. DUNN BROS., 6716 Cottage Grove. Dorchester 2600.

— — — — SAVE 40% — — — — Move in padded compartment car, to all points U. S.-Canada. Insured. Spec. rate to Calif.-Florida. General Movers, Seeley 0122.

SAVE 40%—SHIP SAFELY by Trans-American Padded Van Return System. Full insurance. New York, California, Florida and way points. Wentworth 0111.

FLAT RATE MOVING — 4 RMS., $5; INS.; reliable long dist. mov. Van Buren 3057.

LOC. AND LONG LIST. MOVING INSUR. van ser.; lowest rates. Call Pros. 1855.

RELIABLE MOVING—BY VAN. $2 PER room; piano, $4; exp. men; tms. Nev. 4687.

EST. 21 YRS.—SPEC. MOVING—$2 ROOM; pianos, $4. Ins. vans. exp. men. Lawn. 6586.

Piano Tuning

PIANO TUNED, $2; 21 YEARS' EXP.; REpairing; reas.; guar. Cole, Republic 5218.

Painting and Decorating.

GUARANTEED EXT., INTERIOR PAINTing. Ceilings calci., $1 and up. Juniper 3245.

PAINTING, DEC., FL. FINISH; LOW ESTImate; guar. work. Also moving. Dre. 2897.

PAINTING, DEC. AND CALC.; GUARANteed work; service reason. Palisade 4571.

Roofing.

FALL SPECIAL GUARANTEED RECOAT on any 2 flat bldgs., $37.50; low price on patch work. Bittersweet 0691.

Rug Cleaning.

THE ORIGINAL FEDERAL [EST. 30 YRS.] All rugs cleaned like new thru and thru. Spray glue sized 9x12 $2.50. No cheap job. No regrets. Guar. perf. LINCOLN 0134.

SPECIAL THIS WEEK—9X12 CLEANED like new, $1.50; glue size, 50c. Work guar. RELIANCE CO., LINCOLN 6397.

9X12 RUG CLEANED BOTH SIDES, $1.95; weaving repairing. Hyde Park 4354.

A B C RUG CLEANERS—9X12 DOM., $1.75. Call, del. anywhere. 4920 Sheridan. Lon. 7784.

LEGAL NOTICES.

NOTICE OF REDEMPTION OF TEN YEAR SIX AND ONE-HALF PER CENT SINKING FUND GOLD DEBENTURE BONDS, SERIES A, DATED OCTOBER 1, 1926, OF SOUTHERN GAS COMPANY.

To holders of within designated and numbered Ten Year Six and One-Half Per Cent Sinking Fund Gold Debenture Bonds, Series A, of Southern Gas Company, dated October 1, 1926:

Notice is hereby given by The First National Bank of Kansas City, Trustee under the Trust Indenture Agreement of Southern Gas Company, a corporation of Delaware, dated October 1, 1926, of the call and redemption through the operation and out of the sinking fund provided, and pursuant to the terms and provisions of said Trust Indenture Agreement, of the following designated Ten Year Six and One-Half Per Cent Sinking Fund Gold Debenture Bonds, Series A, of Southern Gas Company, dated October 1, 1926, the date of such redemption being October 1, 1935, and the place of such redemption being the principal office of the undersigned Trustee, The First National Bank of Kansas City, No. 14 West 10th Street, Kansas City, Missouri, and the serial numbers and denominations of said bonds so to be redeemed being designated as follows: Bonds numbered C9, C119, C164, C165, C173, C174, C183, C194, C213, C215, the principal denomination of each of said bonds being $100; and bonds numbered D72, D76, D77, D119, D122, D209, D249, the principal denomination of each of said bonds being $500; and bonds numbered M6, M27, M66, M72, M91, M131, M163, M210, M220, M246, M268, M314, M318, M342, M343, M368, M372, M377, M376, M400, M416, M465, M528, M561, M576, M588, M599, M600, M655, M734, M843, M876, M881, M886, the principal denomination of each of said bonds being $1,000. The redemption price of said bonds is one hundred two and one-half [102½] per cent of the principal amount of said bonds, together with all accrued and unpaid interest to October 1, 1935. Holders of such designated bonds are hereby notified that said bonds will be redeemed on October 1, 1935, and at the aforesaid place of redemption at the redemption price herein specified, and to present said bonds, together with attached interest coupons, for payment after presentation at said office of The First National Bank of Kansas City, No. 14 West 10th Street, in Kansas City, Missouri, on the first day of October, 1935, on and after which date all interest on said designated bonds will cease.

THE FIRST NATIONAL BANK OF KANSAS CITY, TRUSTEE.

NOTICE IS HEREBY GIVEN THAT WINDsor Golf and Country Club, Inc., will on Monday, Sept. 16, 1935, at 11 o'clock in the forenoon [daylight saving time], at room 2360, 135 S. La Salle-st., Chicago, Ill., offer for sale at public auction to the highest and best bidder for cash 10 shares of the common capitol stock of Windsor Golf and Country Club, Inc. Right reserved to make no sale if no satisfactory bids received. WINDSOR GOLF & COUNTRY CLUB, INC.

BOATS, YACHTS, ETC.

BEST LOOKING—COMP. 16 FT. OUTBOARD mahogany boat and motor; $400. See Mr. Wilson, Door 36, Navy Pier.

WANTED—UTILITY BOAT, 26-28, GOOD condition, for resort use. Also 23-25 cruiser. Describe fully. Address T 592, Tribune.

WE BUY OR EXCHANGE ALL TYPES OF outboard motors. 3359 W. 26th-st.

RICHARDSON & MATTHEWS CRUISERS. Distrib. 900 S. Michigan. Wab. 5767.

WANTED TO BUY.

ADDING MACH., TYPEWRITERS FOR cash. Forel's, 943 W. Madison-st. Hay. 0834.

ANYTHING IN PAINTER'S USED EQUIPment for cash. Call Dor. 3412.

WANTED—2 USED WESTERN STYLE SADdles and bridles. Call Rev. 5987 aft. 6 p. m.

COLLECTIONS.

COLLECTIONS EVERYWHERE—NO COLlection no charge, cash or loans on notes, mortgages, account. NORTHERN FINANCE CO., 140 N. Dearborn-st. State 6600.

LOST AND FOUND.

TO FINDERS.

If you have found a cat or dog, a pocketbook, jewelry, or fur, and cannot locate the owner through the "Lost and Found" advertisments in The Tribune, call and go through the "Lost and Found" index at the PUBLIC SERVICE OFFICE, 1 S. DEARBORN-ST.

TO LOSERS.

If you are listed in the telephone directory you can charge an advertisement of your lost article by telephoning Miss Miller of the Tribune ad taking department, Superior 0100. Your advertisement receives the benefit of free listing in the Tribune Public Service office mentioned above for a period of two months. This service facilitates the recovery of lost articles advertised.

BILLFOLD—LOST—BRYN MAWR THEAter, Bdwy. car, Tues. eve.; rew. Rog. 2118.

BROOCH—LOST—YELLOW GOLD, DIAmond; Hyde Park or South Shore. Call Schmitt, Fairfax 5400.

DIAMOND PLATINUM BROOCH—LOST—Tuesday p. m.; set with marquise and baguettes; small diamonds; keepsake; vic. Sherman hotel and Evanston exp.; rew. Bri. 9292.

DIA. RING—LOST—LADY'S; IN PHONE booth or mezzan. fl. of Palace theater Mon. night. Lib. rew. Call Nevada 8421.

DOG—LOST—FEMALE WIRE TERR., 16 MO. Black and white; well shaped; long whiskers; Wed., p. m., So. Shore Dist.; ans. Patsy; reward. Randolph 2873. Donovan, Butt. 2136

DOG—LOST—POINTER, BLK., WHT., MALE; "Jack"; jagged scar on left hip, spec. mark around mouth; vic. Marion, Ind. Rew., $50. No quest. asked. Ph. Hagstrom, Wabash 8728.

DOG—LOST—FOX TERRIER PUPPY, FEmale; white with black spot on left side; brown ear; reward. Lakeview 7322.

DOG—LOST—GERMAN SHEPHERD; HYDE Pk.; ans. to Skipper; rew. Fair. 1430.

DOG—LOST—TOY BOSTON BULL, VIC. HOLlywood-Spaulding. Lib. rew. Irv. 8216.

DOG—LOST—SCOTTIE; VICINITY HYDE Park [5800]; reward. Midway 2542.

FRATERNITY PIN—LOST—DIAM. SHAPED, pearls, sapphire, diam. Reward. Ard. 2959.

GLASSES LOST—WH. GOLD FRAME, BARtel case; Wed.; loop; rew. Address C 171, Tribune.

PLATINUM BAR PIN—3 SMALL DIAMONDS —Lost—Tuesday in loop or Elston-av. st. car. Ph. Kildare 8700. reward.

PURSE—LOST—LG. BRN. LEATH.; LOOP dept. store; Thur.; lib. rew. Midway 4490.

WATCH—LOST—LADY'S BAGETTE SILVER wrist watch; an old keepsake; reward. Address C 85, Tribune.

WRIST WATCH—LOST—LADY'S HAMILton, Wed. eve. about 9:30; liberal reward. C. Lee, 934½ N. 5th, Terre Haute, Ind.

PERSONAL.

HAVE PURCHASED FRUIT AND VEGEtable store at 3240 W. Division-st. Not respon. for debts contracted by others than myself after Aug. 31. ROSE GOLDNER.

HAVE BOUGHT BUSINESS AT 2819 W. Cermak-rd., not respon. for debts contracted by any one but myself. S. SENK.

I WILL NOT BE RESPONSIBLE FOR ANY contract made by any one but myself. JOHN J. MARMOL.

NOT RESPONS. FOR DEBTS CONTRAC. for the Ad-Art Display, by any one but myself, after Sept. 12. Harry Blumenthal.

NOT RESPON. FOR ANY DEBTS CONTR. by any one but myself. F. A. KEMPH.

NOT WITH DIXIE GRAHAM SALES. RESP. for debts made only by self.—T. W. Spicer.

NOT RESP. FOR DEBTS CONTRACTED BY others than myself. George Vervishar.

AL. F.: CALL DIV. 5499 AT ONCE; SICKness. Esther.

RICH.: PLEASE CALL ONE OF US. KIT, CLARA, OR MARGE.

TRAVEL.

Automobiles.

BOTH READERS AND ADVERTISERS ARE urged to exercise caution in arranging automobile transportation with other individuals. References should be exchanged and carefully investigated.

SAN FRANCISCO OR L. A.

Finest and cheapest way to travel. Want people drive our 1935 cars. Share gas only. Leave daily. 5308 Madison. Mansfield 2455.

— — CALIFORNIA—SHARE EXPENSES. — — CARS LEAVE DAILY; BONDED DEALER. 6455 S. WESTERN. HEMLOCK 2600. 8019 COTTAGE GROVE. RADCLIFFE 6100.

— — — — — — CALIFORNIA — — — — — — The low cost, enjoyable way; drive Fords, Chevs., Plymouths; pay part gas exp. only. A. & K. Motors, 4000 Washington. V.B.8900.

TRANSPORTATION WANTED TO DARTmouth—Leaving 15th; will share expenses. I. J. Bald, 310 E. Daniel, Champaign, Ill. Phone 3795.

LADY DRIVING TO CALIF., NEW CAR, wants young man or woman, help drive and share exp. Address S F 559, Tribune.

DRIVE NEW CARS TO CALIFORNIA. NO car expense. Small sal. Lord. State 7533.

BUICK—PVT. TAKE 3 PASS. NEW YORK Sat.; share exp. 1214 S. Wabash, Park. lot.

SEATTLE, LOS ANG. DRIVERS WTD.—No car expense. 6418 Stony Isl. Dor. 6063.

Buses.

—DETROIT, $3.00; ST. LOUIS, $3.50— Minneapolis, $5.00; Peoria, $2.25; Jacksonville, $3.50; Omaha, $7.95; Denver, $14.45; Salt Lake, $21.00; Los Angeles, New York. DE LUXE MOTOR STAGES. WAB. 3886. 746 S. Wabash—215 N. State—Central 6733.

DETROIT, $3; ST. LOUIS, $3½; K. C., $6; Peoria, $2.25; Dallas, $13; Miami, $20; Minneapolis, $5; Ft. Wayne, $3; Colmbs., $5. Coast to Coast Line. 405 S. Clark. Web.1672.

INFORMATION AND TICKETS ON ALL lines to all points. 6½ N. Dearborn. Cent. 8820. 21 E. Roosevelt. Cal. 5640.

MUSICAL INSTRUMENTS.

Pianos and Players.

OUTSTANDING VALUES.
PAY AS RENT.

USED UPRIGHTS.

Gerhard	$49	Schultz	$19
Starck	$27	Crown	$29
Howard players	$27	Werner player	$39
Wurlitzer	$89	Ellington player	$45

USED GRANDS.

Steger	$195	Knabe	$245
J. Bauer L. XV	$495	Steinway, lg. sz.	$345

[Guaranteed by Wurlitzer.]

WURLITZER,
329 S. WABASH-AV. OPEN EVENINGS

NO CHARGE
EXCEPT DRAYAGE.
PIANOS LOANED.

New GRANDS or UPRIGHTS to responsible families. No obligations.

WURLITZER,
329 S. WABASH-AV. OPEN EVENINGS.

— — — THIS WEEK'S SPECIALS — — —
REPOSSESSED GRANDS.

Steinway Grand	$383	Aeolian Grand	$236
Wurlitzer Grand	$178	Kimball Grand	$397

YOU CONTINUE $2 WEEKLY PAYMENTS. 52 repossessed uprights, $18 up. KIMBALL FACTORY, 2631 W. 26TH-ST. OPEN DAILY, 9 A. M. TO 5 P. M. SPECIAL—OPEN SAT. EVE. TILL 9.

PIANO—SMALL UPRIGHT; USED; EXCEPtional value. Will accept terms; $1 per week; now only $55. P. A. STARCK PIANO CO., 16 N. Michigan.

STEINWAY BABY GRAND—BROWN MAH., plain case, just like new, only $585. Terms. WYMAN'S, 604 Republic Bldg., 209 S. State.

WANTED — USED GRAND PIANO. WILL pay immediate cash. Merrimac 7916.

BEAUTIFUL BABY GRAND PIANO. LIKE new; $150 cash. 5408 W. North-av.

WANTED FROM PRIVATE PARTY—USED GRAND PIANO. VAN BUREN 6878.

GRAND PIANO—REASONABLE. SCHROEder's Express, 3204 W. Harrison.

MASON & HAMLIN GRAND, MEDIUM size, A1 cond.; reas. Carp. 3110 Lawrence.

SAC. $1,000 KIMBALL GRAND, PERIOD model, like new, $265 cash. 6512 N. Clark.

SMALL SIZE UPRIGHT HAMILTON, 5 YRS. old; good cond. Sacrifice. Keystone 2552.

QUEEN ANNE MODEL GRAND, BALDWIN make. Prac. new. Cheap. 6242 W. Grand.

USED BABY GRAND, $195; $15 CASH, $8 mo. Cable Piano Co., 303 S. Wabash.

STEINWAY, MOD. M, NRLY. NEW; BARG. Moist Piano Co., 8th flr., 209 S. State.

Wind, String, Etc.

PIANO ACCORDIONS, NEW, USED AND rebuilt; many bargains in standard makes; terms. Chicago Musical Instrument Co., 309 S. Wabash-av. Harrison 4884.

$35 CONN CLARINET, $20; TRUMPET, $15; $18 violin, $6.50; drums, drum outfits, accessories; barg. prices 914 Maxwell-st. Open every day except Sept. 28 and 29.

120 BASS ACCORD., $110; REPAIRING, exchanges. 1738 N. California. Op. eves.

BUILDING MATERIALS.

Heating and Plumbing Supplies.

1 IRON FIREMAN STOKER FOR SALE Model No. 5 regular. Capacity from 400 to 800 lbs. coal per hr. Abarbanell Bros., 116 Burlington, La Grange. Crawford 6100.

AUCTION SALES.

WILLIAMS, BARKER & SEVERN CO.—Furniture, Carpets, General Household Goods. 229 S. Wabash. General Auctioneers. Telephone Harrison 3777.

SEWING MACHINES.

WILL PAY CASH FOR USED SEWING machines any make. Kedzie 1302.

WAREHS. CLEARANCE 100 SEW. MACHS.; guar.; $7 up; terms. 5444 W. Madison.

PRINTING MACHINERY AND SUPPLIES.

PRI. PARTY WANTS PRINTING PRESSES for cash. Address T K 441, Tribune.

TO RENT—ROOMS—CENTRAL.

$5 UP WEEKLY—EVERY RM. WITH PRIvate bath. Hotel Dalton, 1234 S. Wabash.

— — $4 WEEKLY; LIVE IN LOOP — — HOTEL GRANT, 6 N. DEARBORN.

TO RENT—ROOMS—SOUTH.

BLACKSTONE, 5519. DORCH. 4100.
UNIVERSITY HOTEL.
100 rms., 100 baths; complete hotel service; $5 wkly. up; no extra charge for 2 in room.

BLACKSTONE, N. E. COR., 1500 E. 63D-PL. —Lg.,comf. rs., run.wt., $4; 1 blk. I.C., surf.

DREXEL-AV., 7943—COMFORTABLE 6 WINdow room, pri. lav., pr. home; I. C., bus. surf.

INGLESIDE, 7104—1ST; WELL FURN. R., kit. privl. if des. 1 or 2. Surf., bus.

KENWOOD, 6326—LRG. RMS., TW.-DOUBLE beds; suit. 1-2; r. w., bath, shwr. Nr. I.C., L.

NORMAL-BLVD., 6400, ENGLEWOOD 3700. NORWOOD HOTEL. New double rms., adj. bath, with inador; all trans.; cafe; $5 wk. up; also kit. apts.

STUDENTS.

"GET THE MOST FOR YOUR MONEY." Homelike atmosphere, congenial friends, parties, stags, clubs, gym, swimming, game room, Forum, night school, cafe, I. C., 9 minutes to loop. Also bus and surf. trans. Double and single rooms, $12 to $25 mo.

HYDE PARK Y. M. C. A.,
1400 E. 53D-ST. FAIRFAX 5300.

73D-ST., E., 1518—NICELY FUR. RM. WITH priv. family for 1 or 2; with or without board; nr. I. C. and surface line. Fai. 4965.

IN BUNGALOW—SUITE OF RMS. ADJ. bath; pri. pch., entr.; adults; gar. Sag.0401.

Hotel Rooms.

Live WELL for LITTLE.
LARGE RM. WITH INADOR
Private Bath
AS LOW AS
$1 per day—$5 per week.

Home cooking in our charming cafe. Breakfast and dinner served every day. $4.50 PER WEEK.

DORIAN HOTEL.
4545 Woodlawn. Atlantic 1810.
E. W. BAREUTHER, MGR.

$5 TO $12 WEEKLY.
350 NEW, BEAU. FURN. RMS. AND BATH. Compl. hotel serv., cafe, garage, theaters, shops, U. of C.; 10 min. to loop; all transp.
MIRA-MAR HOTEL.
6220 WOODLAWN-AV. PLAZA 1100.

$4 WEEK.
PARKLAND HOTEL [250 rooms, 200 private bath] offers comfortable, light, large, airy, modern rooms; complete 24 hour service. 1550 E. 63D-ST., AT JACKSON PARK. All forms of transportation at door.

HOTEL GRACELL, 6410 KENWOOD—Newly carpeted, furn. and dec. rms.; priv. bath; attr. lobby; all tr.; $6 up. Plaza 8600.

TO RENT—ROOMS—NORTH.

BANKS-ST., E., 2—BEAUTIFULLY FURnished rooms in exclusive hme; $7 to $10; Tower studio, $12 per week. Delaware 9526.

BEACON, 4749—LIGHT RM., PRIV. FAM.; pref. gentleman. Lindquist. Rav. 3197.

BELMONT, NR. SHERIDAN—ATTR. OUTside rm.; priv. fam.; teacher, bus. woman pref.; Gentile; exc. tran.; ref. Bitters. 3046.

BROADWAY, 3020. BITTERSWEET 1600. BARRY-BROADWAY HOTEL. Hotel service. 15 min. Loop. $5 a week.

CEDAR-ST., E., 61—CANTERBURY HOUSE. Cheerful, quiet rooms; single, $5 to $6; double, $6 to $8; nr. loop; ½ blk. to lake.

CHESTNUT, E., 195—SLP. RMS.; SGL., $4 wk.; dl., $5; walk. dist. lp. Nr. McKinlock.

CLARK-ST., 2026. MOHAWK 3460.
HOTEL CLAYTON
NEW BUILDINGS. OPP. LINCOLN PK. 300 MODERN RMS. BEAUTYREST BEDS. Free radio and fan. Roof garden now open.
$5.00 PER WEEK $5.00
10 MINUTES TO LOOP.

CLARK, COR. GRAND—ST. REGIS HOTEL; mod. rms., $1 day; $4 sgl., $5 dbl. wkly.

DEARBORN, N., 1447—DEARBORN MANOR. Comfortable rms., baths; hotel serv.; reas.

FULLERTON-PKWY., 510—2 OUTSIDE COMfort. furn. rms.; run. wtr., 2 baths, $4-$5.

GEORGE-ST., 856—LGE. LT. FRONT RM., suit 1 or 2, $4.-$4.50; pri fam. Bitt. 2760.

GRANVILLE, 1318, 3D—ATTR. FRT. RM.; private; good rm. All trans. Shel. 7642.

KENMORE 4800. LONGBEACH 3012.
LAWRENCE ARMS HOTEL.
Rooms, $3.50 wk.; kit. apts. Free parking. Simmons beds, innerspring mattresses. Modern, homelike, full hotel service.

MAGNOLIA, 4611—BEDRM., $3 UP; QUIET, clean; high class; exclu. bldg.; all tran.

NORTH-AV. Y. M. C. A.—10 MINUTES TO loop by L. A fine homelike residence with all club facilities. Very reasonabe rates. 1508 Larrabee-st. Lincoln 2633.

NORWOOD, 1252—ATTR. RM.; PRIV. FAM.; man.; gar. opt.; Thorndale L. She. 1644,eve

PINE GROVE, 2744—PINEWOOD HOTEL. Sheridan-Diversey. Large, light, airy rms.; newly decorated; nr. park and beach; $4, $5.

SHERIDAN, 4153—2D FLR., LGE., ATTRAC. outside rm.; priv. fam. Lakeview 4519.

SHERIDAN-RD., 6200, 1ST—LGE. FRT. RM. adj. bath; L exp., bus; reas. She. 9528.

STATE, N., 1431—BEAU. SGL., DBL., AND tw. bed rs.; excl. pri. home; nr. lake; reas.

WALTON-PL., W., 9—WALK TO LOOP. Light dbl.-sgl. rms., r. w. adj. bth. Reas.

WILSON, 815—NEWLY DEC.; NICELY furn.; best trans., maid serv., $2.50 up.

STUDENTS ATTENTION.
Quiet, attractive rooms; also complete club facilities, swimming pool, gym., cafeteria, etc.; 24 hr. service; excellent transportation; singles, $4 up weekly; doubles, $3 up.
LINCOLN-BELMONT Y. M. C. A.
3333 N. Marshfield-av. Bittersweet 3333.

420 DIVERSEY. BIT. 4000.
BELAIR HOTEL.
$6.50—PER WEEK—$6.50
$1.50 DAILY.

HOTEL FRANCES,
5054 WINTHROP. LONGBEACH 8933. 100 rooms with baths. $5.50 double.

WYNDON HOTEL,
828 WINDSOR-AV. LONGBEACH 2201. RATES $3.50 UP. NR. WILSON, LAKE.

ARAGON ARMS HOTEL,
4917 KENMORE. LONGBEACH 7840. RMS. WITH BATH, $4 WK. L. BUS TRANS.

UNUSUALLY LGE. FRT. RM., HOMELIKE; bkcase.; firepl.; piano; gar. Edge. 4278.

4800 N.—LOVELY FRT. RM., TO BUS. woman, nr. L, bus; real home. Sun. 8829.

CHARMING LG. RM., PRIV. BATH, SHWR.; priv. home; nr. Edg. Bch. L. Edg. 0207.

Hotel Rooms.

HOTEL NORTHMERE,
4943 KENMORE. LONGBEACH 4234. L. bus. surf. lines. $1 day; $4.50 weekly up.

TO RENT—ROOMS—NORTHWEST.

KIMBALL, 2525, 2D—FURN. RM.; EMP. cple.; gents, bus. girl; kit. privl.; Logan Sq.

Fast, Comfortable Trains.
12 min. to loop via C. & N. W. R. R. Refined, homelike rooms, residential section. Clubrooms, gym, tank, air conditioned restaurant and cafeteria, barber shop, sun roof with attendant in charge; 24 hour service; $4 to $6 weekly, including membership. Irv. Pk. Y.M.C.A., 4251 Irving Pk. Pen.1070.

TO RENT—ROOMS—WEST.

HAMLIN, S., 20, 3D—FRT. RM., OVERLKG. Garfield park; meals opt.; priv. family.

MONROE, 3500—MOD., CLEAN, REGULAR hotel serv., priv. entrances, $3.50 wk. up.

ATTRACTIVE ROOMS, $2.75 WEEK. SGL.; all club facilities; L surface, bus. SEARS-ROEBUCK Y. M. C. A., 820 S. Kedzie-av. Nevada 3800.

$3 WK. UP. SPECIAL MONTHLY RATES. Swim., gym., social prog.; libr.; cafeteria. Enjoy club life. All trans. 10 min. loop. Duncan Y.M.C.A., 1515 W. Monroe.Hay.7800

LOVELY LG., LT., FRT. RM., FAC. PK.; all trans.; priv. fam. 3559 Van Buren-st.

WANTED—TO RENT—ROOMS.

YG. JEWISH PROF. WOMAN DES. TO share an apt. Address T 390, Tribune.

RM., BOARD—FOR GENTILE GIRL, 12; nice loc.; $5 wk. Address T H 234, Tribune

TO RENT—HOUSEKEEPING ROOMS.

Central.

DEARBORN, N., 6—IN THE LOOP. RMS. with cooking privileges, $5 wk. up.

South Side.

BLACKSTONE, 5601—1-2-3 ROOM KITCH. and slp. rms. $3-$6. I. C., bus. loop 8 min.

CORNELL, 5241—1-2-3 ROOM APTS., $3 wk. up. Small slp., $1.50 up. Exc. trans.

DREXEL, 5000—LGE. FRT. KITCH., ELEC. Frig., $6.50. Also lge. kit., con. bath, $4-5.

KENWOOD, 6117—2-3 RMS.; REAL KIT.; lt.; new dec.; nr. U. of C., L, sur., I. C.

KIMBARK, 6526-28—1 RM. HSKP. SUITE; large, airy; run. wat. $4. Nr. I. C. and L.

KIMBARK, 6414—2-3 RMS.; NICE FURN.; elec. refr.; $8-$10; adults; nr. I.C., surf., L.

LAKE PARK, 4927—LGE. 1 RM. KIT. TILE bath; exc. furn.; comf. slp. rms.; very reas.

OAKENWALD, 4548—3-4 ROOMS, PRIV baths, porches; nr. I. C. and schools; $6-$8.

PRINCETON, 6203—2-3 RM. MOD. APTS., elec. ref., uphl. furn., tile kitch., $6-$10.

UNIVERSITY, 6447—COMF. FURN. 1-2-3 kitnts.; run. water, pri. bath, pch., reas.

WOODLAWN, 6017—NEWLY DEC., 1-2 room apt. $4 up; large sleeping rm., $3.

WOODLAWN, 4750—1 COZY HSKP. ROOM in beau. home; run. water; good bed; $4.

47TH, E., 1115—1-3 RMS., KIT., P. BTH., $4-$7; base. apt., p. b., $6; slp. rs., $2.50 up.

TO RENT—HOUSEKEEPING ROOMS.

South Side.

$5—1 Rm. Portable Kitch.—$8.
New Park Hotel, 1547 E. 67th-pl., corner Stony, nr. I. C. 100 rs., baths, lab. comp. sv.

62D-ST., E., 1368—1-2-3 RM. SUITE; LGT., clean; new deco.; ex. transp.; reasonable.

4 FURN. RMS. IN BUNG., NR. 82D I. C. and Cottage Grove car line. Tri. 4644.

66TH-PL., E., 1501—3 RM. APT., KITCH., porch; also sleeping rms.; near I. C.

83D, E., 1614—UNUSUAL MOD. 1 RM. APT.; $6; elec. ref.; gar.; ref. ppl. Sag. 1896.

North Side.

ADDISON, 950—1-2 RM. KITCH. APTS., $4 up; slp. rm., $3; bus, L; opposite Cubs' Pk.

ARLINGTON-PL., 517—1-2 RM. APTS., RL. kit., well kept bldg. Nr. park. Reas.

BELDEN, 1045—1-2 R. KITS.; WELL FUR., dec.; free pkg.; tourist acc.; $2.50 wk. up.

BISSELL-ST., 2118—3 BLK. W. HALSTED. Hsk. rms. $2.50-$4. Quiet pl. Adults only.

BROADWAY, 4040—NEW, CLEAN, QUIET; excellent heat; 2 rms., $5; kitchenette, $3.

DEARBORN-PKWY., N., 1519 — NICELY furn. lgt. hskpg. rooms. Delaware 5497.

DEMING-PL., 523—LG. STUDIO R., KITCH., also single; con. bath. High class apt.

HAZEL-AV., 4327—LOVELY SINGLE KITCH. Run. water, $3.50; rms., $2.50. L. V. 4235

HAZEL, 4316—CLEAN, NEWLY DEC., NICE furn. front kits. $3-$5. Best trans.

KENMORE, 4657—2 RMS., ELEC. REFRIG., and 1 rm. kits. slpg. rms. Wilson-av. L.

LA SALLE, N., 1525—4 RM. APT., BATH, 1st fl. Steinway piano, $8; hskp. rs., $3-4.

LAWRENCE, 930—2 RM. APT.; PRIVATE bath, completely furn. All tran. Bargain.

LAWRENCE, 917—2-3 RM. APTS., COMPL. furn.; all trans. E. Sheridan.

MAGNOLIA, 4441—2 AND 3 RMS., NICELY furn. 2 beds. Refrig. Reas. All transp.

MELROSE, 437 [3240 N.]—1 AND 2 RM. front kits. $3.50 up; near school. trans.

PINE GROVE, 3915—1 RM. KITS., $4. NEW. dec.; compl. furn. Nr. lake; good trans.

RACINE, 4448—2 RM. APT.; PRI. BATH; large frt. kit.; pri. porch; $4 and up.

ROKEBY, 3722—NEW DEC., FRONT 2 RMS. Frig., $8; 1 rm. Pullm. kit., $3.50. All tr.

SHEFFIELD, 3752—4 RM. BASEMENT APT. Priv. bath, $7; also 1 rm. hskp., $3.50.

ST. JAMES-PL., 459—2500 N. 1 BLK. BCH., park, 1-2 rm. kit., $4 up. Slp. rm., $3.

WILSON, 821—NEWLY DEC. 1½-2½ RM. kit. apts. El. refrig. Maid serv. $5 up.

WINTHROP, 4732—2 ROOMS; REAL KIT.; sleeping porch; best transpor. Bargain.

WINTHROP, 4847—RELIEF ACCEPTED; hskpg. rms.; run. water; 2 blks. all trans.

WRIGHTWOOD, 635—LG. PLEA. FRT. RM. Suit. 2; good trans.; also studio room.

LGE. FRT. RM. WITH 3 WINDOWS, SEPArate kit., elec. refrig., maid and tel. serv.; new. dec.; well furn.; $30 mo. 1712 Wilson.

Northwest Side.

SPAULDING, N., 2448—LOGAN SQ.; 2 LG. rms.; real kitchen; stm. heat; adults.

West Side.

HOMAN, S., 328—3 MOD. RMS.; STM. HT. Pch., pantry; frt., rear entr., ph., gar. $6.50.

WASHINGTON-BLVD., 2147—MODERN 1-2 rm. kit. apts.; private baths. $5.50-$8.

WASHINGTON-BLVD., 2637—NEWLY DECorated, light, airy; reas.; ex. transp.

WILCOX, 4039—PRIV. BATHRM.; LINEN, gas, elec., ht. water; reas. price.

BOARD AND LODGING.

South Side.

HARPER, 6021—BOARD-RMS.; HM. COOK.; I. C. el.; $5-$7. Hyde Park 2085.

STONY ISL., 6074—LGE. FRT. RM.; OPP. Jack Pk.; rl. home, not ordinary. Dor. 0422.

Southwest Side.

ALBANY, S., 5933—LGE. RM., SUIT. 1-2; bung., exc. meals, trans. Prosp. 9407.

North Side.

BROMPTON, 528, AT LAKE SHORE-DR.—3540 N.—Palias-Brompton Hotel. Newly decor. rooms with complete hotel serv. and meals. $10 wk up. Spec. monthly. Gra. 3840.

MELROSE, 454, AT LK. SH-DR. [3200 N.], Hotel Del Monte; outside rms., with meals, $10 sgl., $7.50 dbl. Atmosphere of pri. club.

RACINE, 4441—1 RM. KITS. FOR 1-2; elec. refr. Well kept bldg. All tr. $4 up.

SHERIDAN, 5643—HSE., DBL., SGL., PRI. bch.; exc. meals; all trans.; reas. Sun. 9319.

SHERIDAN, 915 — UNEXCELLED BOARD. immaculate rms., pr. bath. Graceland 7379.

SURF-ST — LARGE DOUBLE FRONT RM., board very reas. Buckingham 0343.

901 WELLINGTON, 3D—OUTSIDE RM., 1-2; ldry.; nr. park; ex. trans. Bit. 9526.

2500 N.—BEAU. RM., BOARD, LAUND., $8; gd. home; gents.; ex. trans. Buck. 7986.

1254 N. STATE—BUS. GIRL; PRI. BATH; fireplaces; exc. table; walk lp. Del. 9734.

4900 N.—FRONT RM.; PRIV. FAM.; EXC. meals; all trans, $7. Sunnyside 1870.

Northwest Side.

4734 N. ROCKWELL, QUIET, WELL FURN. fr. r., 1-2; brd. opt.; gar.; blk. L. Rav. 4587.

West Side.

ADAMS, 3355—NICE HOME FOR GIRLS. Good meals. $6 wk. Van B. 4593.

Children.

BRD. AND RM. FOR 2 CHILD., AGE 3-9; priv. hse.; yard; nr. schl. Irving 7045.

REFINED HOME, EXCELLENT LOVING care for child. Ravenswood 8967.

NURSE'S PRIVATE HOME FOR CHILD, rm. and bd. parent; yd., playrm. Sun. 5831.

Convalescent Homes.

HOME FOR AGED, INFIRM, MILD MENTAL AND CONVALESCENTS. Mid. 1605.

HOTELS AND APARTMENT HOTELS.

ON THE DRIVE.
WELLINGTON ARMS
2970 SHERIDAN-RD.
Smartly furn. 1-1½-2 room kitchenette apts., completely equipped; overlooking Lincoln park and the lake; 15 minutes from loop; $40 up unfurnished; $50 up furnished. Daily rate at $2.50 day up. BITTERSWEET 4600.

2 AND 3 ROOM APTS.
Furnished kitchenette apts. with complete hotel service. Dining room, food shop. Bus at door.
DE WITT HOTEL.
244 E. PEARSON
HOGAN & FARWELL, INC., Direction.

LINCOLN PARK ARMS
1 room apts. with twin and double in-a-dor beds. Reasonable rentals with complete service. Dining room, barber and beauty shops in bldg. Exc. transp. 15 min. to loop.
"A HOTEL OF SKILLED SERVICE."
2738 PINE GROVE-AV.

For the best price value in bedroom apartments on the near North Side see the Park Dearborn Hotel, 1260 N. Dearborn Parkway.

SKYSCRAPER APTS.
IN THE HEART OF THE LOOP.
2-3 ROOM SUITES FROM $70
FULL HOTEL SERVICE.
Swimming pool and gymnasium facilities. 45 STORY STEUBEN BUILDING. Apply 22d floor. 188 W. RANDOLPH.

MONTROSE BEACH
925 MONTROSE-AV.
1-2-3 ROOM APTS., $35 UP
New Bldg. Soundproof. Elegantly furn. Refrig., Radio, Coffee Shop, Garage. 24 HOUR HOTEL SERVICE.

LANSING APT. HOTEL
RENTALS START AT $40.
1-2-3 RM. APARTMENTS.
NEAR LINCOLN PARK AND LAKE.
DRUG STORE AND SHOPS IN BLDG.
1036 N. DEARBORN. WHITEHALL 4080.

NEW PAXTON HOTEL
$1.50 SINGLE, $2 DBLE. AND UP DAILY. Spec. weekly rates. $5 up; 200 rms., pr. bath, tub and shower; cafe, garage in conn.; 10 min. to Loop. 1432 N. La Salle. Moh. 0541.

Midland Club Hotel
172 W. Adams. 22 story mod. bldg. $2 sgl., $3 dbl., daily. Weekly rates. Ballroom accommodations for 1,000 people.

Norwell Apartments
154 W NORTH-AV [AT LA SALLE]
Modern Kitchenette apts Hotel Service. Weekly Monthly Rates Very Reasonable. NEAR LINCOLN PARK PH. MOH. 1065.

$5—$5—$5—$5
a week. Each room has just been completely decor.; private bath, radio; L and surf. tra. PERSHING HOTEL, 6400 Cottage Grove.

553 OAKDALE (2900 N.)
Attractive 1½-2½ rm. apts.; newly furn.; daily maid service; 15 minutes to loop.

HOTEL PLAZA, NORTH-AV. AT CLARK—Large, cool single rooms with private bath. $8 weekly, $32 monthly. Superior 2680.

HOTEL RALEIGH, 648 N. DEARBORN. Single, $5; double, $6. Free parking.

721 BELMONT — THE ABBOTT HOTEL—Rms. with bath, $5 up; com. ser. Bit. 2701.

MARYLAND HOTEL—FROM $35 MONTH. 900 RUSH-ST., CORNER DELAWARE.

LITTLE HOTEL, 6817 DORCHESTER-AV.—Beautiful rooms, inadors, showers, $4.

STEVENS APTS., MICHIGAN-AV. AT 7TH. $45 to $250 monthly. Wabash 4400.

739 BELMONT—LAKE VIEW HOTEL—PR. kits.; elevators; comp. serv. Lake V. 8722.

HOTELS AND APARTMENT HOTELS.

the Park Central
443 WRIGHTWOOD-AV.
[2600 NORTH.]
1-1½-2 Rooms from $45.
Mr. Davison. Mohawk 2923.
COCHRAN & McCLUER CO.
[Established 1881.]
40 N. Dearborn-st. Central 0930.

FULLERTON PLAZA.
420 Fullerton-pkwy. at Lincoln Park. Outstanding values in hotel apts., 1-2-3 rm. well furn. units; also hotel rms. Full service. Nr. trans.; 15 min. to loop. Div. 5610.

APARTMENTS AND ROOMS TO SHARE.

MARR. CPLE. SHARE BEAU. APT. OR rent lge. htd. bedrm.; suite 1 or 2; home priv.; gd. trans.; Logan Sq.; reas. Alb. 8857

MARR. CPLE. SHARE BEAU. APT. OR rent lge. htd. bedrm.; suite 1 or 2; home priv.; gd. trans. Logan Sq. Reas. Irving 2380.

BUS. GIRL SHR. SAME KIT. APT.; NR. I. C.,Hyde Pk.; exch. refs. Har. 1920, Ext. 143.

CONG. GIRL SHR. 4 RM. CORNER APT. with 2 empl. girls; all trans. Hum. 1568.

COUPLE SHR. WITH GENTILE COUPLE beau. new furn. bung.; reas. Mer. 2725.

TO RENT—HOUSES.

South Side.

8609 S. EUCLID-AV.
Modern 5 rm. brick bungalow with large yard; elec. refrig.; near I. C., schools, churches; reas. rent; available Oct. 1. Open for inspection or call Wabash 1662.

4306 GREENWOOD-AV.
12 rm. hse., htd., $50. Ken. L, I.C., bus.
JOHN M. THOMSON,
1053 E. 43d-st. Drexel 1234.

9 RM. HSE., 2 BATHS; E. 52D, NR. I. C. Rent $35 month. Sale price $3,500. Nr. schls., car, bus. Tel. Midway 9052.

North Side.

9 RM. HOUSE—2 BATHS, 5 BEDRMS., H. wat. ht.; reas. 4636 Magnolia-av.

Northwest Side.

5 RM. BRK BUNGALOWS—FURNACE OR hot water heat; $35; with gar., $37.50; immed. poss. L. F. Washburn, 4201 Elston.

WILL RENT MY 6 RM. HOME TO REsponsible party. Inq. 5600 Fullerton.

5412 BERENICE—5 RM. BUNGALOW, FURnace ht. Reas. rent. Randolph 3477.

Suburban—North.

NORTH SHORE LIST—MRS. FULLER AND Wm. Pickford, Greenleaf 7220, Winn. 3603.

Suburban—Northwest.

ARLINGTON HEIGHTS 8 RM. HOUSE. GD. loc. Phone Arlington Heights 788.

Suburban—West.

NEW 6 RM. BRICK HOME—FIREPLACE; oil heat; 2 car gar.; beau. landscaped; close to transportation; $40 mo. to respon. party. 815 Summit-st., Wheaton.

6 RM. DUPL. HSE., GAR.; OIL HT.; TRAN.; $55 [heat incl.]. Call Hinsdale 142.

TO RENT—FURNISHED HOUSES.

6 RM. FURN. HOME—SAUGANASH [N. W.] Auto. heater, refrig.; very reas. to resp. gentile fam. for 6-7 mo. Palisade 4666.

LEAVING CITY—5 RM., MODERN BUNG.; adults; to May 1. Rock I. tr. Bev. 2324.

2940 CHASE-AV.—ALL OR PART 6 ROOM mod. home; comf. furnished; h. w. ht.

WANTED—TO RENT—HOUSES.

BUNG. OR RESID.—MODERN 5 RMS.; OIL or gas; reas. Address T E 437, Tribune.

TO RENT—APARTMENTS.

SOUTH.

General List.

GLATT & PRICE,
6827 STONY ISLAND-AV. DOR. 8800.

2 ROOMS.	
7031 Clyde-av.	$27.50
7026 Cregier-av.	25.00
6431 Harper-av., bedroom	33.50
7419 Kimbark-av.	27.50
3 ROOMS.	
7031 Clyde-av.	$32.50
7245 Constance-av.	37.50
6935 Harper-av.	32.50
7415 Kimbark-av.	32.50
4 ROOMS.	
6646 Kenwood-av.	36.50
1501 E. 69th-pl.	37.50
1426-40 E. 67th-pl.	40.00
1502 E. 73d-pl.	32.50
6744 Blackstone-av.	$40.00-41.50
5 ROOMS.	
6732 East End-av.	$52.50-$55.00
6750 Merrill-av.	50.00
1442 E. 69th-st.	52.50
6 ROOMS.	
6835 Merrill-av.	$75.00
6815 Ridgeland-av.	85.00
6742-44 Ridgeland-av.	85.00
6810 Cornell-av.	60.00

Signs on buildings indicate how to see apts. or call MR. EMME.

— — FOR IMMEDIATE OCCUPANCY: — —

1 ROOM.
7046 Crandon-av.; free gas and light. $25.00
2 ROOMS.
5037 Dorchester; free gas; newly dec. $32.50
4 ROOMS.
900 W. Marquette; corner apt.; large rooms; elec. refrigeration. $40.00
5226 Woodlawn; light wdwk.; el. ref. $37.50
5 ROOMS.
5228 Woodlawn; large rms.; new. dec. $47.50
6 ROOMS.
5515 Kimbark; G. E. refrig.; large light rooms $55
1349 E. 53d; elec. refrig.; will decorate. $50
CHARLES E. FOX & CO.
1521 E. 53D-ST. PLAZA 6900.

SOUTH SHORE TOWERS.
2-3-4 ROOMS (2 BEDRMS.)
FROM $50
7300 SOUTH SHORE DRIVE.

3-4 Rooms (2 Bedrooms)
3017 E. 78TH-ST.
Overlooking Lake Michigan; elevator, gas, light, etc. included in rental. Immediate or Oct. 1 possession. Inspect until 9 p. m.

3-4 ROOMS—
7107-29 BENNETT.
1 blk. from I. C. depot. Finest apartments in South Shore. Rentals very low. Inspect evenings to 8 p. m.

3-4 ROOMS, $35-$40-$45.
6727-33 East End-av. Free refrig., inador, shower, new stoves, nr. I. C., surf. and park, porches. Hyde Park 8080.

SOUTH SHORE—$30-$52.50.
Attractive 2-3-5 room apts.; near Jackson park, lake and I. C. transportation. 6727 PAXTON-AV. MIDWAY 5118.

7646-58 INGLESIDE-AV.
3½-4 very lge. rooms; 5 r. efficiency; electric refrig.; rollaway beds; facing park; nr. I. C. Reasonable rent. Janitor will show.

4455 WOODLAWN—3-4 COZY RMS., NEWly dec., mod., htd. I. C., L. $27.50-$32.50.

One, Two, and Three Rooms.

hyde park's finest
2 and 3 room apts.
with Kitchenettes.
Free Gas, Light, and Refrigeration.
ELEVATORS.
Near beach, park, university. 10 minutes to Loop. I. C. or outer drive. At lowest prices ever quoted in this choice building.
5120 harper-av.
AGENTS ON PREMISES.

1-2-3 Rooms, $22.50-$37.50.
Free gas and refrig. Bus at door; 2 blks. L. 4336 Drexel-blvd. Oakland 4951.

SUBLEASE DE LUXE 3 RM. APT. IN ELEvator bldg.; overlooking lake; parquet floors, free gas, light and refrigeration. 7300 SOUTH SHORE-DRIVE.

2½ RMS.—6655 STEWART-AV.; CANVAS walls, coil spring bed; near R. I., L., schools and churches; $30. Stewart 4044.

2-3 ROOM APTS. IN FIREPROOF BLDG. Elevator service, free gas, light, refrigeration. 1536 E. 69th-st., corner Stony.

2 RM. APT.—$30; FACING JACKSON PK. Free refrigeration; inador; exc. shopping and trans. Inquire office. 1643 E. 67th-st.

Four, Five, Six Rooms, and Larger.

4 RM. APT.; LG. ENCL. PCH.; G. E. REF., $32.50; good trans. 7943 S. Shore-dr.

818 E. 61ST-PL.—5 RMS., STM. HT., G. E. Newly dec., gd. tra., $32.50. Mid. 8124.

6264 STONY ISLAND-AV.—FACING PARK. 5 rooms, $35. Lakeview 6480.

1604 E. 55TH-ST., NEAR CORNELL—NEWly dec., 4 rms., stove ht., $15. H. Pk. 7000.

$22—EXTRA 4 RM. STM. HT. SUN APT Garage, $3. 1446-8 E. 67th-st.

5 RMS.; LARGE MOD. ELEC. REFRIG., $45. 2115 E. 79th-st.

UNUSUALLY LOW RENT—5 LGE., OUTS. rms., new. dec.; free refrig. 6121 Langley.

N. E. COR. 49TH AND COTT. GROVE—4 rms.; elec. refrig.; $32.50; modern.

TO RENT—APARTMENTS.

SOUTH.

Four, Five, Six Rooms, and Larger.

LOCATED ON BEAUTIFUL BOULEVARD.
TUDOR-GABLES
4830-4848½ DREXEL-BLVD.
4-5 ROOMS.
Large, light and airy; in the newest and most beautiful bldg. in the district. Unusual scenic setting. Sunken gardens. Rentals are amazingly low. Inc. refrig., tile baths and showers; all latest improvements.

SEVEN ROOMS, $32.50.
5611 DREXEL-AV.
3 apt. bldg.; newly remodeled; white woodwork thruout; electric refrig.; near stores and schools and surface lines.
GLATT & PRICE,
6827 Stony Island-av. Dor. 8800.

Choice Oct. 1st Selection
in modern bldg.; large, light rooms; in-a-dor bed; free refrig.; convenient transportation.
6640 Yale-av., 4 rooms $35
7616 Colfax, 4 rooms $37.50
8152 Maryland, 4 rooms $37.50
Englewood 3000. Agent on premises.

6946-48 PAXTON-AV.
5 large rms., 2 spacious bedrms., 2 tile baths, built-in showers, cedar closets, canvas walls, electric refrig.; moderate rental. Garage also available.
ROBERT WHITE & CO.
39 S. LA SALLE ST. STATE 7200.

EAST VIEW PARK.
2 blocks East of I. C. at 54th-st.
5-6-7-8 ROOM APTS.
2 AND 3 BATHS.
LOW RENTAL.
Office, 5427 EAST VIEW PARK. MID. 4640.

4900 DREXEL-BLVD.
4-5-6 ROOMS, 1 AND 2 BATHS.
$55 AND UP.
De Luxe apartments for October 1.
AGENT, 4906 DREXEL-BLVD., OR
GEORGE S. LURIE CO. FRANKLIN 0370.

EXCLUSIVE CORNER.
SUPERB 5-6-7 ROOMS, 2 OR 3 BATHS.
Uniquely beautiful layouts and appointments. Spacious tiled sun parlors; sleeping porches. Convenient to University of Chicago. 5142 University-av. Midway 7370.

YOUR OPPORTUNITY.
5 rooms, 8238-46 Vernon-av. Block from school. Immediate or Oct. 1 possession. All rooms large and light; strictly high grade. Rentals very reasonable. Open for inspection.

5 ROOM APTS., $35, NEWLY DECORATED, elec. refrig., near stores, schools, churches and 4 kinds of transportation. See agt. on premises. S. E. cor. 72d and Yale-av., or call James H. Martin, 6306 Eggleston, Eng.1600.

6834-36 PAXTON-AV.
De Luxe 5 rm. apts., htd. slpg. pch., tile bath, garage, I. C., bus, surf., nr. Jackson pk., lake. See janitor or agent on premises.

THE CLOISTERS.
58TH-ST. AND DORCHESTER-AV.
5-6-7 spacious rooms with wood burning fireplaces. Restricted. Midway 5811.

4322 DREXEL.
8 rs., 2 baths; frig. Ken. L., I. C., bus. $60.
JOHN M. THOMSON,
1053 E. 43d-st. Drexel 1234.

6916 OGLESBY-AV.
Beau. 7 rm. apt.; 3 tile baths; glazed priv. rear porch, 25 ft. wide; I. C. trans.; 2 blocks to Lake Michigan. Open for inspection.

A DELIGHTFUL APT.—6 CORNER ROOMS; 2d flr.; South expos.; all newly dec., ivory trim; elec. refrig.; nice yard; 2 blks. to L. 436 W. 66th-st. Only $55. Also 5 rms., $40. See agent or McCLUN, 217 W. 63d-st.

7823 S. SHORE-DR., 2D—5 OR 6 RMS.; G. E. refrig.; h. w. ht.; beau. yard; scrnd. back por. Bus at door; surf., I. C. 1 bl. Inquire owner, 1st. Reas. rent. See to appre.

4½ RMS.—6659 STEWART-AV.; CANVAS walls, arch doorways, coil spring inador; very modern; near schools, churches. R. I. and L; reasonable. Stewart 4044.

LARGE, LIGHT ROOMS.
942 E. 56th-st., 4 rms., beau. dec., in-a-dor, refr.; nr. U. of C., pks. $32.50. 1309 E. 53d.

7261 HARVARD.
Corner 5 rm. apt.; all large rms.; elec. refrig.; excellent trans.; except. bargain.

— — — — 7000 S. SANGAMON — — — —
4 rms., reas. rent, modern bldg., free refrig., inadors; excel. transp.; schools and shops. Agent at bldg.

4 RMS., STEAM HEAT—$20.
4301 Oakenwald-av.; newly decorated; Illinois Central and "L" transportation.

5507-09 HYDE PARK-BLVD.—6 RM. APT., 2 baths; 7 rm. apt., 3 baths; redecorated. Very desirable. Adjacent to Jackson park and Lake. Inquire on premises or Fra. 0353.

— — — — 5000 EAST END-AV. — — — —
Attractive 5 rm. apt., 2 baths, 8 closets, in exclusive elevator building, overlooking the lake and park. Chicago Beach section.

130 W. 71ST-ST.—NEAR WENTWORTH-AV. 6 rooms; steam heat; very nice apartment; near R. I. Ry.-rd.; $35. Agent on premises.

5 RMS., 2 BATHS, $50; E. 53D-ST. Nr. car, bus, school, I. C. express. Elec. refrig.; new bldg. Tel. Midway 9052.

8 RMS., 3 BATHS, SUN RM.; LATEST const.; newly decor.; elec. refrig.; ideal trans. 4735 Drexel-blvd. State 1675.

CHOICE CORNER APT., 1ST-2D; 5 RMS., sun parlor, free elec. refg., shwr., ample closets; all tran.; nr. schls. 6854 Cornell.

810 OAKWOOD-BLVD.—MOD. 5 RM. APTS., nr. L, I. C., sur., and bus; newly dec.; $25. Resident jan. or call Clark, Drexel 3600.

962 E. 84TH-PL. — UNUSUALLY LIGHT, spacious 5 rms. with tile bath and shwr.; elec. refrig.; nr. I. C.; reasonable.

7746 S. SHORE-DR.—ATTRAC. 4 RM. APT. overlooking lake; ample closet space. G. E. refrig. In-a-dor. I. C., bus.

1447 E. 53D-ST., NR. BLACKSTONE, 2D.—5 rooms, 2 baths; modern bldg.; refrig. Possession at once. $52.50.

6749 RIDGELAND-AV.—8 RMS.; HI-CLASS 3 apt. bldg.; walls canv.; tile baths and kit.; free refrig.; gar.; $100. Dor. 0057.

5 RM. APT.—STRICTLY MODERN; GLAZ. porch; 6 months sublease. 8136 Calumet.

4 RMS.—7802 SANGAMON-ST.; G. E. REfrig.; will decor. to suit; $35. Stew. 4044.

6334 GREENWOOD—7 RM. APT.; 4 LGE. bedrms. G. E. ref. Good trans. Reas. rent.

5 RM. APT., 2D—STEAM HT., GAR., HTD. slp. porch. Reas. 7834 S. Michigan.

KIMBARK, 5335—6 LGE. RMS., FRESHLY dec., sun porch, fireplace. Cent. 3337.

7 RM. APT., 6245 GREENWOOD, 3D FLR., exc. tr. $37.50. Keys 2d flr. Sta. 1675.

4 AND 5 RM. APTS., $25 AND $27.50; HOT wat. heat. 5317 Maryland-av.

7153 BENNETT—LOVELY MOD. 4 ROOMS; cor. bldg.; G. E. refr.; I. C.; bus; $37.50 up.

7000 CLYDE-AV.—BEAU. COR. APT., 4-6 rms., 2 baths; immed. poss. Dorch. 7938.

E. 54TH, 1304—LARGE 4 R. APTS., FIREplace; front porch. Central 3337.

7229 PRAIRIE-AV.—6 RMS.; NEWLY DEC.; stm. ht., elec. refrig.; gar. Stewart 7003.

6020 INGLESIDE-AV., 2D—6 RMS.; CONV. all tra.; elec. refrig.; $55. Fai. 6494.

5 LRG. RMS.—9208 LOOMIS-ST.; NR. R. I., schl.; yr. or 7 mo. lse.; $52.50. Ced. 3878.

SOUTHWEST.

Four, Five, Six Rooms, and Larger.

2601 W. 55TH-ST.—5 RMS. FREE ELEC. refrig.; newly dec.; tile bath. Laf. 4059.

NORTH.

General List.

— — — UNEQUALED LOCATION — — —
THE AQUITANIA,
832 ARGYLE AT LINCOLN PK.
Overlooks Linc. Pk. [N. extension] and lake. Large 3-4 rm. perf. ventilated apts. now available. Rental includes utilities and window washing. Excel. trans., shopping dist. Resident mgr. Ard. 2343.

3-4-5 ROOMS, $32.50 UP.
Light, airy, beautiful court; ample closet and cabinet space; built-in fireplaces; G. E. refrig.; near shops, schools, theaters and churches; all transp. 4215-31 Broadway. Agent on premises or Central 9540.

537-45 ROSCOE-ST.
3, 4 AND 6 ROOM APTS.
Canvased walls, rollaway beds; very modern; reasonable rental.
JANITOR ON PREMISES.

2000 LINCOLN PARK WEST
Directly opposite Lincoln Park.
2-3-4 rooms, from $50.
Spacious, well arranged suites—doorman.
PETER F. REYNOLDS. LINCOLN 3633.

OVERLOOKING LAKE.
2-3½-4 ROOM UNITS.
Ultra modern. Tile baths. Gar. in bldg. $37.50 up, with refrig. Also small furn. apts. 1037 NORTH SHORE-AV.

Sherburne Beach Apts.
6259 SHERIDAN-RD.
3 to 5 spacious rms.; private beach. Reasonable rent. Restricted.

1633 NORTH SHORE-AV.
Modern 3½ rm. apts.; electric refrig., $30. See janitor on premises or Franklin 8383.

— — — — 4440 N. ASHLAND — — — —
3 and 4 rms.; very desirable; reas. rent; convenient location for trans., shops, schools. See agent.

— — — — — 1850 LUNT-AV. — — — — —
3-4-5 rms.; reas. rent; G. E. refrig.; inadors; canv. walls; near steam transp.; shopping; schools. Rogers Park 10113.

— — — — — 520 SURF-ST. — — — — —
2, 3, and 4 rooms; tile bath; refrigeration; excellent location and transportation.

1206-30 JARVIS—2½-4-5 R. LAKE APTS.; 3 cedar clos. in each; beaut. appointed; col. tile baths; pri. bch. Gentile. Rog. 4825.

36 RM. APT. BLDG. [6 FLATS]—ALL OR in part; conc. for dec. Dirks, 1166 Diversey

1218 VICTOR—2-3 R., $28-$35; INADOR, 4 r., 1065 Thorndale. All immediate poss.

MARSHALL FIELD GARDEN APARTMENT homes. 411 Blackhawk-st. Lin. 2122.

TO RENT—APARTMENTS.

NORTH.

General List.

Bargains in Modern Apts.

4236 Broadway, 2 rms., carpeted $30.00
2905 Seminary-av., 3 rms., 1st; 3d; refr. 40.00
6166 N. Lincoln-st., 3½ r., 1st; 3d; refr. 40.00
1323 Addison-av., 4 rms., 2d; ref. 35.00*
4876 N. Ashland-av., 2 rms., 3d; refr. 42.50*
1423 Cullom-av., 4 rms., 3d; ref. 35.00*
1903 Granville-av., 5 rms., 3d; refr. 42.50*
4874 N. Ashland-av., 6 rms., 1st; refr. 42.50*
3407 Bryn Mawr-av., 5 rms., 2d; refr. 35.00*
1045 Dakin-st., 6 rms., 2d; 3 apt. bldg. 35.00*

*Immediate Possession.

R. H. DROEGE
10 S. LA SALLE. FRA. 2400.

AT LINCOLN PARK.
3 full size rms. and kitnt., inador; free refrig.; 15 min. to loop. 445 St. James-pl.

One, Two, and Three Rooms.

1400 LAKE SHORE DRIVE
Offers Unique Advantages in Unfurnished Apts.

SERVICE.
Desk clerks, receiving clerks, housemen, doormen—complete hotel service, maid service, valet, etc., always available.

CONVENIENCE.
Complete roster of modern hotel adjuncts—dining room, commissary, news stand, beauty parlor, barber shop, dress shop, gift shop.

Occupancy—Now or Fall.
LISTED RENTALS INCLUDE LIGHT, GAS, REFRIGERATION.

1½ rooms—Living rm. and kitchenette $52.50
2 rooms—Living rm., dinette, kitchenette $55
2½ rooms—Living room, bedroom, and kitchenette $65
3 rooms—Liv. rm., dinette, bedrm. $80

Elmer A. Claar & Co., AGENTS.
Whitehall 4180.

1140 N. LA SALLE
1½-2-2½ Room Apts.
RENTAL $30 UP.
Investigate Our New Plan of Furnishing
which permits one to own a complete set of our new modern furniture by paying a small additional sum monthly. FREE GAS AND REFRIGERATION. 8 STORY BLDG. 24 HOUR SWITCHBOARD. JOHN T. WHEELER & CO. LIN. 5900.

WHERE
Can you get a 14th floor kitchenette apartment on the Near North Side for only $30?
1100 N. LA SALLE.
Inspect these modern 1½-2-2½ rm. apts. today; free gas, refrig.; 24 hour switchboard. Div. 5320.

2 and 3 Room Apts.
Free gas, light, and refrigeration. Complete hotel service available. Bus at door.
DE WITT HOTEL,
244 E. PEARSON
HOGAN & FARWELL, INC. Direction.

Fullerton-pkwy.Tower Bldg.
415 FULLERTON-PKWY.
OPPOSITE LINCOLN PARK.
2-2½-3 rm. apts., $50 up.
Parquet floors; 24 hour elevator service.
PETER F. REYNOLDS. LINCOLN 1518.

THE SHERIDAN SURF
425 SURF-ST. BITTERSWEET 7200.
Large, attractive two room apts. Real kitchen, dinette, dressing room, tile bath, built-in bookcase, maid service available. 24 hour switchboard service. Quiet residential building. 18 minutes to loop.

2-3 ROOMS, $37.50 UP
Free gas, light, elec. refrigeration; linen; 1 block to Wilson-av. bus; near L.
4501 MALDEN-ST. EDGEWATER 8409.

2 Rms., $30-$35.
Bedrm., kit., dinette, lg. cabinet; tile bath, shower, in-a-dor. Sun parlor, frig., free elev.; near Cubs' Park, lake. 3449 Elaine-pl.

3 ROOMS AND KITNT.
Free refrig. and gas. South front.
$32.50 to $35. ROGERS PARK 6360.

544 BROMPTON.
High class 3 rm. apts. nr. outer drive; elec. refrig. See jan. on prem. Fra. 8383.

Smart 1 and 3 Room Apts.
½ blk. shoppers L, bus, lake.
1345 JARVIS-AV. [7400 NORTH.]

· · · · · 840 AINSLIE-ST. · · · · ·
Overlooking park and lake.
All outside rooms; free refrigeration.
2½ rms.; $30 up; resident manager.

1344 ARGYLE—MOD. 3 RM. BEDRM. APTS. Ivory woodw.; new range, etc. Near shops; $30 up. 5727 WINTHROP-AV.

ATTRACTIVE 1 AND 2 ROOM APTS., elevator, gas, light, refrig. $35 up.

3270 LAKE SHORE-DR.—3½ ROOMS; SUBlease; $ [illegible]; Venetian blinds; imm. occupancy. Lake View 4734. Apt. 14C.

COR. BLDG.—KITCH., EL. REF., GAS FREE. Only $30; spacious; [illegible]. 1157 Diversey.

OAKDALE 649—2½ RMS. SUNNY APTS. glaz. porch; free gas and refrig.; $32.50.

3 ROOM APT.—FIREPLACE, BALCONY REGINA BLDG. 8 EAST ELM-ST.

3 AND 3½ RMS.—MOD.; LINC. PK.; 13 min. to loop. 2323 Commonwealth-av.

1662 FARWELL—LOVELY, COZY 3 RMS. bedrm., rollaway beds; free frig. $30 up.

5240 SHERIDAN-RD.—2-2½-3 RMS., CARpeted; gas, light, refrig. free; reasonable.

Four, Five, Six Rooms, and Larger.

4 RMS., $32.50; 2D FL., MOD., NR. LAKE. Beau. light rms.; excl. mod. bldg., 4405 Hazel. Longbeach 3012.

5 MOD. UNUSUAL LG. LIGHT RMS., 2 porches, elec. encls. yard; Excel. loc. and transp.; in nice resid. Bittersweet 5809.

DE LUXE 6 R.; TILE KIT.; 2 BATHS.; brkfst. rm.; 1st-2d; nr. Devon-West. $75 up. Lon. 9393.

5 LARGE LIGHT ROOMS. SCREENED front and large rear porches; elec. refrig.; dec. thruout; $50; jan.; reas. Bittersweet 1600.

6 MOD. RMS.—$80. FARGO-AV. ROGERS Park 2 baths; tiled, in shower; sun parlor. kit.; breakfast, nook; incinerator. State 0240.

ROSCOE-ST., 507—8 LGE. RMS. AND REAR sun rm.; 2d flr.; reas. Jan. on premises.

MAPLEWOOD, N., 6634—6 MOD. LG. LT. rms., 1st fl., 4 beds. [illegible] Edg. [illegible].

4-5 RMS., $32.50 UP; ELEC. REF.; NEW range; porch; yard. 2238 Lincoln-av.

1459 CARMEN, NR. BDWY.—4 RMS.; NEW G. E. ref. Barr. 840. Agt. on premises.

1269 LELAND—5-6 LOVELY BRIGHT RMS.; G. E. refrig.; cor. bldg.; exc. trans.; reas.

716 BUCKINGHAM—LOVELY, COZY COR-ner 6 rms.; G. E. ref. Bargain, $37.50 up.

966 EDGECOMB—COR. LOVELY, COZY 5 rms., new dec.; $39 up. Sunnyside 7104.

2104 BIRCHWOOD—MODERN CORNER, LOVEly, cozy, 5 rms.; G. E. refr.; Bargain, $42.50.

5-6 RM.—$50-$60; PRIV. FRONT PORCH; el. refg.; 1-3 pri. rooms, gar. Hol. 5000.

4-5 RMS., NR. LINC. PK., FRT. PORCH; Tile bth., frig. 1220 N. Dearborn. Fra. 8622.

4-5 ELEGANT LARGE RMS.; SUN PAR., porch; nr. L. schl., and Bir. 4665.

1342 ESTES—ATTRAC. 5 RMS., $55; IN-A-dor, refrig., dec. to suit; 2 baths; near trans.

ATTR. 4 RM. APT.—2 BDRM., STE. HT.; Frigid., ex. trans. $30. Adults, 1935 Bryon.

5123 SHERIDAN—5-6 RMS., LG. SUN PAR. shwr., ext. lav.; all trans. Janitor on premises.

FREE "NORTH SIDE RENTAL GUIDE"—Unusual values. Call. 2 blks. WEL. 1100.

951 FOSTER—4-6 RMS. LGE. LGT.; SUN par. shwr., refrig.; nr. lake, park, trans., schl.

4847 KENMORE—5 LARGE ROOMS, SUN par., glass encl.; refrig. White dining rm.; refrig.

4-5 RM. BEAU. MOD. BLDG.; REFR.; NR. L. bus, lake. 609 Stratford-pl. Sun.Rav.3455.

KENMORE, 5343—6 RMS., 1ST-2D; NEW dec.; el. refg.; porch. Dorch. 7938.

BRYN MAWR, 2442—5 LGT. AIRY RMS., slp. pch. Refrig. Lake View 1820.

MODERN 4 RMS.—STEAM, REFRIGERAtion. 2d. 1931 Larchmont-av., $37.50.

6 RMS.—NEWLY DEC.; GOOD BLDG.; GD. trans. 1901 Orchard-st.

4715 N. WESTERN-AV.—REAS. $1,500; 4 rms., 2 1st. Cap. 8210.

5 RMS.—1823 FARWELL-AV. $58 AND $60 Free refrig. Phone Rogers Park 0243.

6458 GREENVIEW—LOYOLA EXPT BLDG. corner apt.; all mod. fac. FRIG., PCH., yard, $35; sub. part doors, $40-$50. Rav. 0380.

TO RENT—APARTMENTS.

NORTH.

Four, Five, Six Rooms, and Larger.

BARGAINS
4 ROOMS.
1140 WINONA, 3D $30.00
7519 SHERIDAN, 3D $40.00*
5 ROOMS.
5639 WAYNE, 3D $37.50*
1144 WINONA, 1ST $37.50
4408 RACINE, 2D $37.50
4501 DOVER, 3D $37.50
904 LAFAYETTE, 3D $37.50
1455 WINNEMAC, 1ST $42.50
1449 WINNEMAC, 1ST OR 3D $42.50
818 EASTWOOD, 3D, 2 BATHS $65.00
949 WINONA, 3D, 2 BATHS $55.00
6 ROOMS.
916 AINSLIE, 2D, DE LUXE, 8 CLOSETS
4176 CLARENDON, 3D, OVERLKG. LAKE
1047 WINONA, 2D, OUTSIDE APARTMENT
5057 SHERIDAN, 2D, DE LUXE, READY
7 ROOMS.
667 CORNELIA, 1ST $45.00*
*IMMEDIATE POSSESSION.
SEE JANITOR OR PHONE CENT. 6613.

"180" Delaware
5 Modern Rooms.
2 Colored Tile Baths.
East of Michigan-Av.
Southwest Exposure.
Gas, Light, Refrig., Included.
Elevator, Switchboard Service.
Moderate Rentals.
I. M. RYAN, mgr. WHITEHALL 5100.

4 ROOMS—2 BEDROOMS
2 colored tile baths, modern in every respect. East exposure. An ideal arrangement for 2 men or 2 women who are employed. Just east of Michigan-blvd. and within walking distance to the loop. Free gas, light, refrigeration. Elevator, switchboard, doorman service. Reasonable rental.
180 Delaware-pl.
I. M. Ryan, Mgr. Whitehall 5100.

2236 Lincoln Park West.
9 room apt. across from Lincoln park; 1st floor. All rooms of good size; 3 baths; maid's room. ½ block to Francis Parker school. Will decorate to suit tenant. Rental below value. See janitor on premises.
SUDLER & COMPANY
PHONE STATE 6622.

5 R. AND 6 R. APMTS., HEAT, JANITOR service, e. refr., fine location; elevated and surface; 4 lines. See this before you rent. 4847 Washtenaw, $45.00 and $50.00. Inspection 2-6 p. m. [Gentiles]. A. Schulanet, Sunny. 2255.

2335 COMMONWEALTH.
1 block west of the Drive, just south of Fullerton; 4-5-6 rooms, 2 baths; unusual layout; 15 minutes from town; exclusive elevator building; $70 up. Central 5050.

4-5 SPACIOUS ROOMS
Built-in porch; nr. Edgewater Beach, Berwyn L station. See agent, 5311-29 Kenmore. Edge. 1442 or Rogers Park 6360.

6454 N. HOYNE-AV., 1ST.
2105 Arthur-av., 3d.
4 large rooms, compact large closets, in-a-dor bed, priv. ent. pch. $37.50. Apply Ready, 6339 Ridge. Rog. Pk. 8369.

6 ROOMS.
1406 THORNDALE-AV., 1st flt. High grade, 3 flat; 2 baths; near Senn High ... $80
ARTHUR KRUGGEL & CO., Longb. 5531.

UNUSUAL VALUE.
4 lge., front, sunny rms., near school and park. American neighborhood. Attrac. loc. in high grade tenant. 2728 Lunt-av.

N. W. Cor. Grace-Rokeby.
4 and 5 rooms, refrig., 1 blk. L. bus. surface; near Lincoln Park. $30 up.
John J. Ready & Co., 4001 Sheridan-rd.

5903 Winthrop. New bldg.
4 large rms.; lr. closet, tile bath, rollaway; newly dec.; near lake, school; exc. trans. No increase in rent. Owner, C. S. JONES.

1451 BALMORAL, 4-5 RMS.
Large, sunlight rms., firepl., shower, rollaway; beau. decor.; immed. poss. Owner.

1619-21 FARWELL.
4-5 rms.; modern; beau. dec.; free refrig. See agent on premises or call Randolph 6171.

640 FULLERTON-PKWY.—OWNER'S DE luxe apt., 6 lge. rms., 3 baths, gar. Priv. porch. Lake view. $125. Inquire [illegible]. Buc. 0565 or Sunday Linc. 7706.

AT BELMONT HARBOR.
3½-4 rms., painted walls, el. refrig., rollaway; 1 blk. W. Sheridan. 3159½ Hudson.

FACING LINCOLN PARK.
5-6 rm.; also 8 rm. studio; finest location; reas. 2622 Lake View-av. Diversey 3568.

— — — — CORNER APARTMENT — — — —
Spacious 6 rms., bungalow style, 2 baths, rear solarium; Frigid.; nr. tran.; immed. poss. 1601 CHASE-AV. SHEL. 4136.

720 WAVELAND.
4-5 mod. rms., G. E. elec. refrig. See janitor on premises or call FRANKLIN 8383.

6 ROOMS.
Rogers Pk. 6 apt. bldg.; south front; extra lav.; free refrig. Phone Rogers Park 6360.

4 LARGE RMS. AND PCH.; NEWLY DEC. and floors sanded; elec. ref.; $32.50; up E. of Seridan-rd.; only $32.50 up. Agent or janitor will show. 912-32 Lakeside-pl.

5 Rooms, New Bldg., $37.50.
1607 Byron-st., 1st, 3d; completely redecorated; good trans.; refrig. Diversey 0600.

DE LUXE APT.—6 RS., 2 BATH BRIGHT, cheerful surroundings; conv. to all facilities. $80. Inspect today at 6549 N. Ashland. Minwegen 1554 Devon. Roc. Pk. 2000.

6222-24 WAYNE AV.—CHOICE 4-5 RM. apts.; close to all facilities; will decorate to suit; rent $35 to $42.50. Rogers P. Minwegen, 1554 Devon-av. Rogers Pk. 2000.

1507 GRANVILLE.
4 and 5 lge. light rms.; all new and modern. Agent on prem. or call Randolph 6171.

7614 EASTLAKE-TERR.
Facing lake. High class 6 rms., 2 baths. New. dec., tile bath, incin., scr. pch., refr. $85.

6654 GLENWOOD—MODERN 4 RM. APT. Canvas walls, tile bath and kitchen, elec. refrig.; exc. transportation; inspect today or phone Harrison 8520.

6 OUTSIDE ROOMS, ENCLOSED REAR porch; front porch; nice yard; near lake and schools. 5349 Winthrop. Rent $60. LONGBEACH 6622.

ATTRACTIVE 4 RM. APTS., $37.50. 1342 Estes-av.; G. E. refr.; rollaway beds; comp. decorated. Nr. lake, beach, trans.

1318 BRYN MAWR—BEAU. LIGHT 4 RM. apt.; near lake and L; wall bed; Frigidaire; newly decorated; $37.50 up.

TO SUBLEASE 4 ROOMS. WILL SELL furniture very reasonable. Mr. Wagner, 4215 Broadway. Lake View 7361.

SEE THIS 7 RMS., 3 BATHS 1ST APT.—Judge yourself its beauty and convenience. Sun and slpg. pchs. 5437 Kenmore. Owner, 2.

— — — — — — 1108 PRATT-BLVD. — — — — — —
Choice 4 and 5 rm. apts.; a few doors from lake; exc. loc.; nr. school, trans.

6 LARGE, LIGHT RMS., SUN PAR. GLAZ. porch. ½ blk. Jarvis-av. L. Sta.; 1 blk. to lake. 1407 Jarvis-av. Edg. 3149.

861 CORNELIA — 4 ROOMS, $35 UP. Newly decorated; refrig.; surface, L, bus transp. See jan. or Bittersweet 1600.

1906 N. PARK-AV.—1 BLOCK LINCOLN park, 4-5 rooms, $34-$38, fronting street. Agent on premises.

4 ROOMS—$90, 9TH FLOOR; NEAR LAKE Shore-dr.; wood burning fireplace; extra lavatory. MR. STEELE. Whitehall 7376.

1618 WAVELAND-AV.—5 RMS., COR. APT., 3d flr. Heated; beau. apt.; near schls., churches; $45 McGuire, or Lakeview 3430.

4 LARGE SUNLIGHT RMS. BATH WITH showers; quiet neighborhood; overlooking golf course. 2438 Grace-st. Juniper 3139.

5 RMS., LRG. LT.—1018 BERWYN, 5351 Kenmore, 5259 Winthrop. Gar. 7700.

5 RMS.—OCT. 1 TO FEB. 1 OR OCT. 1 TO Sept. 30. 421 Blackhawk-st. Sup. 4460.

5 RMS.—ALL OUTSIDE; REFRIG.; NEW nr. park, beach, trans. Sunnyside 2360.

6 RMS., $5 rollaway bed; 2 baths; ref.; 1 nr. Ravenswood L; $35. Rav. 4221.

559 ROSCOE-ST.—5 RMS.; ELEC. REFRIG. $75. Rand. 3081.

4 LG. RMS., HEATED, ENCL. PCH., ALL tra., ik.; unfurn. or furn. Reas. 5818 Ridge.

1461 BELLE PLAINE—BEAU. 5 LGE. RMS.; plastic walls; gar. $47.50. Apt. Jan. 4661.

2058 HOME, 1ST FL.—5 LGE. RMS., GLZD. porch; free refrig.; $47.50. Rand. 3477.

6502 N. HOYNE—4 BEAUT. ROOMS, SUN tile bath, near all trans. Rogers Pk. 0227.

1358 THORNDALE—5 LRG., LT. RMS.; SUN par.; elec. refrig.; Ravenswood. Sun. 4457.

MODERN 6 RMS., 2 BATHS, SUN PAR., slpg. porch. 1100 Columbia. Rog. Pk. 0253.

7224 N. ROCKWELL—LOVELY, BRIGHT, large 4 rm.; free refr.; bargain. $37.50.

4½ RMS., 516 WRIGHTWOOD—STEAM; very modern. See janitor. Div. 5302.

5 R.—COR. BLDG.; $40-$45; ALL TRANS. 3454 Elaine-pl.; cor. Cornelia. L. V. 5106.

5 RMS.—3D; STM. HT., OWNER'S [illegible], dan; beau. dec., attr. apts.; nr. bch. $57. 7021 Sheridan. 5437 Elaine-pl. Bryn Mawr.

7459 N. ARTESIAN—6 RMS., 3D FLOOR; refrigeration; $50. Central 4824.

6559 N. TALMAN—5 ROOM CORNER APT. sleep'g porch; free refrig.; Briargate 8115.

BRADLEY-PL., 811 [3700 N.]—5 ATTRAC. rms., stm. ht., refrig., gar. $40.

4819 N. WASHTENAW—5 RMS. SUN PAR. sleep'g pch.; refrig. $40. Adults. Rav. 8466.

550 ALDINE-AV.—4 AND 5 ROOM APTS., near lake; col. tile bath. Bit. 1605.

7 RM. APT. NR. LELAND AND MALDEN, $37.50. Call Longbeach 6622.

4½ ROOM APT. AND PORCH; ALL OUTside rms.; $30. Different. 5047 Winthrop.

7 RMS., 4 BDRMS., 2D. LIGHT, AIRY opp. pk., new dec. $60. 4123 Clarendon.

TO RENT—APARTMENTS.

NORTH.

Four, Five, Six Rooms, and Larger.

DISTINCTIVE APTS.
1319-29 Addison-st.
4 rooms in modern new building, close to Lincoln pk. Newly decorated. Electric refrigeration. Low rent. Surface, L, bus transp. most convenient. Agent on premises.
R. H. DROEGE
10 S. La Salle-st. Fra. 2400.

5246 KENMORE, 1ST FLOOR—6 LARGE rooms, $80, incl. gar. and free elec. refr.; 1 block to L, shopping dist. and Sheridan-rd. Walter T. Larson, 5157 N. Clark. Lon. 7150.

NORTHWEST.

General List.

Better Apartments That Cost No More

5800 Milwaukee-av., 3½ rm., 1st. 2d. refr. $35
2549 N. Laramie-av., 4 rms., 3d; refr. 35.00
4821 Diversey-av., 5 rms., 3d; refr.. 42.50
4656 N. Avers-av., 5 rms., 1st. 3d.. 42.50*

*Immediate Possession.

R. H. DROEGE
10 S. LA SALLE. FRA. 2400.

4748 N. SACRAMENTO.
Mod. 3½-4 rm. apts. Elec. refrig., Rollaway beds. Will decorate. Reas. Fra. 8383.

One, Two, and Three Rooms.

4934-48 N. LESTER-ST. AND 5517-25 Edmunds-st., corner bldg.; 3 rooms, $30; will decorate; G. E. refrigeration; 1 block C. & N. W. station, good stores. Agent on premises. Pensacola 7190.

4810 CHRISTIANA—2 RMS., REAS.; INAdor bed, elec. refrig.; convenient to shops, L, surf. Canning, Jun. 1114 or Key. 1490.

2457 LOGAN-BLVD.—3½ ROOMS, $35. G. E. refrig., inador. Excellent loc.

4024 N. MOZART—2½ ROOMS: MODERN: refrigeration: reas. Rand. 3477.

Four, Five, Six Rooms, and Larger.

1400 N. KEDZIE-BLVD.
Cor. apt., 5-6 rms., high grade, large, sunny, G. E. refrg., new decor., 2d and 3d fl. JANITOR WILL SHOW.

— — — — 3948 DAKIN-ST. — — — —
4 rms., $35 and up; free refrig.; painted walls; inadors; close to steam transp., shopping, schools. Agent at bldg.

— — — 2500 EASTWOOD-AV. — — —
4 rms., $35; 5 rms., $45; corner bldg.; large apts.; elec. refrig.; excel. transp.; shopping, schools.

LOGAN SQUARE DISTRICT—LARGE 6 RM. 2d flr., modern tile bath, h. w. heat, $50 with gar. 3229 Dickens-av. DOWNEY, 30 N. La Salle-st. State 1957.

3719 GIDDINGS—5 LGE. LT. RMS. WITH sun parlor; quiet street; free refrig.; unusual apt.; $45. Lakeview 3430.

2546 LOGAN-BLVD., 3D FLR.—6 RMS. AND sunprl.; tile bath; elec. refrig., shower; ex. trans.; reas.; a real apt. Humb. 0324.

5359 WILSON-AV., 1ST FL.—5 LARGE, LT. rms.; heated; cor. bldg.; $50. Open Sat. and Sun. 2 to 5 p. m. or call Rand 4717.

5 AND 6 RMS., 4025-41 N. KEDVALE, ¾ blk. N. W., 12 min. loop. Gd. stores, schls. Elec. refr. Reas. Agt. on premises.

3028 EDGEWOOD—4 RMS., 2D OR 3D; INador; tile bath; free refrigeration; good trans.; nr. schools. $37.50. Randolph 3477.

KENNETH-AV., N., 4100—5 RMS., HEATED porch; refrig.; $50, incl. gar. Pal. 6207.

1421 N. ASHLAND—6 LGE. HTD. RMS.; tile bath, shwr.; good tr.; $40. Brun. 5371.

4752 KILPATRICK—5 LGT. LOVELY RMS., bedrm., inador, free refg. Barg. $42.50.

3706 WRIGHTWOOD—4 LOVELY BRIGHT, spacious cozy rms. Bargain. $27.50.

3205 CORTLAND—4 ROOMS, 3D. INADOR; free refrigeration: $35. Rand. 3477.

3514-18 N. HAMLIN-AV.—4 RMS. AND incl. sun. pch., stm. ht., Frig.; $30-$32-$33

4300 RICHMOND—5 RMS., MOD. COR. APT. Elec. ref.; 2 fl.; $37.50. Lake V. 3430.

MOD. 5 LGE. LGT. RMS., SLPG. PCH., 5 closets; ref.; ex. tr. 2735 N. Francisco.

KEELER, 4252 N.—6 RMS., GAR., FURN. ht., refrig., nr. schools, $35. Kildare 3678.

3029 N. TROY-ST.—5 LGE. RMS.; HOT WAter ht.; gar.; $45. Weber. Div. 4210.

4504 N. HARDING—4 RMS., INADOR, LGT. apts., elec. ref.; 2d fl.; $37.50. Lak. 3430.

4 LIGHT STOVE HEATED ROOMS—REAsonable. 4058 N. Kolmar. Kild. 8613.

3941 N. KOSTNER—5 RS., S. P., ST. HT., refrig., pch., yard. Oct. 1. Surf., N. W. $45.

LIGHT 6 RMS., $25; ARCHED DOORS, porch, yard, stove ht. 1643 Hancock. 2d.

4710 N. HARDING—5 LGE. LGT. RMS., EL. refr.; homelike; $40. Lakeview 3430.

3234 WARNER—5 LGE. RMS., STM. HT., $35. Call Lakeview 3430 for inspec.

5-6 RM. APTS.—FURNACE OR STV. HT.; $22 to $30. L. F. Washburn, 4201 Elston.

4016 N. SPAULDING—4-5 RMS.; MOD.; shwrs.; elec. refrig.; reas. Agent on prem.

5 ROOM HTD. FLAT; RESIDENTIAL; HOT water. Frigid.; $40. 5433 Forest Glen-av.

4048 KAMERLING [1330 N.]—4-5 LG. LT. rms., shw., refrig.; adults. Longb. 6955.

6 ROOMS—H. W. HEAT; REFRI.; BRICK bldg. 644 N. Trumbull-av. 2 fl.

HEATED 5 RMS.—SUN PORCH; ELEC. refr.; Oct. 1. 5101 Newport. 2d. Ave. 9646.

3753 GEORGE—4 LARGE LIGHT ROOMS; refrigeration: $32.50-$35. Rand. 3477.

3003 LOGAN—5 ROOMS, 1ST; REFRIG.; reas.; good trans. Agent on premises.

2476 PENSACOLA—5 CORNER ROOMS. 2d. Refrigeration; $45. Rand. 3477.

4157 CULLOM—4 RMS.; G. E. RFR.; ROLLaway; stm. tran. See Gustafson or Pen. 8610

4957 SCHUBERT—4 LARGE LIGHT RMS.; refrigeration: reasonable. Randolph 3477.

WEST.

General List.

Choice Modern Apts.

1155 S. Mason, 1½ rms., 2d. 3d; refr. $27.50
1551 N. Leamington, 4 rms., 3d; refr. 35.00
2252 W. Adams, 5 rms., 2d. 3d.......... 32.50*
2254 W. Adams, 6 rms., 2d. 3d.......... 30.00*
48 N. Albany, 6 rms., 2d. 3d........ 32.50*
3105 Washington-blvd., 8 rms., 3d... 40.00*

*Immediate possession.

R. H. DROEGE
10 S. LA SALLE. FRA. 2400.

MODERN BLDGS.—ELEC. REFRIG.; 3 RMS., 2 apts.; large; light; excel. trans. Kempston Rental Agency. Not open Sunday. 4938 Quincy-st. Columbus 7709.

One, Two, and Three Rooms.

4732 WASHINGTON-BLVD.
2 rm. apts.; electric refrig.; very reasonable. Janitor on prem. FRANKLIN 8384.

Four, Five, Six Rooms, and Larger.

128 S. MASON.
6 room apts., elec. refrig., tile bath and kitchen; newly decorated. Call KENNY BROS., 740 W. Washington-blvd. Hay. 2700.

4-5-6-7 Rm. Apts., $22.50 Up
Best res. sec.; light, new. dec., mod., st. ht.; good trans. See agent, 1816 S. Kedzie [store]; Lawn. 3254, or Kenny Bros., Haymarket 2700.

— — — 3455 FRANKLIN-BLVD. — — —
4 rms., $30 up; corner bldg.; modern fixtures; 5 rms., $40; radiators; close to transp., shops, schools.

— — — 4-5 ROOMS, $32.50-$37.50 — — —
819-23 N. Lamon-av. Will decorate to suit. Near transportation. H. E. Vetter & Co., 6236 Broadway. Rog. 6430

116 S. HAMLIN—LT. 6 RM. APT. FACING Garfield park. 2d fl. Dec. to suit. Good transportation; h. w. ht.; pleasant home.

5710 WASHINGTON-BL.—4-5-6 RMS., COR. apt.; all modern; arched doorways; new decor.; 2 tile baths; good trans. Mans. 3963.

7 RM. APT., 2 BATHS, FACING GARfield park. 120 S. Hamlin. Kedzie 7670.

5 RMS.—FURN. HT.; LT. AND AIRY; $20 mo.; loc. reg.; gd. trans. 1929 S. Avers-av.

CERMAK-RD., W., 3103—4 ROOMS; TILE bath; steam heat. Rand. 3477.

MODERN 5 RMS., $17; STOVE HEAT; GD. tran. 4510 Lexington-st. Van 4940.

2072 OGDEN-AV.........................$17.50
5 rm. flat; well kept bldg.; good trans.

1921 S. SPRINGFIELD—6 RMS., REFRIG. Reasonable. See agent. Craw. 3652.

5 RM. FLAT, STOVE HEAT; LIGHT AND airy; newly dec.; $18. 2125 Cortez-st.

4 ROOM KIT. WITH 2 BEDRMS., $42.50. Refrig.; new range; rm. free. 4821 Adams.

651 N. TRUMBULL—4-5 ROOMS: MODERN; shower; refrig. $30-$37.50. Rand. 3477.

440 N. ST. LOUIS-AV.—4 ROOMS, STEAM heat, Frigidaire, $32. See janitor.

6 ROOMS—STOVE HT.; NEWLY DECOR. $20 mo.; rd. trans. 1619 S. Karlov-av.

TO RENT—APARTMENTS—SUBURBAN.

NORTH.

Evanston—19 minutes to loop.

. . . . OVERLOOKING LAKE . . . .
470-498 Sheridan-rd.
High grade, modern 4-5-6 rms.
Mr. Raymond, Rogers Pk. 0458. Univ. 0494.

DUPLEX—RESIDENTIAL SECT., 7 RM., heated porch, open firepl., gar. Nr. schls., lake, tran. Greenleaf 1298. 707 Michigan.

APTS.—1-8 RMS., $35-$250; EVANSTON'S most complete list. QUINLAN & TYSON, 1571 Sherman-av., Evanston. Rog. 2616.

4 R., $45; 5 R., $60-$75—2 BLK. UNIV.; INador, firepl.; attr., beau. dec. 803 Noyes.

Niles Center—34 minutes to loop.

11 RM. BRK., 2½ BATH, STM. HEAT, $40 for 2 family. 6 rm., 1½ bath, glazed pch., stm. ht. garage, $30, in Morton Grove. 8016 Floral-av. Niles Center 6 to 7 p. m.

WEST.

Oak Park—16 minutes to loop.

— — — 219 WASHINGTON-BLVD. — — —
4 and 5 room apts.; immediate occupancy. Newly decorated; in-a-dor beds, free refrigeration; all outside apts. with exceptionally large rooms. Agent in building.

6 RM. APT., 2 APT. BLDG., 50 FT. LOT, h. w. ht.; tile kit. and bath; slp. pch.; sun par. 426 S. Humphrey, near Washington.

La Grange—21 minutes to loop.

LA GRANGE — BEAU. STONELEIGH APT.; 4-5 rms.; close to trans. La Grange 5422.

TO RENT—FURNISHED APARTMENTS.

SOUTH.

(See Also Hotels and Apartment Hotels.)

BLACKSTONE MANSIONS.
5514 BLACKSTONE-AV.
Beaut. furn. 1-2-3 kit. apts.; unfurn. if desired; free gas, lt. refr.; compl. hotel service; lowest rates ever quoted; I. C. transp.

1 to 3 Rms., $30-$42.50
Free gas, light, and refrigeration; 2 blocks to L; bus at door.
4336 DREXEL-BLVD. OAKLAND 4951.

DORCHESTER APT. HOTEL.
Beau. 3 rm. bedroom apts. as low as $60. Brand new furn. and carpet. All modern conv. Complete service. Ideal transportation.
1401 HYDE PARK-BLVD.

BEST VALUE IN CITY.
Beaut. large 3 rm. apt., newly furn. and dec.; frig., daily maid; all transp. $11 wk. 6420 Blackstone-av. Midway 8649.

1605 EAST 72D-ST.
2 rms., $37.50 up; 3 rms., $45 up. New bldg., completely furnished. Near I. C. Manager on premises. But. 6577.

MINERVA CREST APTS.
2 rm. front, light, airy kit. apts.; new bldg.; spe. rates. I. C., bus. L. 6540 Minerva.

4121 DREXEL—NEW. FURN. 3 RMS., PRI. bath, 2 closets, real bedrm. and in-a-dor, Frigid., h. w., gas, light, linens. Nice home for respon. tenants. $10 wk. Bus. L. surf.

NEW DEC. NICELY FURN. 2 RM. APTS., free gas, light, and linen; all transp. $6.50-$7 wk. 1524 East Marquette-rd., ½ block to Jackson Pk. Midway 10092.

NICELY FURN. ROOMY APTS.—3-4 RMS.; sun parlor, bedrm., 2 inador beds; free el. ref. Nr. I. C., L. 6062 Stony Island.

EAST END-AV., 6827—5 RMS., SUN PARlor and solarium. Nicely furn.; stm. heat, el. refr. Blk. from gd. schl.; gd. trans.

1-2-3 RMS., $27.50 UP, INCL. GAS, ELEC. refrig.; nr. lake. 3911 Ellis. Oak. 6615.

2 RM. KIT. APT., $8 UP WITH REFRIG., bth., shwr. Wil-Jen Apts., 6543 Cottage Gr.

1504 E. 53D, NR. I. C.—COMPL. FURN. 1-2 rm. apts.; elevator; elec. refrig.; reas.

5735 HARPER—ATTR. 3 RMS., REFRIG., $32.50; I. C. Refs. Adults. Hyde Pk. 2749.

5732 MARYLAND—2D; 7 R. FURN.; STM. ht., refr.; nr. U. of C. Gd. tr. $50. Dor. 6101

5117 DORCHESTER—3 RMS., NEW. DEC., comf. fur., Frig.; acc. 4. $12, or 2rs.. $8. I. C. X.

427 W. 66TH-ST.—5 RMS., BEAU. FURN. Frig. Schls. All tran. $47.50. Fal. 1682.

2444 MICHIGAN-AV.—KITCHENET FOR 2. Gas and elec. free; $3-$7 wk.; 75c-$1 day.

4742 GREENWOOD—UNUSUAL 3-4 RM. apts.; comp. fur.; refr.; all trans.; $50 up.

UNUSUAL 4 RM. CO-OP.; CROSS VENT.; radio; nr. lake; gar.; Gentile. 2224 E. 69th

COMPLETE SERVICE—QUIET; L., SURF., R. I., bus; cut rates. 6613 Normal. Nor. 6010.

5-6 RMS.—BEAU. FURN.; REAL HOME; NR. U. of C. 1159 E. 54th-st. Dor. 1515.

SEE THIS BARG.—2-3 R., BEAU. FURN., 1 blk. I. C., lake. Very reas. S. Shore 1908.

5 BIG OUTSIDE RMS., 2D FL., OWNER going to Fla.; refr.; reas. Edg. 6284.

1511 E. 65TH-PL.—4 RMS., PRIV. BATH, Frigidaire; $11 wk. No sm. chld.

5519 KIMBARK—3 RM. SUNNY BASEMT.; pri. bath; exc. loc.; reas. Ing. 1st apt.

5 RM. FURN. APT.—GLAZED PORCH; NR. schl. 2314 E. 70th-place. Fair. 3485.

4 RMS., 65TH-UNIVERSITY; STM. HT., elec. refg., $35 mo. Ing. 6208 University.

CARLTON APT. HOTEL—1-2 RM. KITCHENettes; refrig.; quiet. 6440 Woodlawn.

NEW BLDG.—1-3 RM. KITCHNTS.; NEAR all tran.; reas. rental. 4433 Greenwood.

DE LUXE, $42.50; 3½ OUTSD.; NEW. DEC. Beau. furn.; 2 beds; I. C. surf. 1400 E. 70

S. SIDE—FURN. 5 RM. BUNG.; REFRIG.; slp. pch.; 2 car gar.; $50. Radcliffe 5258.

OUT OF ORDINARY BEAUT. 2½ RM. KIT. apt.; refr.; nr. U. of C., I. C. 6017 Kimbark.

SOUTHWEST.

CORNER 3 RM. MODERN FURN. APT.; real kitchen. General Elec. refrig. Reas. J. Namon & Co., 6755 S. Western.

6337 S. CAMPBELL—1-2 RM. FUR. KITCHenette apts.; free gas, light; $5 week up.

NORTH.

1½ ROOM APTS., $35.
2½ ROOM BEDROOM APT.
Reas.; daily maid service; Loyola L; 20 min. Loop. 1063 Columbia-av. Briargate 5185.

4737 MALDEN-ST.
2 and 3 room bedroom Pullman kitnt. apts., $45 up; new bldg.; beautiful new carpets, and furnishings; elec. refrig.; maid service. Ravenswood 9093.

AT LINCOLN PARK.
1 and 2 room kitchenette apts.; elevator and fireproof bldg. Free gas, light, refrigeration. Maid service and linens. Near Clark, Center, Ogden. 1940 Lincoln-av. Diversey 10354.

$8.50 A WEEK.
4735 Beacon-st.; 1 rm. kitnt. apts., bath, shwr.; linens, maid, phone, elec. refrig.; 3 bk. W. of Uptown theater, Lawrence L sta.

4530 MALDEN—$8.50 WEEK.
1 rm. kitchnt. apts.; new bldg.; elec. refrig.; shower, linens, phone, maid service; 3 blks. west of Wilson L station.

Eastwood Beach Apts.
811 Eastwood, 1-2 rm. apts., complete hotel serv.; reas. rent; nr. lake, all transportation.

4310 CLARENDON-AV.
Attractively furn. 3-4-5 rm. modern bedrm. apts.; accom. 4; el. refrig.; nr. 53 bus.

1635 MORSE-AV.
2 and 3 rm. furn. apts.; gas, light, refr., maid serv. included; reas.; good trans.

4706 BEACON-ST.
1-2 room kitchnt. apts.; newly dec.; hotel service; near all trans.; from $25 to $40 mo.

596 HAWTHORNE-PL.
Attractive 1 rm. Pullman kits.; everything furnished; el. refrig.; $32.50 up. Buc. 0147.

FURN. 6 LGE. RMS., 2 BATHS, 2D FLR. All outside rms. Owner going to Fla. Ref. required. Ph. Longbeach 5833.

SIX RM. FURN. APT., NEAR WEST AND Lincoln car lines; tile kitch. and bath; reasonable. 5742 N. Maplewood.

SUNNY 3D FRONT 4 RM. FURN. BRK. bldg.; stove heat; Frig.; good trans.; $30. Call Sat. or Sun. 3135 N. Racine-av.

STREETERVILLE APTS., 195 E. CHESTNUT 1 rm. kit., $32 mo.; 2 rm. kit. suit. 4, $60 mo. Walk. distance loop; nr. McKinlock.

915 LAFAYETTE-PKWY.—1-2 RM. KITCH. apts.; tile bath; refrig.; reas.; nr. park.

1201 CHASE, AT LAKE—1 RM. APTS., $35; unfurnished. $30. Gentiles. Rog. Pk. 4525.

5 RS., COR., WELL FURN., $55-$60; 1 BLK. Rog. Pk. L., surf. 6932 Lakewood. Bri. 1089

4 LARGE BEAUT. RMS.—NEWLY FURN.; in-a-door beds; reas. 3740 Pine Grove-av.

SUBLEASE BEAUTIFUL 1½ RMS., FURN., near Lincoln Pk. Reas. Phone Div. 5765.

5250 KENMORE-AV.—6 ROOMS; NICELY furn.; nr. Edgewater Beach. Long. 6987.

1027 MONTROSE—1½ RM. DE LUXE APTS. Elec. refrig., $7 up. Comp. hotel service.

1712 ESTES-AV.—2½ ROOMS, $47.50-$50. Tile baths, carpeted floors, comp. equipmt.

4 RS.—NICE FURN.; REFG.; $60, 1ST APT. 427 Belmont-av. 1 bl. yht. hbr. Grace 4277.

NEWLY FURN. 2 RM. FRT. APT. $37.50; fr. gas, el., G. E. ref.; dr. sv. 1234 Loyola.

4544 N. HAZEL [900 WEST]—2-3 ROOMS. $45; new furniture; elev.; maid serv.

4 RM. MOD. APT., FREE LIGHT, GAS, ref., $45. 3456 Bosworth, cor. Cornelia.

N. EDGE., E. OF BROADWAY, BLK. LAKE and L, 2 rms., well furn. rs. Reas. BRI. 6085.

VERY DESIRABLE 5 RM. APT.; FURN. Reas. STONE, 550 Surf-st., Apt. 2-M.

DEARBORN, N., 1447—DEARBORN MANOR 3 room kit.; reas.; accom. 4 people; reas.

BEAUTIFUL FURN. 6 RMS.; GRAND PIano; overlooking Lincoln Pk. Spauld. 1627.

ATTRAC. 2 RM. APT. FURNISHED COMplete; reas. Also unfurn. 5920 Ridge-av.

4 RMS.—NICE, FURN.; FRIG.; $50-$52.50; ½ blk. beach, L, bus. 1333 Touhy-av.

1-2-3 RM. APTS.—COMPL. FURN.; GAS, elec., Frig. free; $26 up. 4845 Magnolia.

TO RENT—FURNISHED APARTMENTS.

NORTH.

3100
SHERIDAN-RD.
THE BARRY
6-7-8 Rooms—3 baths
8 room duplex—4 baths
BUCKINGHAM 4041.
RESIDENT MANAGER.

1148 MONTANA-ST.
4 rm. apt.; fully furnished, carpeted and equipped. Newly decorated. Free gas, light, and maid service. $45. Schools and churches close by. 1 blk. to Fullerton-av. surface and L. Also 1, 2, 3 rm. kit. priced accordingly.

NORTHWEST.

KEDZIE, N., 4936—1-2 RM. FURN. APTS., maid serv.; refrig.; exc. tran.; $7 wk. up.

WEST.

OAK PARK CHATEAU—1, 2, 3 RM. FURN. kit. apt.; twin beds; 24 hr. swbd.; best tr. Gentiles. 330 N. Austin-bl. Vil. 8500. Aus. 1417

WANTED—TO RENT—APARTMENTS.

5 RM. FURNISHED APT.—PREFERABLY 2 baths, for 3 refined adult gentiles. Nr. South Shore Country club. Oct. 1 or 15, to May 1. Address T O 447, Tribune.

TO RENT—STORES.

South Side.

2144 E. 75TH—VERY DESIRABLE HEATED store; gd. bus. section; barg. rental.

North Side.

1427 N. CLARK-ST.
Large store; good location for tavern or night club; newly decorated, remodeled; 2d floor available. Reason. rent. Call KENNY BROS., 740 W. Washington-blvd. Hay. 2700.

Northwest Side.

3007 LAWRENCE-AV.
Store suitable for shoe repair, auto parts shop, etc. Steam ht. Reas. Fra. 8383.

26 W. DIVISION—LGE. BSMT. STORE IN mod. bldg.; busy cor.; suit. for high class tavern and restaurant. Ran. 3477.

West Side.

AUSTIN BUS. CENTER; SUIT. LOC. FOR shoe store, men's clothing, haberdasher, or millinery. 5656 Madison. Ked. 1868.

CERMAK-RD., W., 3103—STEAM HEAT; modern front.

1512 ROOSEVELT—DESIRABLE ANY BUSIness or garage; repair; low rental.

TO RENT—OFFICES AND SHOPS.

Central.

MICHIGAN-OHIO BLDG.
612 N. MICHIGAN-AV.
offers excellent low priced office space for new business. Furn. or unfurn. Conference rm. available for tenants. Unlimited parking. Monthly basis. Rm. 202, Mr. Shea.

We Want Good Tenants
Have 300 to 12,000 sq. ft. Priced to rent. For example: Corner 2 pri. offices, rec. rm., as low at $25. 20 E. Jackson. Har. 7490. BAIRD & WARNER, INC., Management.

Madison Square Building.
CENTER OF LOOP.
123 W. MADISON-ST.
Furn. pri. offices, $20. Desk space, secty. service, $10. Larger suites at reas. rentals.

32 N. STATE, S. W. CORNER WASH.—ATtractive offices; north light; night service; center Loop; single room, furn., $20; with reception room, $35 up; beautiful desk space, phone, steno. SWIGART & CO., Room 601.

82 W. WASHINGTON-ST.
WELL FURNISHED PRIVATE OFFICE. PHONE AND SECTY. SERVICE. $20. ROOM 420. ANDover 5696.

N. Y. CO. MOVED TO LARGER QUARTERS will sublease desirable floor, 6,500 ft., on N. Michigan. A bargain for a reputable firm. Term 2½ yrs. Mittelsdorf. Whi. 4650.

BEAUT. FURNISHED PRIVATE OFFICE with steno. service, by month or lease. Reas. 176 W. Adams-st., Suite 941.

WESTMINSTER BLDG., 110 S. DEARBORN. Exceptionally desirable daylight offices. FRANKENSTEIN & CO., CENTRAL 5753.

OFFICE STUDIO OR DISPLAY SPACE—P. O. in bldg.; low rent. Edwin J. Bowes Jr., & Co., 154 E. Erie-st. Whitehall 6026.

MAIL-PHONE SERVICE-DESK; REAS.; PUB. steno. 32 W. Randolph, R. 1110. Fra. 5396.

PROMINENT CHGO. MAIL ADD. AND PH. service. 333 N. Michigan, R. 501. Fra. 7100

MAIL AND PHONE SPEC., $2; OLD EST.; none better. 56 W. Washington, Rm. 514.

Outlying.

3 RMS. FOR DR'S. OR DENTIST'S OFC. Downers Grove. Mod. bldg. on Main-st. Fine opp.; low rt. Address T J 219, Tribune.

COR. MOD. 5 RM. APT.; EQUIP. FOR DENtal or physician. $40. 2002 N. Kedzie.

INDUSTRIAL PROPERTY.

FOR SALE—MFG. BUILDING, 45,000 SQ. ft.; close in; sprinkled; daylight; passenger and exceptionally large freight elevators. Unusual bargain, $35,000.
ALFRED L. MILTENBERG & CO.
29 S. LA SALLE-ST. RANDOLPH 0334.

LARGE OR SMALL SPACES NEAR WEST and North Sides—Live steam; A. C. and D. C. current; 250 lb. floor loads; sprinkled; rental $25 and up. Chittick, Inc., Sup. 7940.

FIREPROOF MANUFACTURING BLDG., 721 Custer-av., Evanston; large elevator; heating plant; daylight 4 sides.
HART & WHETSTON, STATE 8270.

FOR RENT—COAL YARDS; NORTH, SOUTH West Side. Solari. Andover 2345.

SPACE FOR INDUSTRIAL PURPOSES. Winter-Hirsch, Calumet 5371.

33,000 FT. DAYLT. FLRS. IN SPKLD. BLDG. St. P. trk.; 4 elevs.; low rent. Ran. 1828.

1 STY. BLDG.—12,000 SQ. FT.; TRUSS RF., conc. flr.; switch; rent $200. Ran. 2311.

OFFICE FURNITURE AND DEVICES.

WORLD'S FAIR OFFICE FURNITURE—Steel files, lockers, shelv., fold. chairs, Kardex; bargs. Geiser. 128 W. Lake. Dea. 9464

CLOSING OUT LARGE STOCCK USED OFFICE FURNITURE. UNUSUAL BARGS. WHILE THEY LAST. 201 W. MONROE.

BARGAINS—LOWEST PRICES—BARGAINS. Used office furniture and equipment. We buy and sell. 39 N. Halsted. Hay. 2730.

NEW AND USED FURN.—REAS. KENdrick Furn. Co., 218 W. Jackson. Cent. 4325.

BKPG. AND OTHER OFFICE MACHS., LIKE new. 3038 N. Christiana. Juniper 3480.

USED CARDEX, DESKS, FILES, SAFES, chairs, tr. cases, etc. Reas. 1110 S. Wabash.

PORT. TYPW., $10; MIMEOGRAPH, $18; Addressograph, $15. Pruitt, 172 N. La Salle.

— — USED OFFICE FURNITURE — —
1646 W. MADISON-ST. SEELEY 2056.

STEEL LOCKERS, LETTER FILES, DESKS, chairs, safes. 160 W. Lake-st. Rand. 0123.

150 STEEL LOCKERS, SHELV., CHROME ofc. furn., safes. 20 W. Austin. Del. 8495.

500 STEEL LOCKERS, SHELVG., SAFES, files, chrome lounge furn. 236 W. Lake.

40 DESKS, 90 CHAIRS, FILES, BOOKCASES, safes, tables; cheap. 3917 Sheridan-rd.

STORE AND BAR FIXTURES.

TAVERN AND STORE FIXTURES—THE lowest prices on record. Save money. Buy on easy pay. plan. Either used or new. Biggest stock. Chas. Bender Co., 608-14 N. Wells.

2 18 FT. MAHOG. WALL CASES.; PRAC. new; ideal for cleaners, dyers, etc.; no deal. Welmaid Mfg. Corp., 1530 Armitage.

WANT MEAT MARKET FIXT. FOR CASH. Julius Bender, 901 W. Madison, Mon. 1710.

INSTRUCTION.

LEARN TO BE A
Doctor of Chiropody
AND FOOT SURGERY
IN TWO YEARS.
Fall term starts Sept. 16. After this enrollmt., 3 years will be req. for D.S.C. degree. Small monthly payment. Free catalog.
Special Night Classes
NORTHWESTERN INSTITUTE OF FOOT SURGERY AND CHIROPODY.
19 S. Wabash. Fra. 3485.

MODERN PIANO—CHRISTENSEN SCHOOLS of Music, 306 S. Wabash, 953 Belmont, 3945 W. Madison, 718 W. 63d-st.

PHOTO-RETOUCHING FOR ADVERTISING. Comm'l Art School, Inc., 116 S. Mich.-av.

SHOW CARD, DISPLAY, WINDOW TRIM. Comm'l Art Schools Inc., 116 S. Mich.-av.

PHOTOGRAPHY — —COMMERCIAL, ILLUS. Portrait Ray School, 116 S. Michigan-av.

PRIV. INSTRUC. — SHORTHAND, TYPE., element. coach. Loop. Nevada 8782.

CLOTHING, FURS, ETC.

FUR COATS LEFT WITH US FOR STORage and repairs but uncalled for, also coats taken in trade; gen. mink, $150; gen. Alaska seal, $85; Black Pony, $18; raccoon, $34; brown caracul, $24; Amer. broadtail, $26; Hud. Seal [dyed muskrat], $50; nor. seal [dyed rab.], $20. Many others too numerous to mention, $15 and $45; easily worth three times the price. Economy Sectionn. Write for illustrated catalog. MILLER FUR CO. 166 N. MICHIGAN. OPEN EVENINGS.

UNREDEEMED FUR COAT 45 INCH MARmink, latest style; like new; $17.50. Others $10 up. Topcoats, suits, and overcoats, $5 up. Uncle Max's Loan Co., 675 N. Clark-st.

— — — PHONE LAKE VIEW 6820 — — —
Highest cash prices paid for men's used clothing, shoes. Will call. 4042 Broadway.

MORE CASH FOR USED CLOTHING, FURS 4545 Sheridan-rd. Ph. Edg. 7630. Will call.

HIGH QUALITY SUMMER ERMINE COAT. Very reas. Must sell. Edge. 1595.

REAL ESTATE FOR SALE.

APARTMENT BUILDINGS.

South Side.

TODAY'S BARGAINS.
3 apt. on Woodlawn-av.; 20 rms. divided into 1-2 rm. kitchenettes. Clear $7,500.
2 apt. on Evans-av., 5 and 6 rms. Clear $4,500. 1st flr. available Oct. 1. A chance to secure a guaranteed rent.
2 apt. 50x125 ft. lot; 3 car garage. Price $5,000. Ideal income home on Rhodes-av.
Many similar bargains available at these low prices. M. L. Ray, Hyde Park 8100.

KENWOOD—PART CASH BUYS MOD. 2 FL. in fine resid. section. Each flat 8 light rms., 3 baths, sun pchs. Deep lot. Priced to sell. W. J. SINCOX, Ran. 6835.

6-6 RM. DE LUXE APT.; NEW 5 BR. GAR. Mod. equipt. Rented. 7007 S. Sangamon.

2 FLAT—NR. 79TH-MORGAN; REFRIG.; brk. gar's. Bargain, $6,850. Stew. 3601.

Southwest Side.

3421 W. 61ST-PL.—2 FLAT, FURNACE heat; brick; clear; garage. No trade. Elderly couple will sacrifice.

6420 S. Paulina-st.—2 flat, stone front, hot water heated bldg., with garage. Owner will accept reasonable offer. BRIETZKE-UTESCH, Agts., 6320 S. Western-av.

North Side.

1444-46 ELMDALE—DE LUXE 6 APTS., 5-6 rms.; latest features; gd. income. Call John J. Kern & Co., 1520 Devon. Shel. 8600.

MOD. 3 APT. BRICK, 2 CAR BRK. GAR. Sac. pr. $8,000. Address B P 249, Tribune.

SACRIFICE EDGEWATER NEW 6 APT., price $1,650. Schulze Realty, Long. B.9393

Northwest Side.

3 FLAT—3 5S, LOGAN SQUARE, $8,750, 7 years old. REALTY MANAGEMENT CO., 3314 MILWAUKEE-AV.

ALBANY PARK—3 APT. BLDG., 6 RMS. each, sun parl., steam heat. Price $8,000. Draper & Kramer, Inc., 4732 N. Kedzie-av.

2 STORY BROWN SHINGLE FRAME—5-6 rms., 2 flat, 2825 N. Albany. Bel. 9190.

West Side.

WILL ACCEPT ANY REASONABLE OFFER or will trade. 1115 S. Kedzie-av. Three 8 rm. flats. A-1 shape. KENNY BROS., 740 W. Washington-blvd. Haymarket 2700.

BUSINESS PROPERTY.

South Side.

RECEIVER MUST SELL 2 STORES AND apts., 5611-13 Wentworth-av. Make offer. MR. BROWN, Ravenswood 4222.

Northwest Side.

STORE AND FLAT—N. WESTERN-AV. Low price. Lloyd Realty, 139 N. Clark.

HOUSES.

South Side.

Best South Side Bargain.
N. W. cor. 76th and Ridgeland, 50 ft., 7 rms., H. W. heat, oil burner, A-1 construction. Complete office space in bsmt. with heat and plumbing suitable for Dr. or contractor. Large, insulated attic with very high ceiling, heated garage.
McKEY & POAGUE,
Plaza 2100 [Hagan.] 2100 E. 71st-st.

Cost $10,500; Price $5,450.
Beaut. 6 rm. brick bungalow, only $1,150 cash, balance HOLC, $40 per mo. H. W. ht. 1st class cond. 8551 Yates. Hyde Pk. 2604.

— — FINE 10 ROOM RESIDENCE — —
In Kenwood. Garage. Price $4,000.
JOHN M. THOMSON, Trustee,
1053 E. 43d-st. Drexel 1234.

— — SEE MODERN BUNGALOWS — —
Under construction at 93d-Marshfield.
THOMPSON & MIESSLER, 9307 S. Ashland.

NR. 79TH AND PAULINA—6 RM. BRICK bungalow; h. w.; gar. $5,650. Rad. 4150.

North Side.

BEAUTIFUL HOME
of old English style; has all the refinements of an estate; in highly restricted resid. section; 8 rms., 3 baths; 4 car gar.; beautifully landscaped. Sell for less than ⅓ original cost. A. G. Stahl & Co., 2733 Devon. Holly. 1502. EXCLUSIVE AGENTS.

6006 SHERIDAN-RD.
Beautiful 12 rm. brk. stone trimmed home; 3 baths; newly decorated; all trans.

PRICED TO SELL—EDGEWATER, 8 ROOMS; 2 car gar.; lot 40x125; 3 blks. to lake; restricted; $4,000 cash will handle. Address T F 294, Tribune.

OWNER—MUST SELL 6651 N. FAIRFIELD. 6 rm. brk. bung., tile bath, h. w. heat. 33 ft. lot. Newly financed. Open 1-5 daily.

BUNGALOW—5 RMS., TILE ROOF, GLAZD. porch, 4 car garage; nearly new, $5,500. $1,500 cash. Mr. Madison, Longbeach 5332.

12 ROOMS, BRICK, $5,000.
1 Half block from park, steam heat, terms. Superior 1857.

BARG. BEAU. LARGE 6 RM. 3 PORCHES, yard; L, surf.; only $2,850; tms. Rav. 0380.

Northwest Side.

WHY PAY RENT?
Seeing is believing. $4,800 takes beautiful 5 rm. brick insulated bungalows, sold for $9,500; street, alley, sewers, taxes, etc., all paid; beautiful Westwood; restricted community; small down payment, rest like low rent; and don't forget—rents are going up! Don't wait—come out and see us now!
Take Belmont-av. to 77th-court.
3 blocks south to George-st.
BUNGALOW OFFICE,
2900 N. 77TH-COURT. MERRIMAC 2460.

ATTRACTIVE 7 RM. STUCCO RESIDENCE and gar.; near Monticello and Wilson; hot water heat, 2 baths; large lot; price $6,250; half cash.
Sontag Bros., 2730 N. Clark-st. Bit. 4932.

OWNER THRU MTG. FORECLOSURE WILL sac. mod. 5 rm. brk. bung.; pr. $3,250; taxes paid; ready for occupancy; terms to resp. party. Address T O 496, Tribune.

WIDOW LEAVING CITY, TAKE $500 down for home. Address B K 113, Tribune.

5 RM. BR. BUNG., H. W. HT., SLP. PCH., 30x125. Must sell. Lv. city. 5310 Dakin.

VACANT.

South Side.

30 FT. LOT—$49.
¼ ACRE—$98.
½ ACRE—$195.
FULL ACRE—$385.
50c DOWN—50c A WEEK.
FRANK DE LUGACH,
2339 W. 95TH-ST.

25 FT. LOT AT 88TH-PAULINA; ALL assess. in, paid. $650. Cedar. 1602.

North Side.

BARG.—COR. ROSCOE AND CLAREMONT, 1 blk. E. of new Lane Tech. H.S. Rav. 2724

Northwest Side.

CRAWFORD-AV.—165 FT. SO. DEVON, 100X 250 ft., $7,500. Address S 101, Tribune.

REAL ESTATE—OAK PARK—AUSTIN.

FAIR OAKS—8 RM. HOME, RECONDITIOND. like new; large living rm., canvas walls, arched doorways, cabinet kitchen, 5 bedrms., 2 baths [1 colored tile], 2 car garage. North Oak Park nr. high school. Was $26,000; now $12,500. Cook & Skillin, Euclid 9800.

REAL ESTATE—SUBURBAN—SOUTH.

General.

A REAL SUBURBAN HOME.
2 blks. from Clarendon Hills station, on Burlington R. R., 32 min. to loop. Large wooded lot, over $700 spent on shrubbery; 7 rms., living rm., dining rm., kitchen, sun porch first fl.; 3 bedrms., bath second; h. w. ht., side drive to garage. $700 cash, bal. mo. Will show any day. Address B O 577, Tribune

BUY NOW—A REAL BARG.
4 rm. hse. with in-a-dor bed, garage, water, gas, elec., large lot. Hse. good as new. Price $2,450; $200 down, bal. like rent. Address C F 177, Tribune.

2½ ACRES, 3 RM. HSE., ON GOOD ROAD, 1 hr.'s ride on Rock Island R. R. south. Will sell for $1,750 on terms. Write or call J. A. Sherman, 6211 S. Troy. Republic 4703.

5 ACRES — IN FINE LOC.; APPLE ORchard; adjoins forest preserve; 1¼ miles to new high school, churches, stores; 40 min. to loop. Address T P 456, Tribune.

Beverly Hills—24 minutes to loop.

BARG.—COR. HAMILTON & 94TH, 49X125. L. FICKLEN & CO., 9913 Walden-pkwy.

REAL ESTATE—SUBURBAN—NORTH.

General.

BEAUT. RIPARIAN RIGHTS LOT FRONTing Lake Mich. in upper North Shore. Perfect beach. Imp. pd. for. 12,500 sq. ft. Sac. for $1,250. Tms. Address B T 146, Tribune.

Evanston—19 minutes to loop.

— 8 RMS., 5 BDRMS., 2 BATHS, $8,500 — Smart & Golee, Inc. Rogers Park 0271.

MOD. BUFF. BRK.—TILE ROOF; 3 BEDRS.; 1½ baths; 70 ft. lot; $15,000. Briar. 1106.

Kenilworth—28 minutes to loop.

711 ROGER-AV.
OWNER MUST SELL AT ONCE.
6 rm. brick residence, garage, tile roof; like new. Ready for occupancy. Priced below Mortgage. Inspect today, 1 to 6 p. m., or phone Central 2636.

REAL ESTATE—SUBURBAN—N. W.

Palatine—39 minutes to loop.

$15 PER MONTH BUYS MY 3 RM. HOUSE; attached garage, chicken house, good well; 5 acres high land black soil; ideal chicken farm; only $1,500. State 3861.

REAL ESTATE—SUBURBAN—WEST.

General.

MUST SELL MY 5 ROOM FRAME BUNGAlow. HOLC financed; close to station; garden and small fruits. Hodson, 129 N. Wilmette-av., Westmont, Ill.

INVESTIGATE—WESTERN SUBURBS FOR best buys. See us in Riverside, Western Springs, Hinsdale. Henry A. Miller, Realtor.

REAL ESTATE—SUBURBAN—WEST.

General.

2½ AND 5 ACRE TRACTS AT WARRENville, roads, electric. 3 blocks to electric station, $250 per acre. Will loan money to build. $100 down. Express suburban service on Chicago, Aurora, and Elgin. Grover C. Elmore, 100 N. LaSalle. Fra. 2650.

Berwyn—17 minutes to loop.

ESTATE LIQUIDATION FORCES SALE OF well built 5 rm. brk. bung., fur ht., gar.; price $4,500; well financed; oak trim; nr. L transp. Pilgrim, 5637 W. Lake. Aus. 1680.

Elmhurst—24 minutes to loop.

SMALL MOD. 5 R. BUNG., GAR., $2,750; furn. ht.; lg. lot; $350 dn. Ph. Rand. 3021.

Lombard—31 minutes to loop.

See a Model Home Acre
in Lombard Terrace on North-av. Hwy. 19 mi. west; schools, churches. Gas, elec., etc. ½ acre, $200; $1.00 per week.
Land office 3 blocks west of Main-st. on North-av., Lombard. Open every day to 8 p. m. WRITE FOR ILLUSTRATED FOLDER. C. H. Cress, 100 N. La Salle. Sta. 4640.

Maywood—18 minutes to loop.

1511 S. 7TH-AV.—MODERN COLONIAL 7 rms.; 4 bedrms.; tile bath, extra lav. H. W. ht. Long term finance. Open 7 to 8:30 p. m. EUCLID 3400. HEMINGWAY, AUS. 1746.

Oak Park—16 minutes to loop.

(See Real Estate—Oak Park, Austin.)

REAL ESTATE—ACRE PROPERTY.

SMALL CITY FARMS.
NORTH-AV. AND 17TH-AV. [9200 W.] $290. Terms. Rich soil. Homes being built. . . DRIVE OUT OR MANSFIELD 7800. . .

OWNER MUST SELL ALL OR PART 12 acs. beau. trees; sewer and water, 4 blks. from station; price 1-3 of 1928 cost. Tms. B. B. Clover, Itasca or Central 8376.

REAL ESTATE—SUMMER RESORTS.

BEYOND COMPARE!
Summer Homesites and New Model Homes
Very large lots
on Lake Mary
IN
Beautiful Edgewater Park.
[THE FORMER SIMMONS ESTATE.]
Twin Lakes, Wis.
Only 55 miles from Chicago.
This famous, beautiful show place, with all its natural beauty, shore line and thick timber now offered for summer homesites. ALL IMPROVEMENTS IN AND PAID FOR, including running water. These are the greatest bargains ever offered. Private park, boat house, pavilion and every convenience that you could hope to find. You will marvel at this wonderful development. Small down payment, easy terms. An opportunity rarely offered.
COME OUT TODAY.
Take Northwest highway or Rand road to RICHMOND, ILLINOIS, turn right to Edgewater Park, or write
EDGEWATER PARK DEVELOPMENT CO.
215 W. RANDOLPH-ST. FRANKLIN 1966.
Sales Office on Property.

FREE! FREE!
A SUMMER HOME ALL YOUR OWN AT BEAUTIFUL ROUND LAKE BEACH; 35 MI. N. W. OF CHGO.—ABSOLUTELY FREE.
LIMITED OFFER
Complete materials for your summer home together with plans and architectural advice will be supplied without cost to you with your purchase on easy payments of a summer homesite.
AN IMPROVED 40X125 FT. LAKE LOT AND THE COTTAGE ALL FOR $295.
Pay only $2 weekly; no assessments.
Write or phone L. B. HARRIS CO.
Harris Trust Bldg. Central 5950.

LIMITED NUMBER ONLY.
BEAUT. LARGE SUMMER HOMESITES. Good swimming, boating, fishing at your door; only 5 min. walk from heart of town; 1½ hour drive from Chicago.
Only $1 Down, $1 Week.
TOTAL COST ONLY $99. ACT QUICK!
For maps address Box 41, Silver Lake, Wis.

SEE THESE "HAPPY DAYS" SUMMER cottages with elec., inside toilet, etc., where you can have a vacation 9 mos. of the year; $680 total incl. grounds; terms. Few see this virgin lake with its wooded shores, fine fishing, etc.; 1½ hrs. from Chi.; gentiles. ADDRESS D H 39, TRIBUNE.

LOG CABIN
in the Dunes. Beautiful wooded lot, 5 rooms, living room 17x21, large fireplace, 2 bedrooms 12x15 and 13x15, front and side porches. May consider city improved or vacant in exchange. Address T O 457, Tribune.

Sac. My 5 Rm. Cottage, $850.
AS YOU WOULD LIKE IT—LAKE GENEVA. Rolling, heavily wooded; gas, electricity, running water, private beach and pier. Terms. No trades. Address B M 449, Tribune.

MORTGAGE HOUSE LIQUIDATING FOREclosed lake front cottage for unpaid bal., $765; tms. Orig. cost, $2,000. Large Wis. lake; 1½ hrs. Chgo.; run water; elect.; wooded; gentiles. Address T J 206, Tribune.

ENGLISH COTTAGE AND BEAUT. LAKE lot on 12 mile sand bottomed priv. lake, near McHenry; $500 comp., incl. boat; 3½ years to pay. Address T J 205, Tribune.

MUST SAC. QUICK SALE — PISTAKEE lake cottage; inside toilet; $850 comp. Worth $1,900. Address T J 251, Tribune.

SACR. COTT. AND 50 FT. LOT, HEAVILY wooded sect. on Fox river, N. of Antioch. $600 compl., tms. Address T P 202, Tribune.

BEAUTIFULLY WOODED LOT—NR. LAKE Mich. beaches, 80x170, $200. Also Log Cabin. Bargain. Terms. Randolph 2032.

50 FT. WAT. FRT. LOT, CHAIN O' LAKES. $335; Gentiles. Address T J 218, Tribune.

SAC. NEW COT., BOAT, $650; INS. TOILET. Lg. Wis. lake. Address T M 56, Tribune.

REAL ESTATE—FARM LANDS.

Illinois.

FOR SALE—240 ACRES, BROWN SANDY loam; good bldgs.; electric lights; on cement highways, Nos. 1 and 17, 3 miles S. W. of Momence, Illinois. Price $25,000. Easy terms.
JOHN KRUEGER, 614 VOLKMANN BLDG., KANKAKEE, ILLINOIS.

UNION CENTRAL FARMS—
112 acres, 3 miles N. W. of Kankakee, Illinois; brown silt loam; good buildings. Price $14,000. Easy terms.
JOHN KRUEGER, 612 VOLKMANN BLDG., KANKAKEE, ILLINOIS.

150 A.—FAIR BLDGS., 30 A. TIMBER; among estates; gd. soil; 30 mi. No.; $85 a. T. F. FREEMAN, 208 Washington. Cen. 1630.

Indiana.

OVER 200 FARMS—YOU WILL NOTE WE are always emphasizing the hi-quality of our land. By purchasing a gd. farm you are acquiring a security which none can question. With this in mind see our farms.
FLOYD H. MAYNE, 508 Gary State Bank Bldg., Gary, Ind., phone 2-3278.

1,000 ACRE FARM—JASPER COUNTY. $20,000; ¼ cash and $5,000 trade, bal. mortgage; 600 acres under cultivation; 9 rm. house, farm bldgs.; 1 mi. river frontage. Campbell, 2645 E. 75th-st. So. Shore 2793.

Iowa.

CHOICE IOWA FARMS, IMPROVED. A safe investment; a sure profit; a fair annual interest on the purchase price. Dallas Real Estate Co., 616 Iowa National Bank Bldg., Des Moines, Ia.

Michigan.

60 A., FINE SECTION; A1 SOIL; GOOD road, S. Mich.; 7 rm. house, lights; 34x80 barn, dandy big henhouse; creek; must sell; $1,900; part cash. Roessler, 140 S. Dearborn.

20 ACS.—S. W. MICH.; LEVEL, FERTILE land; ideal for poultry, veg., fruits; on good road; to settle estate; only $495; no bldgs.; easy tms. Address C B 399, Tribune.

8 A. RIV. FRONT, BLDGS., $950, $100 cash, $10 mo. Evans Rlty., Fremont, Mich.

Wisconsin.

RAILROAD LANDS IN UPPER WISCONSIN. Rich clay loam soil best in U S. for dairy, poultry, clover, potatoes, grains, fruits, and berries. Ample fuel. Good roads, towns and market. Lowest prices, easy terms. Fine fishing and hunting. Send for Booklet 53. R. S. Claar, Land Dept., Soo Line Ry., Minneapolis, Minn.

CHOICE CLAY LOAM LANDS IN ONE OF the very best sections of Wisconsin. Good roads, water and climate. Easy terms, low interest. Free book, map, etc. John S. Owen Lumber Co., Owen, Wis.

Miscellaneous.

Exceptional Farm Values.
Good farms for sale in Iowa, Nebraska, South Dakota, and Wyoming. Terms to suit your needs—as low as 20% down—balance payable in 20 years—5% interest.
Write for our new bulletin, "Confidence in Farm Land Restored." Also state size, type, location of farm desired and cash available for payment.
Confidential service assured.
THE FEDERAL LAND BANK
Department K-55,
Omaha, Neb.

BEST AVAILABLE FARM BARGAINS, 80 communities, 7 midwest states; investment or home. Free monthly catalog. United, Dept. E, 30 N. La Salle-st., Chicago. Rand. 7113.

REAL ESTATE WANTED.

Houses.

PAY $3,000 DOWN FOR AUSTIN BUNG.; n. of Division-st. Address T O 495, Tribune.

Business Property.

TO BUY—ONE STORY STORES IN CHAIN store block. Lawrence, Longbeach 2821.

Miscellaneous.

WILL BUY DISTRESSED PROPERTY. Master's certificates, defaulted mtgs. Lacey, 5741 S. La Salle-st. Eng. 1680.

REAL ESTATE FOR EXCHANGE.

Houses.

NEW 5 RM. MODERN HOME; H. W. HEAT. In the Dunes. May consider well located business or residence lot in exchange. Address T M 266, Tribune.

OWNER OF 5 RM. BUNG. IN GD. GARY resid. sec. Exch. Chgo. home. Blvd. 3981.

Vacant.

WATER FRONT LOT, 50X200 FT., NEAR beautiful homes, paving in and paid for. Taxes less than $10 year. 1 hour 10 min. from loop, on Lake Michigan. Will trade Chicago property part pay.
ADDRESS T P 284, TRIBUNE.

Miscellaneous.

NOTICE!
Have you any property, vacant or improved, small or large, anywhere in the U. S. or Canada, that you care to exchange? Write or call in person. ROBT. BARTLETT REALTY CO., 111 W. Washington-st., Room 425.

STOCKS AND BONDS.

WE BUY REAL ESTATE, BONDS, ASSMT. bonds, mtgs., tax warrant. STERN, WEISSBURG & CO., 134 N. La Salle. Rand. 1187.

CASH FOR R. E. BONDS, STOCKS, ETC. Continental Disc. Corp., 68 W. Washington.

REAL ESTATE LOANS, MORTGAGES.

. . . . TURN YOUR MORTGAGE . . . .
INTO CASH
UNION FINANCE CORP.,
33 N. LA SALLE-ST. STATE 4600.

5-6% INTEREST.
Loans up to $8,000 on So. Side Property. Private party, 24 hour service. Sag. 6101.

WE HAVE UNLIMITED FUNDS FOR 1ST mortgages on modern, well located income producing properties. Attractive rates. Apply W. J. Sincox, Randolph 6835.

MONTHLY REPAYMT. LOANS ON HOMES. Up to 20 years interest as low as 5½%. First Federal Savings and Loan Association. 111 S. DEARBORN. STATE 4373.

FIRST MTGE. LOANS, 4½ TO 6% INT. REPUBLIC REALTY MTGE. CORP., 110 S. Dearborn. Central 4804.

LOANS UP TO $3,000 MADE ON IMproved property in Berwyn, Cicero, Riverside. Wm. H. Hudecek, 6409 W. Cermak-rd.

5% MONEY FOR CHOICE LOANS. DOVENMUEHLE, INC., 7 S. DEARBORN-ST. CENTRAL 8814.

I WILL PAY CASH FOR MORTGAGES ANY amount, large or small, defaulted or not. Address D E 374, Tribune.

GIVE 1ST MTG. TO PRIV.PTY. ON $25,000 inc. prod. prop. Uptown dist. for loan of $2,000-$3,000. Address T H 513, Tribune.

. . CASH PAID FOR FIRST MORTGAGES . . CHAPMAN & CO., INC. 120 S. LA SALLE-ST. FRA. 0576.

$2,000 TO $5,000 TO LOAN ON BRICK impr. prop. Tidholm, 10 S. La Salle.

WILL BUY 1ST MTGS. AT 10% DISC. Lacey, 5741 S. La Salle-st. Eng. 1680.

WANT $5,800 FOR 1ST MTG. BLDG. worth $18,500. Zolondo, 6632 S. Richmond

LOANS—PERSONAL AND BUSINESS.

Personal, Property, and Salary.

NEED MONEY?
Obtain any amount up to $300 on one of our numerous loans plans. Repay in convenient installments of one to twenty months.
No endorsers are necessary. Prompt, confidential service for forty-eight years.
Telephone or come in.
No obligation.
8—OFFICES—8

NORTH:		
4803 Lincoln-av., Rm. 315.		Long. 3456
NORTHWEST:		
4013 Milwaukee-av., Rm. 307.		Avenue 0443
ROGERS PARK:		
1791 Howard-st., Rm. 212.		Rog. Pk. 0754
GARFIELD PARK:		
1 N. Crawford, Rm. 415.		Van Bur. 5040
OAK PARK:		
137 N. Marion-st., Rm. 204.	Chicago Phone	Village 6886 / Austin 2624
BERWYN-CICERO:		
6428 W. Cermak-rd.	Chicago Phone	Berwyn 371 / Lawndale 2882
SOUTH:		
6306 Cottage Gr., Rm. 305.		Hyde Pk. 0604
ENGLEWOOD:		
749 W. 63d-st., cor. Halsted.		Englew. 1711

Commonwealth Loan Co.
BUSINESS ESTABLISHED 1887.

LOANS—$30 TO $300
Low Rates—Quick Service.
Easy Payment Schedule.
A friendly, confidential loan service.
No embarrassing investigation.
SALARY LOANS
FURNITURE LOANS
AUTOMOBILE LOANS
Loans Made Anywhere in Chicago and suburbs.
Our 47 years experience is proof of our courteous, efficient, and liberal service.
PHONE CENTRAL 4733.
C. C. ERD
7 S. Dearborn-st. Room 916.

LOWER COST
on all loans now.
Why not come to the ONE place that can take care of you regardless of the type of loan you wish to make?
Quick, Personal Service.
A private friendly service to the individual who needs money AT ONCE. We make loans with or without co-makers, or on furniture, stocks, bonds, salary, etc.
$30 to $300. LONG TERM PAYMENTS.
L. T. BAKER & CO.
Under State Supervision,
30 W. Washington, Rm. 1407. Rand. 0038.

"Borrow from Tower"
$25 to $300
ON YOUR
Signature Only
NEW LOW RATES.
$16.80 MONTHLY.
Payment includes interest on a $300 loan. Smaller amounts in similar proportions.
3 OFFICES:
28 E. JACKSON-BLVD. HARRISON 5100
6331 S. HALSTED-ST. NORMAL 3020
4003 W. MADISON-ST. VAN BUREN 6464
South and West Side Branches open Tues., Thurs., Sat. eves until 8 p. m.
TOWER
Finance Corporation

WE HELP THE MAN
WHO NEEDS A LOAN.
LOANS FROM $25 TO $300.
REDUCED RATES
ON ALL LOANS.
T. B. WARD, INC.
8 S. Dearborn, Room 408.
Randolph 2060.

Loans on Collateral
NO RED TAPE. NO GUARANTORS
Loanon Securities Corp.
UNDER STATE SUPERVISION
33 N LA SALLE. STATE 4600.

INTEREST RATE REDUCED
HOUSEHOLD AND SALARY LOANS—
$50.00 to $300.00.
CHICAGO FINANCE COMPANY.
11 S. La Salle-st. Tel. Central 1060

SALARY AND FURNITURE LOANS—
IMPERIAL CREDIT CO.
30 W. Washington-st. Franklin 8924.
6317 S. Halsted-st. Englewood 4010.
7 S. Crawford-av. Nevada 2443
1548 W. Belmont-av. Wellington 6700.

— — — — HOUSEHOLD LOAN — — — —
CITIZENS FINANCE CO.,
28 E. JACKSON-BLVD. ROOM 811.

MONEY LOANED ON ANYTHING OF value. FEDERAL BROKERS, 5 S. Clark-st.

LOANS—PERSONAL AND BUSINESS.

Personal, Property, and Salary.

BORROW
on your
Own Signature
1 to 20 months to repay.
. . . Household Loans
. . . Auto Loans
. . . Signature Loans
to single people or married couples.
REDUCED COST
on loans above $150 below the new lower rates just established by the Illinois Small Loan Law. WHY PAY MORE?
Loop workers may call during their lunch hour at any of the loop offices.

LOOP:	
105 W. Monroe, 5th floor.	State 1777
77 W. Washington, 10th fl.	State 0151
105 W. Madison, 14th floor.	Franklin 0885
ROGERS PARK:	
1737 Howard-st., 2d floor.	Rogers Park 8320
NORTH:	
3959 Lincoln-av., 2d flr.	Buckingham 1006
4753 Broadway, 11th flr.	Longbeach 7163
NORTHWEST:	
2800 Milwaukee, 5th floor.	Capitol 3440
4710 Irving Park, 2d floor.	Pensacola 4570
WEST:	
4010 W. Madison, 4th floor.	Kedzie 0704
OAK PARK:	
1140 Lake-st., 3d floor.	Euclid 503
CICERO-BERWYN:	
6012½ Cermak-rd. [W. 22d]	Cicero 6400
SOUTHWEST:	
6255 S. Ashland, 2d floor.	Hemlock 4510
2355 W. 63d-st., 4th floor.	Republic 4472
SOUTH:	
6856 Halsted-st., 2d floor.	Englewood 5534
841 E. 63d-st., 4th floor.	Plaza 8360
SOUTH CHICAGO:	
9204 Commercial, 3d floor.	South Chi. 0103
ROSELAND:	
11106 S. Michigan, 2d flr.	Commodore 3880

HOUSEHOLD
Finance Corporation

LOANS
To Salaried People
COST LESS NOW!
PERSONAL will advance you $300, $200, $100, or less . . . in 24 to 48 hours . . . on terms that you can easily afford.
ALL THE TIME YOU NEED TO REPAY!
PERSONAL will work out a repayment schedule exactly suited to your income. Then you can extend Small Monthly Installments over 3, 6, 9, 12, 15, or even 20 months.
7 LOAN PLANS
. . . so we can accommodate practically any single or married man or woman who is receiving a regular income and is employed.
FOR QUICK SERVICE
PHONE OUR NEAREST OFFICE.
PERSONAL
FINANCE COMPANY

4554 Broadway, 2d floor.	LONgbeach 4082
4770 Lincoln-av., 2d floor.	LONgbeach 1321
3982 Milwaukee-av., 2d floor.	PALisade 0989
[Over Art Thompson's Clothing Store.]	
757 W. 79th st., 2d floor.	RADcliffe 8228
841 E. 63d-st., 3d floor.	HYDe Park 1472
2403 W. 63d-st., 2d floor.	REPublic 7229
4010 W. Madison-st., 2d floor.	NEVada 2134
OAK PARK—PERSONAL.	
1040 North-blvd., 2d floor.	VILlage 6840
CICERO-BERWYN—PERSONAL.	
6346 Cermak-rd., 2d floor.	BERwyn 666
EVANSTON—PERSONAL.	
708 Church-st., 2d floor.	GREenleaf 6081
CHAMPAIGN—PERSONAL.	
124 N. Neil-st., 2d floor.	Phone 2674
ROCKFORD—PERSONAL.	
S. E. Corner State and Main-sts. Third Floor.	Phone Main 7275

LOCAL LOAN CO.
ORIGINATORS OF
Loans on Your Signature Only
$25-$50-$75-$100-$150-
$200-$250-$300.
NEW REDUCED RATES
PHONE YOUR REQUEST.
LOCAL LOAN CO.
UNDER STATE SUPERVISION.

7 W. MADISON, at State.	RANdolph 8400
1 N. CRAWFORD, at Madison.	KEDzie 5900
8 N. OGDEN, at Madison.	HAYmarket 4700
821 W. 63D-ST., nr. Hadsted.	ENGlewd. 7800
1212 N. ASHLAND, at Mil.	BRUnswick 3100
4013 MILWAUKEE, at Cicero.	AVEnue 1400
4701 N. WESTERN, at Leland.	LONgb. 2161

JEWELRY LOANS.
Rates as low as 1%. A refined service. ILLINOIS STATE PAWNERS' ASSN., 140 N. DEARBORN [Cor. Randolph]. 2d Flr.

Business Loans.

$300 TO $30,000
to factories, stores, laundries, restaurants, hotels, etc. No endorsers.
EASY TIME PAYMENTS.
Oldest Estab. in Chicago.
F. BOLAND,
215 W. Randolph-st. Franklin 1966.

$250 TO $25,000
ON ALL TYPES MACHINERY, EQUIPMENT AND ACCOUNTS RECEIVABLE. We are looking for select loans at lower than ordinary rates. A call will bring representative.
NATIONAL FINANCE CO.,
111 W. MONROE. CENTRAL 5532.

QUICK LOANS.
$300 up at minimum rates on fixtures, machy., etc. Terms to suit. Confidential.
CENTURY FINANCE COMPANY,
100 N. LA SALLE. CENTRAL 6661.

BUSINESS LOANS $300 AND UP; SOUTH side; low rate; easy terms. See me today. Simmons. 7046 Stony Island. But. 2880.

CREDIT WITHOUT INT.—1% COMM. BUY def. at barg. Address T 314, Tribune.

2 YR. LOANS, $500 TO $5,000; MO. PAY. La Salle Finance. 160 N. La Salle. Fra. 3411

BUSINESS OPPORTUNITIES.

Businesses For Sale.

BARBER AND BEAUTY SHOP—ALSO FIXtures; new, used. PAIDAR. 1120 N. Wells.

BAKERY—ESTABLISHED 10 YRS. WHOLEsale, retail; 40 mi. Chicago; reas.; terms. Address T S 452, Tribune.

BARBER SHOP—2 CHRS.; EST. 3 YRS.; living quarters rear. Lafayette 5965.

BEAUTY PARLOR FOR SALE—SUPPLIES, equipment; cash; easy terms; catalog sent. GIBBS & CO., 21 S. WABASH-AV.

BEAUTY SHOP—GOOD NORTH SIDE LOC., estab. 11 yrs., $1,300 cash. Sacrifice acct. illness. Kildare 6526.

BEAUTY SHOP, GOLD COAST; EST. 10 yrs., sac. Rav. 0491 bef. 11 or after 7.

BEAUTY SHOP—BEST LOC., N. W. SIDE. Well equip. Estab. bus. Edg. 3699.

BEAUTY SHOP—GD. BUS., IN OAK PARK; All new equip.; reas. Village 4911.

BOOK SHOP, HOSIERY, GIFTS, CARDS—Sac. 105 W. Adams, Rm. 1218 after 5 p. m.

CANDY, RENTAL LIB., CIG., ICE CREAM, schl. supp.; will sac. 1700 N. Whipple.

CANDY, CIGAR, NOTIONS STORE—NEAR school. 5993 Nina-av., near Circle.

CANDY, FOUNT., CIG., FOOD SHOP—STM. ht.; liv. qtr.; reas. 3652 N. Central-av.

CHILI PARLOR—GOOD BUSINESS. GOOD location. 2215 S. Kedzie.

CIGARETTES, CANDY, SODA, FOUNT., mag., pop corn—Present owner 8 yrs. Always made money. Rent $40 incl. 3 rms. bath. $850. 2835 Diversey, blk. W. of Calif.

CIGAR STORE-FOUNTAIN—SCHOOL SUP., notions and sporting goods; must sell. Old estab. loc. Address B 336, Tribune.

CIG., CANDY, STATIONERY, GD. BUS. Sell acct. of ill. Best off. 306 E. 35th.

COAL YARD IN HOME NEIGHBORHOOD; good business. Call South Shore 6510.

DELICATESSEN-GROCERIES, ICE CREAM, Candy, School Supplies. Real store. Steam heat, 3 rooms and bath. Apartment neighborhood. 1644 E. 70th-st.

DELICATESSEN—BEAU. FIXTURES; HEAT; cheap rent; apt. naborhood; sacrifice for $450, terms 1520 E. 69th-pl.

DELICATESSEN—ESTAB. CORNER LOC.; living room; low rent. Sacrifice for cash. 6859 S. Wabash.

DELICATESSEN—EXCELLENT OPPOR. IN 34 apt. bldg.; elec. refrig.; 4 rm. apt. 7524 W. Harrison-st., Forest Park.

DEL.-GROC.—NO REAS. OFFER REFUSED; tms.; same owner 10 yrs. 714 S Crawford

DELIC., FOOD SHOP, TRANSFER TRADE. Est. 10 yrs. Columbus 7242.

BUSINESS OPPORTUNITIES.

Businesses For Sale.

DELI-MILK-WHLSE. EGGS—OLD EST.; GD. bus.; liv. r. 2215 S. Ridgeland, Berwyn.

FOOD SHOP, CANDY, SCHOOL SUPPLIES —Must sacr. Low rent. 3755 W. Ohio.

GARAGE—COMPLETE WITH EQUIPMENT, full house of storage; wonderful opportunity for right man; good location; must sell, partners disagree. Bargain. Call at 3434 W. Polk. Sun. All day wk. days after 6 p. m.

GAS STATION—3609 N. HALSTED—TEXaco—4 encl. pits; 65 car parking; 3 pumps, good gas sales; completely equipt. Opposite Town Hall sta. Lake View 10396.

GAS STATION—5680 MILWAUKEE-AV. Reas. rent. Money maker for mechanic.

GAS STATION—1201 E. 79TH-ST. PERcentage lease 5 years. Sacrifice.

GROCERY AND DELIC.—SML.; NR. SCHL.; rm. in rear. Hay. 6165. Ask for Puthan.

GROCERY-DELIC.—ESTAB. COR. LOC.; LIV. quarters; good stock. 6159 South Park.

GROCERY—$30 RENT, INCL. 4 LIV. RMS.; must sacr. for cash. 3236 W. Huron.

HAMBURGER STD.—N. W. GD. BUS. $150 cash. Act quick. Address T 130, Tribune.

HAND LAUNDRY — GOOD LIVING FOR couple; estab. 4 yrs.; rent $35; 3 liv. rms.; stm. ht.; sac. $400. 7416 N. Western. Bri. 7204.

HOTEL—145 RMS.; COMPLETELY FURnished; finest boulevard location. Call Mr. Danielson. State 7200.

LUNCHEON—OLD EST. BUS.; NR. LRG. R. R. sta. Illness compels selling; will sac. for immediate sale. 7161 S. Exchange-av.

LUNCH—SAC.; DOING GOOD BUS.; RENT $20; take car in trade. 3145 N. Clark.

LUNCHR.—$600 HANDLE. LEAVING CITY. Good bus. 7906 Cottage Grove. Vinc. 7177.

LUNCH RM.—SMALL; GOOD BUS.; ALbany Park; low rent; bargain. Irv. 1862.

MEAT MARKET—5955 IRVING PK.-BLVD. Est. many years doing good bus. Mod. equip. Real barg. $2,000; orig. cost $8,000.

MEAT MARKET—COMPLETE FIXTURES; no reasonable offer refused. 2544 East 79th-st. Phone South Shore 5140.

MEAT MKT.—BEST TRANSFER COR.; OLD estab. Inquire 3950 Lawrence-av.

NIGHT CLUB IN WISCONSIN CITY OF 30,000; 125 seating cap.; beautiful fixtures; all-elec. equipment; a gold mine; reas. rent; living rooms upstairs; price $6,000, cash only. ADDRESS D B 18, TRIBUNE.

RESTAURANT AND TEAROOM—EST. 18 yrs. Co. seat. On U. S. 14. Live town. Good factories. Owner leaving town. Sac. for cash. Buckley's, Woodstock, Ill.

RESTAURANT — LINC. PK. LOC.; BEAU. equip.; do $1,400 wk. Bargain. $7,500 req. M. De Woskin Co., 105 W. Madison. Dea. 8345.

RESTAURANT—$25 MONTH; GOOD BUS.; sac.; other interests. Apply 1715 W. Lake.

ROL. SKTG. RK.—PORT., COMP.; 6,000 SQ. ft. fr.; A1 cond. Address T K 496, Tribune.

ROOMING HSE.—APT. BLDG. FURNISHED; all rented; also parking lot for Stadium. Barg. Can. 8976. 111 S. Lincoln-st.

RMG. HSE., 7 RMS., 2 BATHS; COMP. furn.; 5 rs. rented; inc. above exp.; fine tr. 24 hr. elev. serv. 2358 Indiana, Apt. 608.

RMG. HSE.—38 RMS.; WITH RUN. WATER; 5 garages; good trans.; heart of Uptown; low rent. Good cash price. 4849 Winthrop.

RM. HSE.—39 RMS., EXCEL. N. S. LOC. $900. Low rent. Must sell. Fairfax 4401.

RMG. HSE.—35 RS.; SHER. L; 3 YR. LSE.; exc. inc.; $800 req. Capps, 61 W. Schiller.

ROOMING HSE.—12 RMS., PARKING LOT; rt. $50, hse. income $150; reas. Ked. 7554.

RMG. HSE.—24 RMS.; RT. $75; PR. $850. Steinbock & Alexander, 160 N. La Salle.

SHOE REPAIR, OR LANDIS OUTFIT. 11 old outfit, $95. 2141 N. Laramie-av.

STEAM LAUNDRIES—2; COMP., WITH OR without bus. Barg. Craw. 2779.

SULPHUR BATHS—9 CABTS.; ESTAB. 11 yrs.; extensive clientele. 5708 S. Halsted.

TAILOR SHOP—MUST BE SOLD ACCT. ILLness. Hyde Park 5700, 5309 Kimbark.

TAILOR, CLEANING, AND FUR SHOP—Fully equipped; $300. Sunnyside 4402.

TAVERN—ESTAB. BUS. IN BUSY WHT. SQ. Side dist. Shows a big prof. for 2 yrs. doing $600 weekly. Your invest. will be repaid by 1 yr.'s prof. This is an opp. that will stand thorough investigation. Rogers Park 0945.

TAV. LUNCHROOM FOR RENT OR SALE—Gd. going bus., $300-$400 wk. Must sell. Reas. rent. Call Mon. 1154 before 4:30.

TAVERN AND RESTAURANT, DINE AND dance; well established business for years; act quick. Phone Capitol 0898.

TAVERN—HWY. 60 N. W. OF CHICAGO; barg. Little cash will handle. Saginaw 4474

TAVERN—MODERN DINE AND DANCE. Reas. 1131 Milwaukee-av. Arm. 10006.

TAVERN—WELL EST., GOOD OPP. REAL bargain. Act quick. 645 North Wabash.

TAVERN—N. SIDE, BEAU. EQUIPT.; CONsider partner. Address T S 401, Tribune.

TAVERN — MODERN; NORTH-AV., WEST of Crawford. Merrimac 7306, before noon.

TAVERN AND ANNEX—TRANSFER COR.; sac. illness. 3158 Southport, cor. Belmont.

TAVERN—WELL EST.; GOOD OPP.; REAL BARGAIN. 5538 ELSTON. CHEAP.

TAVERN—CHEAP ON ACCOUNT OF ILLness. Berkshire 5806.

TAVERN—MUST SELL; BEST CORNER; new. mod. fixtures. 4325 Fullerton-av.

TEA ROOM — RENT; CONSIDER ONLY high grade woman. A. R. Owen, Riverside.

ESTABLISHED FORD BUSINESS—N. IOWA town of 5,000. Crops heavy. Prosperous community. Lease transferable. About $7,500 will buy. Half cash, terms. Don't write unless prepared to do business. Give ref. Address D G 13, Tribune.

IF THE KIND OF STORE OR BUSINESS you want to buy is not offered for sale today, why not advertise in the Business Opportunity Wanted Column? Stop in today at The Tribune Want Ad Office, Madison and Dearborn-sts., or call Superior 0100. Ask for an Ad-Taker.

Partnerships and Investments.

MGR. OPEN DIST. OFF. OUTS. CITY. $1,000 invest.; gd. sal. Address T K 475, Tribune.

Concessions, Locations, and Leases.

SPACE IN 200 CAR GARAGE FOR REPAIR and body shop. Flat rental or percentage basis. Expert mechanic with local following preferred. 4440 N. Clark.

WANTED—VACANT ROOMING HOUSE, 30 to 40 rooms, on North Side, or managing of small hotel. Address T C 270, Tribune.

BEAUTY SHOP—FOR RENT—FULLY EQPT. Excellent opportunity for experienced operator. Call Kildare 3525.

WANT LOCATION FOR DINING RM., REST., or Hamb. stand, with or without equip.; suitable for couple. Boyer, New Lenox, Ill.

NORTH SIDE APT. HOTEL—WILL REmodel part of lobby for beauty parlor. Low rent. Address T C 271, Tribune.

SPACE IN LARGE FURN. STORE, SUIT for slip covers, radios, refrigs., wash. machines, or linolms. 4453 Madison. Mans. 3097.

GAS STATION—BUSIEST INTERSEC. NO. S. Low price. Case Co., 11 S. La Salle.

TO RENT — BUILDING, 22X27. 5214 S. Damen. Prospect 1778.

Business Equipment.

BEAUTY SHOP EQUIPM'T., COMPLETE—Must see to appreciate; reasonably priced. Boulevard 1811, or Beverly 8669.

FOR SALE—BATTERY OF 3 LARGE GAS heated, Japanning ovens. Mr. Rosain, Packard Motor Car Co. of Chgo., 306 W. 37th.

LINGERIE SHOP STOCK AND MODERN fixtures; reas. Address T H 296, Tribune.

Wanted.

WANTED—TO LEASE GAS STATION IN OR out Chicago; state particulars. Address B 296, Tribune.

WANT COFFEE ROASTING PLANT—Small, with all equip., supplies, and accounts receivable. Address B 451, Tribune.

WTD. PAT. ARTICLES OR IDEAS SELL TO retailers. Address B 405, Tribune.

LUNCHROOM CONCESSION — LOCAL OR out of town. Address T 589, Tribune.

APTS.—50 OR MORE, BY CPL.; A1 REF.; coml. rating. Address C A 357, Tribune.

DOGS, BIRDS, POULTRY, ETC.

Dogs.

MORTON GROVE KENNELS.
Largest Kennels in Middle West.
½ mile N. of Dempster on Waukegan-rd. English Bull Pups, Setters, Poms, Chows, Wires, Scotties, Cockers, Fox, Spitz, Pekes, Police, Bulls, Collies, Mixed, $1 up. Open to 10 p. m. Morton Grove 2254.

SALE OF SALES.
Visit Puppyland, 4700 N. Harlem, before buying. See our unusual offer. 300 country raised, healthy puppies and grown; all breeds; low as $2.

. LORINGS ALL BREED KENNELS .
RIVER-RD., BLK. N. IRVING PARK-BL. See our beautiful selection healthy farm raised pups before buying. Fra. Pk. 2174.

POINTERS, BEAGLES, SETTERS, COON Hounds, St. Bernards, Fox Terr., Collies. SMITTY'S, 123D, ARCHER-AV., LEMONT.

WIRES, CHOWS, BOSTONS, COCKERS, Springers, Collies, Amer. Wh. Bull, St. Bernards, $5 up. Mix. $1. 4657 Irving Pk.-bl.

SHEPHERDS, $3; FOX TERR., $5; SPRINGer Span., $10; Chows, $10; D'chh'ds, Bostons, Wires, Sc't's., Cockers. 2413 W. North.

BEAGLES AND COON HOUNDS, IRISH Setters, Dachshunds; puppies and grown, some broke. $5 to $50. 4657 Irving Park-bl.

WIRES, CHOWS, COCKERS, TOY FOX, BULL Ter., Collies, many others. 9534 Western.

WIRE FOX TERR. PUPS—MALES; 6 MOS. Ped. $15 up. 6223 Higgins-av. Pal. 9837.

WIRE HAIRED TERRIERS—3 MO. LITTER. A. K. C. reg. Thoroughbreds. Buck. 9760.

BEAU. LITTER OF PEDIGREED BOSTONS, $10 up. 1805 W. Madison-st., 2d floor.

TOY MANCHESTER PUPS—3 MOS. OLD, pedi., $15 up. 2160 W. 111th-st. Bev. 8434.

BARTER AND EXCHANGE.

5 COR. LOTS, HUDSON LAKE, IND. FOR Buick or Dodge sedan. H. E. B. Box 126, Oak Forest, Ill.

CORONA TYPEWWRITER FOR REPEATing shotgun or what? Dea. 8875.

USED AUTOMOBILES FOR SALE.

STUDEBAKER IS JAMMED TO THE RAFTERS WITH USED CARS! SO ALL PRICES HAVE BEEN GIVEN AN EXTRA DEEP CUT TO SELL OUT ALL AUTOMOBILES IMMEDIATELY!

Two mammoth floors of fine late model cars are being sacrificed at just a fraction of their original cost. These include Studebakers, Fords, Chevrolets, Buicks, Oldsmobiles, Pontiacs, etc.

5 days' driving trial goes with each sale. $5 holds the car of your choice. Unusually liberal trades and terms.

PLYMOUTH DE L. COACH. 1935, used. A beautiful car with very little mileage. Here is your chance to make a big saving.

LA SALLE SPORT COUPE, 1929. Here is a beautiful car with a world of power and pep. Rumble seat. Just reduced to $185.

FORD DE LUXE V-8 SEDAN, 1935, with built-in trunk, safety glass, etc. Used. Absolutely like brand new. At a big discount.

GARDNER SEDAN, 1930 de luxe model, with wire wheels, side mounts, etc. $125.

PEERLESS SEDAN, 1930. It really must be seen to be appreciated. Today $145.

STUDEBAKER CONVERTIBLE SEDAN, 1932, de luxe 6 with side mounts, etc. It's the last word for beautiful appearance and sparkling performance. Today only $395.

FORD CONVERTIBLE COUPE, 1933. Rumble seat. Looks and runs as though never driven a mile. Reduced to $345.

CHEVROLET BROUGHAM, 1933. A magnificent car with side mounts, and many nifty extras. Like new today. Also a '32 Chev. sport coupe. Priced now low as $265.

CADILLAC SEDAN, 1930, seven pass. that was chauffeur driven and given the very best of care. Looks like a $600 car. Now $295.

PACKARD CONVERTIBLE COUPE, 1929. Rumble seat. This is a very smart looking car with absolutely marvelous performance. Only $195. Also a '28 Conv. Coupe for $95.

DODGE SEDAN, 1931. Finish, upholstery, tires and motors are A1. Today only $185.

NASH SEDAN, 1931. The finish is bright and shiny. Upholstery appears unused. Has a sweet running motor. Reduced to $245.

AUBURN BROUGHAM, 1933, de luxe model. Every detail of this car, inside and out, is in the original new condition. $395.

OLDSMOBILE SEDAN. Late 1934 with trunk and many extras. The finish glistens like a new dollar. Upholstery is immaculate. Motor just properly broken in. Today $595.

STUDEBAKER SEDAN, 1934, five pass. 6 cyl. with trunk and many extras. A really outstanding value at our price of only $495.

PLYMOUTH SPORT COUPE, 1932. Here is a snappy looking car that runs like clockwork. Only $225. Also a '29 Plymouth Coupe with rumble seat. Special for $75.

HUDSON 8 COACH, 1930. Has thousands of miles of unused transportation. At $95.

PONTIAC 8 SEDAN, 1933. It was in storage for almost a year so now it's almost like new. Only $445. Also a '32 Pontiac sport coupe, side mounts, rumble, at $295.

BUICK 8 SEDAN, 1931, de luxe model with seat covers, side mounts, etc. It's 100% throughout. Just reduced to $265.

STUDEBAKER BROUGHAM, 1929. President 8 de luxe model. In wonderful all-around condition. Many extras. Only $95.

CHEVROLET COUPE, 1929. Very sporty. Will give you real satisfaction. Only $65.

PACKARD SEDAN, 1929. It's still a handsome looking car and the performance is surprisingly smooth. Today only $145.

STUDEBAKER SEDAN, 1934. "Year-ahead" Commander 8 five passenger. Was in a wreck, and needs some repairs. If you're in a position to have these repairs done you can make a sensational saving at our price of $265. Don't miss this bargain!

STUDEBAKER SALES 26TH AND MICHIGAN
OPEN EVES. CALUMET 6492.

AUBURN—
1933 BROUGHAM, $350.
1933 A. W. PHAETON, $450.
CADILLAC, 2258 S. MICHIGAN-AV.
When you buy a car from Cadillac you know what you are getting.

AUBURN—1933 DE LUXE SEDAN......$465
$110 DOWN—24 MONTHS TO PAY.
License Free—No Sales Tax.
1930 MILWAUKEE-AV. ARM. 8102.

AUBURN 1933 4 DR. SEDAN
Air wheels, booster brakes, $365; guar.
4701 Wash'gton-bl. S.W.Cor.

AUBURN—'32 4 DR. SEDAN, CUSTOM built, 12 cyl., $350. Apply aft. 6 p. m. Marcus, 4002 Kenmore-av.

AUBURN—'33 BROUGHAM, LOTS OF EXtras; priced for today, $425. M. J. LANAHAN, INC., 2542 S. MICHIGAN.

AUBURN—1933 SEDAN, $365; TERMS. Fitzpatrick's, 6555 Cottage Grv. Alw. Open.

AUBURN—'32 CONV. CPE., 6 W. W., $295. O'ROURKE, 2330 S. MICHIGAN.

BUICK '34 MOD. 8-61
4 door 5 pass. de luxe brougham, built-in trunk, 6 steel air wheels, side mounts, white wall tires; built-in radio, whipcord uphol., safety glass; also 1935 model 8-41 de luxe sedan; used; built-in trunk; sacr. for $695, your car down, bal. 12-24 mos. 90 day guar.
G. M. L. CO.,
3939 Washington-blvd.

Buick Model 58, 1934
5 Pass. Victoria Coupe. Cost $1,425. Heater, 6 wheels, guaranteed.
West Side Buick Sales.
4666 WASHINGTON-BLVD.

Buick Model 41, 1935
5 pass. sedan; used; cost $1,089; will sacr. built-in trunk; safety glass; heater.
West Side Buick Sales.
4666 WASHINGTON-BLVD.

Buick '29 $107.50
The full full price for this 5-pass. coupe. 2866 N. Clark. Block North Diversey.

[illegible]

Cadillac 1931 7 Pass. Sed.
[illegible]
FORD MOTOR SALES CO., LINCOLN RETAIL DIVISION, 2220 S. MICHIGAN-AV. CALUMET 7340.

[illegible]

CADILLAC V-16 7 PASS. SED.
[illegible]
4701 Wash'gton-bl. S.W.Cor.

CADILLAC—LAST '31 CUSTOM TOWN SEdan [illegible] 6811 S. Halsted.

USED AUTOMOBILES FOR SALE.

PACKARD OFFERS Extra Reduction During This Sale

The nation's eyes are on Packard motor cars. That's why the lowest priced, best conditioned used cars the world ever saw are right here at Packard. Every car offered will bear the most rigid examination and demonstration. They will please the most skeptical buyer. Here are a few of them!

NOW!

1928 CADILLAC COUPE	$ 95
1930 STUTZ SEDAN	175
1929 PACKARD 633 CLUB SEDAN	195
1931 STUDEBAKER SEDAN	250
1930 LA SALLE COUPE	275
1930 LINCOLN 7 P. LIMO	275
1930 CADILLAC TOWN SEDAN	275
1930 PIERCE-ARROW 7 P. SEDAN	275
1931 BUICK SEDAN	295
1930 PACKARD 7-33 CLUB SEDAN	325
1930 PACKARD 726 SEDAN	325
1930 PACKARD 740 7 SEDAN	300
1930 LA SALLE SEDAN	295
1932 HUDSON 5 P. SEDAN	350
1932 REO SEDAN	375
1931 PACKARD 826 SEDAN	395
1930 PACKARD 733 CONV. COUPE	350
1934 FORD TUDOR, A1	400
1934 NASH TOURING SEDAN	595
1933 BUICK 66-S COUPE	550
1935 FORD SEDAN, radio, used	525
1928 PACKARD 433 CLUB	100
1929 PACKARD 626 SEDAN	175
1932 PACKARD 901 SEDAN	750
1932 PACKARD 900 SEDAN	750
1932 PACKARD 902 CONV. COUPE	750
1932 PACKARD 902 CLUB SEDAN	750
1932 LINCOLN 12 7 P. SEDAN	950
1932 PACKARD 903 CLUB SEDAN	895
1933 PACKARD 1001 SEDAN	1,050
1933 PACKARD 1002 LIMOUSINE	1,100
1933 PACKARD 1003 SEDAN	1,250
1933 LINCOLN SEDAN	1,395
1934 PACKARD 1103 SEDAN	1,600

PACKARD-CHICAGO
A Safe Place to Buy. Terms, trade.
24th and Michigan

CADILLACS—
1934 series 20, 5 pass. sedan, black finish, a very beautiful car. See this.$1,745
1933 V-12 town sedan, 6 wire wheels, white wall tires, built-in trunk. A splendid value......$1,575
1931 V-12 5 pass. sedan, 6 wire wheels, fender wells, white wall tires......$725
1931 town sedan, appearance and mechanically perfect......$475
CADILLAC, 2258 S. MICHIGAN-AV.
When you buy a car from Cadillac you know what you are getting.

CADILLAC—1927 SEDAN; EXCELLENT; also 1927 brougham at only $45; bargain. GAMBILL CHEV. CO., 2451 S. MICHIGAN.

Chevrolet '35 Sport Coupe
master de luxe with rumble seat, used; air wheels, dual windshield wipers, bumper guards, knee action, metal tire cover. Absolutely like new; only $625. Your car down, balance 12-24 months. 90 day guarantee.
CERTIFIED AUTO SALES.
4647 W. MADISON-ST.

CHEVROLET COUPES—(10).
1930 TO 1934 MODELS
from $150 up.
RAY TENNES
2451 N. Sacramento-av. at Milwaukee.

Chev. 1934 Sport Roadster
Master de luxe, rumble seat, $385, terms.
CERTIFIED AUTO SALES.
4647 W. MADISON-ST.

CHEVROLET—1933 COUPE; TIRES, FINISH and motor in excell. condition. $100 dn.
GLENN E. HOLMES, INC.
30 W. LAKE-ST., AT DEARBORN.

CHEVROLET—1933 4 DOOR SEDAN; BEST of condition throughout; barg. $100 dn.
GLENN E. HOLMES, INC.
30 W. LAKE-ST., AT DEARBORN.

CHEVROLET—1934 MASTER DE LUXE 4-door sedan; black ebony finish; like a new car.; sacr. for $465. Terms. $65 down, bal. 2 years. 90 day written guarantee. M. J. KELLY, 4445 W. MADISON.

CHEVROLET—'34 MASTER TUDOR SEDAN, perf. condition throughout, for $465; $85 or your car down as payment. Dodge Dlr., 1103 Chicago, Evanston. Univ. 2407.

CHEVROLET—'32 SPT. CPE., A DANDY; nw. pt., etc.; also '30 cpe., like new, $185. AUTH. FORD DEALER, 1711 W. 95TH-ST.

CHEVROLET—'30 SED. AND COUPE, $125. $5 DOWN OR YOUR CAR. BAL. MO. WALTON FINANCE. 940 MILWAUKEE.

CHEVROLET—1931 SEDAN, ONLY $225. $5 DOWN OR YOUR CAR. BAL. MO. WALTON FINANCE. 940 MILWAUKEE.

CHEVROLET—'32 SED. AND COUPE, $275. $5 DOWN OR YOUR CAR. BAL. MO. WALTON FINANCE. 940 MILWAUKEE.

CHEVROLETS—[4] BRAND NEW '34 MOD. at big discounts. Emich Chevrolet Co., 6501 N. Western. 133 Madison-st., Oak Park.

CHEVROLET—'34 SEDAN, BARG. AT $425. YOUR CAR DN. MAKE YOUR OWN TMS. WALTON FINANCE. 940 MILWAUKEE.

CHEVROLET—1928 COACH; REAL GOOD transportation for only $50. See it! GAMBILL CHEV. CO., 2451 S. MICHIGAN.

CHEVROLET—1929 COACH; A REAL GOOD car at a greatly reduced price; $75. GAMBILL CHEV. CO., 2451 S. MICHIGAN.

CHEVROLET—1931 COACH; CAR LOOKS and runs excell.; only $195; terms. GAMBILL CHEV. CO., 2451 S. MICHIGAN.

CHEVROLET—'27 SED.; GD. COND.; MUST sell quick. $45. Hart. 3536 Bosworth.

CHEV.—'33 MAST. COACH; BARG. AT $345. DODGE DEALER. 5719-43 BROADWAY.

CHEVROLET—LATE '34 SED., LIKE NEW. $395. terms. $95 dn. 1647 S. Crawford-av.

CHRYSLER—1933 IMPERIAL CUSTOM SEdan; 6 wire wheels; pearlescent finish. Perfect mechanical condition. Radio, de luxe equipment. Private party forced to leave city. Will sacrifice. Phone Div. 4440, Apt. 606, or call Embassy Hotel after 6 p. m.

CHRYSLER—'33 IMPER. CONV. SEDAN; 6 air whls., side mts., radio, h. w. heater, blt. in trk., gun metal finish; also '31 Cus. Imp. Club Sedan, $395. Your car trade.
PETERSEN, 1340 W. 63d-st.

CHRYSLER—1931 5 PASS. 6 WIRE WHL. sedan. Special for today at only $215. NORTHWEST BUICK. 3801 LAWRENCE.

CHRYSLER—8 LAT. '31 DE L. SED., COND. and appearance lk. new; $275; terms, trade. PASSEN. 2921 LAWRENCE.

[illegible]

Another Healy Bargain
[illegible]

[illegible]

The Tribune does not knowingly accept automobile advertising which misrepresents the year of the car. If you wish to confirm the year model of a car advertised in its columns, secure the serial number (which is given on the motor) and telephone the Tribune, Superior 0100, Local 328, for verification.

USED AUTOMOBILES FOR SALE.

AUBURNAUTOMOBILE SALES COMPANY
1901-2426 S. MICHIGAN.
DEPENDABLE USED CARS. LOW PRICES.
AUBURN—CORD
Sedans, Convertibles, Brhms.
'34-'33-'32-'31-'30-'29 Mods.

All other makes in our 100 car stock. HERE ARE A FEW:

1935 Studebaker 6 Sedan; used, built-in trunk; many extras; low mileage	$ 795
1932 Marmon 12, 6 w. w., Cust. Brougham, many extras; very little mileage	795
1935 Ford de luxe Coupe, used; speedometer mileage guar.	545
1931 Buick 5 pass. Coupe, 6 w. w.; paint, tires, motor excellent. Special	250
1933 La Salle Cust. 5 pass. Sedan, 6 w. w.; very clean in every detail	1,095
1935 Dodge Cust. built "Berlin" Sedan, used; white kid upholstery	795
1934 Pontiac 8 Custom Coach; exceptionally clean; a bargain	495
1934 Packard Custom Dieterich Conv. 5 pass. Coupe; 6 w. w., built-in trunk	1,395

Our Reputation is Your Guarantee.
AUBURNAUTOMOBILE SALES COMPANY
1901-2426 S. MICHIGAN.

DODGE—LATEST '33 DE LUXE 4 DOOR sedan, long wheelbase, air wheels, dual equipment, safety glass thruout; like new; sac. for only $445. Guaranteed, terms, trade. BENDER-RIEGER, INC., DODGE DEALER, 933 WASHINGTON-BLVD.

Dodge 1931 Light 6 Sedan.
An exceptional value at $265; terms.
CERTIFIED AUTO SALES.
4647 W. MADISON-ST.

DODGE—1934 DE LUXE SEDAN......$545
$125 DOWN—24 MONTHS TO PAY.
License Free—No Sales Tax.
1930 MILWAUKEE-AV. ARM. 8102.

DODGE—'34 DE L. SED., LIKE NEW..$545
DODGE DEALER, 5719-43 BROADWAY.

Ford '33 De L. Conv. Cpe.
Late series, rumble seat; clean in every respect; 2 side mounts, radio, trunk rack, whipcord upholstery; a truly attractive and dependable automobile for only $350; terms.
FORD MOTOR SALES CO.,
LINCOLN RETAIL DIVISION,
2220 S. MICHIGAN-AV. CAL. 7340.

FORDS, '35, USED DEMON.: TUDORS, Fordors, from......$495
Fords, '34 tudors, fordors, cps., from..$395
Fords, '33 tudors, fordors, rdstrs, cpes., from......$295
Fords, '32s, tudors, cpes; lows as......$245
Also model A's from '29s to '31s; low as $75
SHANESY FORD DEALER.
3 locations on N. Side: 2821-25 Sheffield-av., 3151-61 N. Clark, lot 657-61 Diversey-pkwy.

FORDS FORDS
1934 STANDARD TUDOR......$395
1933 STANDARD TUDOR......$325
30 Day Parts and Labor Guarantee.
LITSINGER'S
925 JACKSON-BLVD.

FORD '34 DE LUXE COUPE.
Mechanical condition and appearance will satisfy the most exacting buyer; $425.
FORD MOTOR SALES CO.,
LINCOLN RETAIL DIVISION,
2220 S. MICHIGAN-AV. CALUMET 7340.

FORD '34 SPORT COUPE
de luxe, with rumble seat, dual horns, tail light, safety glass, silk mohair uphols., built-in radio; a remarkable bargain at only $435. Your car down payment, balance 12-24 months. 90 day guarantee.
CERTIFIED AUTO SALES.
4647 W. MADISON-ST.

Ford '35 De Luxe Tour. Sed.
Built in trunk, radio; used; safety glass, like brand new. Sacr. for $585. Your car in trade. Terms 12-24 mos. 90 day guar.
CERTIFIED AUTO SALES.
4647 W. MADISON-ST.

FORD — 1935 DE LUXE COUPE; USED very little; spotlite, radio, radiator ornament, white wall tires, also other extras. Finished in gunmetal with cream whls. and covers; just like new; only $645.
RAY TENNES
2451 N. Sacramento-av. at Milwaukee.

Fords—1934s—All Models.
ALL BARGAINS
Donovan Ford, 7400 Stony Island. H. P. 2500.

FORD—'34 DE LUXE COUPE, LUSTROUS black finish with cream wire wheels and trim. Metal tire cover; many extras. Also '34 coupe; like new and low as $445. CHAS. J. DEMPSEY, INC., 2300 W. Madison.

FORD—'35 DE L. SPT. COUPE; RUMB. seat; used; de l. dual eqpt.; also '34 De L. Spt. Coupe; rumb. seat., $395; your car dn.
PETERSEN, 1340 W. 63d-st.

FORDS—1935; USED; ANY MODELS. AS low as $10 down. 12-24 mos. Call for demonstration. Authorized Ford Dealer. 3948 W. ROOSEVELT-RD. KEDZIE 6700.

FORD—'35 DE LUXE FORDOR SEDAN DEMonstrator; new in every respect; very liberal reduction; terms; trade; guar. CHAS. J. DEMPSEY, INC., 2300 W. Madison.

FORD—V-8 1933 DE LUXE SEDAN AND Victoria coupe, radio, spotlight, extras. As low as $335. $20 to 1-3 down; bal. 2 yrs. Fully guar. M. J. Kelly, 4445 W. Madison.

FORD—'34 IMP. TUDOR; LOW MI.; MET. tire cover; lustrous black finish; perfect thruout. $365 incl. lic. 7235 Evans-av., rear house. Rad. 3182 after 6.

FORDS—'33S-'34S-'35S—SEDANS, COUPES, roadsters. Used very little. Season's lowest prices; 3 day money back guarantee. FORD DEALER. 5133 IRVING PARK.

FORD—'34 DE LUXE TUDOR SEDAN; 2 tail lights, wipers, safety glass, $465, $85 or your car down as payment. Dodge Dlr., 1103 Chicago, Evanston. Univ. 2407.

FORD—1934 DE LUXE TUDOR......$390
This car is exceptionally good.
$120 down. Small monthly payments.
FORD DEALER. 4930 BROADWAY.

FORD—'35 DE LUXE FORDORS; USED SO little you would call them brand new. $595. SLUMBRICK MOTOR SALES, AUTH. FORD DEALER, 1711 W. 95TH-ST.

FORD—1933 SEDAN, SPECIAL AT $375. $5 DOWN OR YOUR CAR. BAL. MO. WALTON FINANCE. 940 MILWAUKEE.

FORD—SPORT ROADSTER, 2D SERIES '32, rum. st., all elec. radio, like new, $225, tms. $75 dn. 1647 S. Crawford. Lawn. 4800.

FORD—'30 SEDAN AND COUPE, $150. $5 DOWN OR YOUR CAR. BAL. MO. WALTON FINANCE. 940 MILWAUKEE.

FORD—COUPE, LATE 1930, CLEAN, $150. Terms. Howard-av. opposite Norshore Theater. GREENLEAF 6990.

FORD—1931 ROADSTER; COND. THROUGHout is O. K.; only $125; terms easy. GAMBILL CHEV. CO., 2451 S. MICHIGAN.

FORD—4 DOOR LATE '31, PERFECT, $185. Terms. Trade. Howard-av. opposite Norshore Theater. GREENLEAF 6990.

FORD—1934 SEDAN AND COUPE, $425. YOUR CAR DN. MAKE YOUR OWN TMS. WALTON FINANCE. 940 MILWAUKEE.

FORD—'29 COUPE; MOTOR OVERHAULED. $85. New tires, all set. 3039 Sheffield.

FORD—1930; RDSTER.; RUMBLE SEAT; clean car; $135. Wright, 1101 N. Clark-st.

FORD—1934 DE LUXE COUPE; NEW car; cond.; $95 dn. Wright, 1101 N. Clark.

FORD—'34 4 DOOR SEDAN, LOW MILEAGE like new; must sac. Priv. Pens. 7664.

FORD—DE LUXE PHAETON, LATE '33; $325. TERMS, TRADE. GREENLEAF 6990.

FORD—1933 TUDOR; EXCELLENT VALUE; only $345. J. J. Wright, 242 W. 55th.

FORD—1931 DE LUXE COUPE; GOOD cond.; only $190. J. J. Wright, 242 W. 55th.

FORD—'34 DE LUXE SEDAN, LIKE NEW, $395. Peoples Finance, 4512 W. Madison.

FORD—'34 DE L. TUDOR, 5 PASS., A1. $465. $20 dn., 18 mos. 2022 N. California.

GRAHAM 1935 6 SEDANS.
These cars driven by our company officials, and are barely broken in. Used, latest series sedans, equipped with safety glass, hydraulic brakes, built-in trunks, etc. Car carry regular new car guarantee. Only $235 down, balance $31.23 per month.
Bird Sykes—Graham Distributor.
2215 S. Michigan. Cal. 6060.

HUDSON '35 STRAIGHT 8
4 door 5 pass. custom built sedan, used; 6 air wheels, side mts., built-in trunk, radio; also '34 straight 8 4-door 5-pass. de luxe sedan, 6 air wheels, side mts., trunk compartment; just like new; will sacr. for only $595; car dn., bal. 12-24 mo. 90 day guar.
G. M. L. CO.,
3939 Washington-blvd.

HUDSON—1933 PACEMAKER 8, SPECIAL DE LUXE 5 PASSENGER SEDAN; LIKE BAND NEW; MANY EXTRAS. COST NEW $1,500, NOW $550.
SOUTH SHORE BUICK, INC.
7320 STONY ISLAND. MID. 6400.

HUPMOBILE—'31 COUPE, 5 PASS. VICtoria. Nice clean car. Spec'l this week.$195. Logan Square Buick Co., 2470 Milwaukee-av.

LA SALLES—
1931 town sedan, trunk, beautiful black finish......Only $400
1932 5 passenger sedan. Exceptional condition throughout......Only $750
1934 5 pass. sedan......$1,095
CADILLAC, 2258 S. MICHIGAN-AV.
When you buy a car from Cadillac you know what you are getting.

LINCOLN—1930 SEDAN; $295. G. M. DISCOUNT CORP., 2535 N. Crawford.

LINCOLN—SEDAN '29, 6 W. W.; A BEAU.; close out, $145. 1132 Diversey.

USED AUTOMOBILES FOR SALE.

SPECIAL VALUES IN SEDANS
Chev. '30 4 dr. | Olds '29 4 dr.
Buick '31-57 | Nash '30 4 dr.
Plymouth '34 de luxe 4 dr.
AND
COUPES
Plymouth '32 conv., Chev. '33
Also 106 FORDS
ALL MODELS AND TYPES.
1930s—'35s
Fully RECONDITIONED and GUARANTEED. Many used so little they're like new.
Lawder Bros.
Authorized Ford Dealer
Established Since 1890.
OPEN EVENINGS UNTIL 10 O'CLOCK.
6900 VINCENNES-AV.
ONE BLOCK WEST OF STATE.

LINCOLN NEWEST '35
4 door de luxe sedan, 6 whls., used, side mts., and '34 7 pass. sedan, 6 wheels, side mts.; guaranteed like brand new; only $2,295. Your car as down payment, balance 2 years. LARRY O'ROURKE [ESTAB. 21 YEARS].
945 WASHINGTON-BLVD.

LINCOLNS LINCOLNS
'34 cust. de l. 136 in. 5 pass. sed..$2,375
'33 de luxe 2 wind. town sed......$1,675
'32 de l. 145 in. 12 cyl. 5 pass. sed..$1,375
Also '31s, '30s, and '29s in all body styles.
Shanesy, Lincoln Dealer, 2821-25 Sheffield.

LINCOLN—1930 SEDAN, 7 PASS.; USED carefully by private family. Special, $350. Logan Square Buick Co., 2470 Milwaukee-av.

MARQUETTE—'30 COACH; REPOSSESSED; like new; specially reduced to $150; tms. GAMBILL CHEV. CO., 2451 S. MICHIGAN.

NASH—1932 SEDAN; LIKE NEW; WILL take only $95 down, balance easy. GAMBILL CHEV. CO., 2451 S. MICHIGAN.

NASH—1929 SEDAN, SPECIAL AT $90. $5 DOWN OR YOUR CAR. BAL. MO. WALTON FINANCE. 940 MILWAUKEE.

NASH—'29 STD. CABRIOLET; SAC. AT $85. DODGE DEALER, 5719-43 BROADWAY.

OAKLAND—1930 4 DR. SED.; VERY GOOD transportation for only $65, full price.
RAY TENNES
2451 N. Sacramento-av. at Milwaukee.

OLDSMOBILE 6, 1935
4 door 5 pass. de l. sedan, used; built-in trunk, double wipers, tail lights, safety glass. Orig. cost $1,020. Also 1934 6 cyl. 4 door de l. sedan. Must be sold at once. Sacr. for $585. Car dn., bal. 12-24 mos. 90 d. guar.
G. M. L. CO.,
3939 Washington-blvd.

Oldsmobile 1935 Brougham
Hardly used, side mts., mohair upholstery, 6 wheels, trunk compartment, dual equipment; full price $735; your car dn., bal. 2 yrs.
INDEPENDENT MOTOR FINANCE,
2700 MADISON-ST.

6s-8s—OLDSMOBILES—6s-8s
1935 mod. We have a few cars driven by officials of our Co. that we are offering at real savings. Coaches, seds. with built in trunk, radio. Your car as down payment. Northtown Mtr. Co., Olds Dlr., 6250 N. Western

Oldsmobile 1934 6s-8s.
Sedans, side mts., built-in trunk, $545.
4701 Wash'gton-bl. S.W.Cor.

OLDSMOBILE—1934 4 DOOR SEDAN; EXceptionally clean thruout. Carries our guarantee. This car must be driven to be appreciated. Priced for quick sale at only $595.
3000 — LAWRENCE-AV. — 3000

OLDSMOBILE—1933 4 DOOR SEDAN; CARries our usual guarantee. Also one 2 door sedan, priced at only $445.
3000 — LAWRENCE-AV. — 3000

OLDSMOBILE—'34 SEDAN, WITH TRUNK. Also '34 Oldsmobile cabriolet; 2 day money back guarantee; $165 down. FORD DEALER. 5133 IRVING PARK.

OLDS.—'30 COACH; CLEAN; MECH. A-1; $195. Olds. Dlr., 1012 Chicago-av., Evanston

OLDS—'33-8 SED., TRUNK, 6 W. W., $395. O'ROURKE, 2330 S. MICHIGAN.

PACKARD BARGAINS
TREMENDOUS REDUCTION.
1935 model 120 5 pass. sedan; used.
1932 model 901 5 pass. sedan; 6 w. w.
1932 model 902 2 pass. coupe; R. S.
1931 Standard 8 2 pass. coupe; R. S.
1930 Standard 8 5 pass. sedan; 6 w. w.
12 OTHERS TO SELECT FROM.
LIBERAL TRADE. CONVENIENT TERMS.
Hill Motors, Packard Dlr.,
4550 Washington-blvd.
640 Madison-st., Oak Park.
AUSTIN 2100.

PACKARD—'35 DE L. TOUR. 4 DR. SED.; model 120; blt. in trunk; used; just off dealer's floor; substantial discount; terms.
PETERSEN, 1340 W. 63d-st.

Packard '32 7 Pass. Limo.
In storage 2 yrs., a very clean car....$675
2323 S. MICHIGAN-AV.

PACKARD—1929 DE LUXE ROADSTER, 6 w. w., rumble seat, many extras; low mileage; $165; $50 or your car as dn. pay. Dodge Dlr., 1103 Chicago, Evanston. Univ. 2407.

PACKARD—'33 DE L. SEDAN; SHOW CAR; really exceptional. Today $995. Also '32 spt. Phaeton, hardly driven; only $650. F-E-L-Z, 1132 DIVERSEY.

PACKARD—1930 SEDAN; ABSOLUTELY first class cond.; new paint; only $295. CHRYSLER DEALER. 5958 Broadway.

PACKARD—1931 6 WHEEL STAND. SED.; excel. thruout; $395. 9220 S. Ashland.

PACKARD—'31 CONV. COUPE, RUMBLE, also 30 sedan, $295. Car or $100 dn. Fitzpatrick's, 6555 Cottage Grove. Alw. Open.

PIERCE-ARROW—1929 DE DUXE, 6 WHL. sedan. A wonderful buy for only $165. NORTHWEST BUICK. 3801 LAWRENCE.

Plymouth '34 Conv. Coupe
de luxe, with dual horns, tail lights, windshield wipers. Finished in beaut. desert sand. Equipped with practically new 6 ply General tires. Sacr. for $495. Your car down, bal. 12-24 mos. 90 day guarantee.
CERTIFIED AUTO SALES.
4647 W. MADISON-ST.

PLYMOUTH—LATEST 1934 DE LUXE town sedan, knee action, no draft vent.; built-in trunk, heater, dual equipt., safety glass thruout, beautiful gun metal finish, like new thruout; sac. for only $525; guar. BENDER-RIEGER INC., PLYM. DEALER, 933 WASHINGTON-BLVD.

Plymouth '33 $110
Down for this De Luxe Sedan. See it.
F-E-L-Z, 907 DIVERSEY.
Dodge-Plymouth Direct Dealer.

PLYMOUTH—1933 COUPE; A-1 MECHANical condition; car like new. $90 down.
GLENN E. HOLMES, INC.
30 W. LAKE-ST., AT DEARBORN.

PLYMOUTH—'33 P-D DE LUXE SED..$385
$50 DOWN—25 MONTHS TO PAY.
License Free—No Sales Tax.
1930 MILWAUKEE-AV. ARM. 8102.

PLYMOUTH '32 ROADSTER
6 w. w., r. s., float. power, free whlg..$215
2323 S. MICHIGAN-AV.

PLYMOUTH—1934 DE LUXE SPORT coupe; rumble seat; dual horn. Wheel locks, air whls. etc. Very low mile. $175 dn. SOUTH TOWN MOTORS, Inc., 2300 W. 63d.

PLYMOUTH—1934 DE LUXE COUPE; RUMble seat; many extras; $465, $85 or your car as down payment. Dodge Dealers, 1103 Chicago-av., Evanston. University 2407.

PLYMOUTH—1935 DE LUXE TOURING sedan; used few months; built in trunk; gunmetal finish; fully equipped. Will sacrifice for $595. Newman, 2424 Milwaukee.

PLYMOUTH—'34 DE L. CPE., R. ST., $485. YOUR CAR DN. MAKE YOUR OWN TMS. WALTON FINANCE. 940 MILWAUKEE.

PLYMOUTH—1930 COUPE, RUMBLE SEAT. A real barg. Only $100 full price. NORTHWEST BUICK. 3801 LAWRENCE.

PLYMOUTH—'33 4 DR P. D. SEDAN, $395. $5 DOWN OR YOUR CAR. BAL. MO. WALTON FINANCE. 940 MILWAUKEE.

PLYMOUTH—1933 COUPE; EXCEL. COND. $325; $50 or your car as dn. pay. Plymouth Dlr., 1103 Chicago, Evanston. Univ. 2407.

PLYMOUTH—'33 DE LUXE COUPE; COND. and appear. like new; $349; terms, trade. PASSEN. 2921 LAWRENCE.

PLYMOUTH—1930 4 DOOR SEDAN, $160. $5 DOWN OR YOUR CAR. BAL. MO. WALTON FINANCE. 940 MILWAUKEE.

PLYMOUTH—'33 DE LUXE COUPE. LIKE new. Must sacrifice. WHITEHALL 8038.

PLYMOUTH—'30 4 D. SED.; RUNS PERF.; gd. tires, sac. $85. 4836 Magnolia.Sun.8029

PONTIAC—'33 4 DR. SED. S. MTS., $425. YOUR CAR DN. MAKE YOUR OWN TMS. WALTON FINANCE. 940 MILWAUKEE.

PONTIAC—1934 COUPE; CLEAN AS NEW. An economical business car. Pr. low; $525. Logan Square Buick Co., 2470 Milwaukee-av.

PONTIAC—LATEST '30 COUPE; MECHAN. cond. like new. Only $125; terms. trade. PASSEN. 2921 LAWRENCE.

PONTIAC—1929 SEDAN; MOTOR, TIRES, paint gd. cond. Sacr., $95. Albany 4199.

PONTIAC—1931 4 DR. SEDAN, EXC. COND. Private party, $215. Aft. 6. Edg. 3994.

PONTIAC—'29 4 DOOR SEDAN, VERY NICE cond., $90. Residence, 3356 Adams, 2d.

PONTIAC—'34 TRUNK SED., RADIO, $475. O'ROURKE, 2330 S. MICHIGAN.

USED AUTOMOBILES FOR SALE.

YOUR MONEY BACK
If You Are Not Satisfied.
AUTHORIZED FORD DEALER OFFERS THESE GUARANTEED CARS BELOW MARKET VALUES.
'34 Ford reg. tudor excellent cond. $395.
'34 Ford De Luxe tudor, like new $435.
'34 Ford coupe, side mounts, $385.
'33 Ford coupe, good shape, $325.
'33 Plymouth cpe., air wheels, rs., $350.
'34 Chev. coach, master, knee action, $425.
'32 Chevrolet coach, fine run. cond., $265.
'34 Ford De Luxe sedan, beau. car, $460.
'34 Plymouth sed. radio, P. E. mod., $495.
Van Kirk & Williams, Inc.
AUTHORIZED FORD DEALER.
4117 BROADWAY.
BITTERSWEET 7030.

EMIL DENEMARK, Inc.
Packard '32 7 pass. sedan, 6 w. w......$875
Cadillac '30 7 pass. sed., wood whls....$395
La Salle '30 7 pass. sed., wood whls....$395
3860 Ogden. Crawford 4100.

PONTIAC BARGAINS
1933 5 passenger coach, perfect.
1931 5 pass sedan, 6 w. w., compl. equip'd.
1929 5 passenger sedan, $95.
MAKE OFFER.
LIBERAL TRADE. CONVENIENT TERMS.
Hill Motors, Packard Dlr.,
4550 Washington-blvd.
640 Madison-st., Oak Park.

PONTIACS (5) '35S
4 door and 2 door de luxe sedans, used; 8s and 6s; built-in trunk, radio, etc. Priced for immediate disposal at $775. Act now! Your car down paymt., 2 years; 90 day guar. LARRY O'ROURKE [ESTAB. 21 YEARS].
945 WASHINGTON-BLVD.

— — PONTIAC—1933 4 DOOR SEDAN — —
Another Healy Bargain
Side mounts, 6 wire wheels, radio; perfect condition; $445.
HEALY MOTORS. 7738 STONY ISLAND.

Pontiac '33 $165
Down for This Beautiful 5-pass. Coach.
F-E-L-Z, 907 DIVERSEY.
Dodge-Plymouth Direct Dealer.

PONTIAC—1934 4 DOOR SEDAN. LOOKS and runs like new. Guart'd in perf. cond. $575. Also Pontiac 1933 4 door sedan, thoro. recond. and guaranteed for only $450.
RAY TENNES
2451 N. Sacramento-av. at Milwaukee.

PONTIAC 1935, '34 SEDANS
Built-in trunk, air whls., used, $575.
4701 Wash'gton-bl. S.W.Cor.

PONTIAC—'34 DE L. SED.; 6 AIR WHLS., sd. mts., kn. act.; also '34 4 dr. Sed., $495.
PETERSEN, 1340 W. 63d-st.

PONTIAC—1932 SEDAN; 6 WIRE WHEELS, side mts., trunk rack and other accessories. Special for only $265. Northwest Buick. 3801 Lawrence.

PONTIAC—1934 COUPE; LOW MI.; PERF. cond. $500. Private party. R. P. 4033.

REO LATE 1935
4 door 5 pass. Flying Cloud sedan; used; built-in trunk, automatic gear shift, double horns, wipers and tail lights; also 1934 Flying Cloud sedan, automatic gear shift, built-in trunk. These cars just like new; low as $495, car down, bal. 12-24 mos. 90 d. guar.
G. M. L. CO.,
3939 Washington-blvd.

ROLLS ROYCE—PHANTOM I. 1929 TOWN car, Brewster coach work. Excel. cond. Priv. party. Must sac. Reischel. Sup. 2664.

STUDEBAKER—LATEST '31 COMMANDER 4 door sedan, wire wheels, free wheeling, practically new tires, runs perfectly, sacr. for only $265. Terms, trade. Open eves. BENDER-RIEGER, INC., DODGE DEALER, 933 WASHINGTON-BLVD.

Studebaker '31 $90
Down for this 5 pass., 6 w. w. sedan.
F-E-L-Z BIG LOT.
2866 N. Clark. Block North Diversey.

STUDEBAKER—1931 LIGHT 6 SEDAN; O. K.; only $185; real bargain; easy tms. GAMBILL CHEV. CO., 2451 S. MICHIGAN.

TERRAPLANE—1934 DE LUXE 4 DR. SEdan; very low mileage, $495; $95 or your car as down payment. Dodge Dealers, 1103 Chicago-av., Evanston. University 2407.

TERRAPLANE—'34 DE L. COACH....$495 BUTLER MOTORS, INC., 2419 S. MICH.

WILLYS KNIGHT—SEDAN, 1931, 6 WHLS., side mounts, trunk, new tires; finish and upholstery like new. Small car. Only $8 state license. A real buy for only $235. NORTHWEST BUICK. 3801 LAWRENCE.

MOTOR TRUCKS.

For Sale.
Here Is the Ford Truck to Fit the Job!
These trucks are ready for service.
NAME YOUR OWN DOWN PAYMENT.
Ford '29 stake, 1½ ton, unusual....$195
Ford '31 sedan, delivery, very clean 225
Ford '30 1½ ton express, exc. cond. 295
Ford '31 panel, 1½ ton, like new... 345
Ford '31 ¾ ton panel, new paint... 225
Ford '30 Chicago stake, perfect.... 275
ALL RECONDITIONED. TERMS & TRD.
CHAS. J. DEMPSEY, INC.
2300 W. MADISON-ST. MON. 5900.

PANEL TRUCKS.
1933 Chev. Standard 9 ft. body; overhauled; special Duco finish......$365
1933 G. M. C. 1½ ton, 10x5x5 custom built body; 30x5 duals...... 450
1933 G. M. C. 1½ ton, 10½x5x5 body; overhauled and refinished...... 475
1929 G. M. C. 1½ ton, 8x4x5 body; overhauled and refinished...... 195
TERMS TO SUIT YOU. LOWEST RATES.
GENERAL MOTORS TRUCK CO.,
2525 S. WABASH. CALUMET 4545.

Ruby Has the Trucks
40 TO CHOOSE FROM.
ALL MAKES. ALL TYPES.
PRICED RIGHT.
RUBY CHEV., INC. USED TRUCK DEPT.
7158 STONY ISLAND. DORCH. 2310.

FORD—1933 V8 DE L. PANEL IN EXCELlent condition throughout. $100 down.
GLENN E. HOLMES, INC.
30 W. LAKE-ST., AT DEARBORN.

DODGE—'34, 161 W. B., 1½ TON, CANOPY. Very good tires, 32x6-8 ply, dual rears; new paint; excel. mech. cond; just like new; very low mil. Will sacr. for quick sale. M. J. LANAHAN, INC., 2556 S. Wabash.

CHEVROLET 1933 TRUCK.
Large milk body, 12x6x5½; dual wheels, good tires, motor perfect. $125 down; no endorsers. Longbeach 2929.
RAY TITUS, 5710 BROADWAY.

CHEVROLET—'33, 1½ TON, 157 W. B., with Chgo stake body; new paint, good tires, dual rears; very good mech. condition; low mil. Priced for quick sale, $425. M. J. LANAHAN, INC., 2556 S. Wabash.

CHEVROLET—1933 DE L. PANEL; CAR IS almost new; wonderful value. $100 down.
GLENN E. HOLMES, INC.
30 W. LAKE-ST., AT DEARBORN.

1931 FORD ½ TON PANEL—MOTOR, TIRES in perfect condition. Full price $185; terms $65 down.
RAY TITUS, 5710 BROADWAY.

CHEVROLET—'31 1½ TONS, LONG WHEEL base, duals, high stake body, runs well, sacr. for only $245. Terms. Trade. DODGE DEALER, 933 WASHINGTON-BLVD.

FORDS—LATE 1933 PICKUP; ALSO 1934 long whlbase.; chassis and cab with dual whls.; also 10 A panels as low as $100. LAWDER BROS. 6900 VINCENNES-AV.

DODGE—'32, SPECIAL PANEL BODY, 6 w. w., 2 side mts., spot light, h. w. htr.; good mech cond. A real buy at $250. M. J. LANAHAN, INC., 2556 S. Wabash.

CHEVROLET 1933
¾ ton panel truck......$350
6330 BROADWAY—SHELDRAKE 4179.

DIAMOND T—TRACTORS WITH OPEN TOP trailers wtd. Mr. Aronson, 55 E. 28th-st., after 9 a. m. Bring truck if possible.

AUTOCAR TRACTOR AND 18 FT. VAN body trailer......Phone Virginia 0210. AUTOCAR Car Trucks. 1716 W. Pershing-rd.

CHEVROLET—'33 ¾ TON PANEL; EXCEL cond. 90 day writ. guar. $85 dn. L. B. 2929. RAY TITUS, 5710 BROADWAY.

— — — — 100 USED TRUCKS. — — — —
All makes All sizes.
From $100 up. 827 W. 35TH-ST.

CHEVROLET—1935 BLVD. DE L; USED 60 days; guar. like new. $125 dn. L. B. 2929. RAY TITUS, 5710 BROADWAY.

WILLYS 6—'32 ¾ TON PANEL, LIKE NEW. Barg. for cash. Pri. party. Canal 1502.

CHEVROLET—'34 TANDUM AXEL. GD. cond. Monroe 2941. 708 W. Harrison.

To Rent.

PANEL OR STAKE BODY TRUCKS—½ TO 2 ton capacity for rent without driver; low rates. Telephone Delaware 7272.

NEW DODGE 1½ T., STAKE BODY, WITH driver; go anywhere. Carollo, Engle. 5030.

AUTOMOBILE TRAILERS.

BUILD YOUR OWN HOUSE TRAILER; ALL steel chassis; luggage, stake, open, covered camp trailers displayed. 2241 Mich.

SILVER DOME TRAILERS, NEW, USED trade. 7200 Roosevelt-rd. at Harlem.

COVERED WAGONS—NEW, USED, TERMS. Trade. Rent. 1441 E. 75th-st. Midway 7100.

MOD. 1935 HOUSE TRAILER — FULLY eqpd.; slightly used. Van Buren 0867.

MOTORCYCLES AND BICYCLES.

NEW-USED BICYCLES—BARG. PRICES. Century Cycle. 3606 Lawrence. Op.eves.,Sun

WHOLESALE DISTR. BICYCLES, SUPPLIES. Standard Cycle Co., 1413 Michigan.

AUTOMOBILES WANTED.

USED OR WRECKED CARS OR TRUCKS—City or sub. Used parts for all cars. MARTIN AUTO PARTS CO., 2028 Southport-av. Ph. Diversey 2772.

CASH FOR YOUR CAR.
All makes, all models; no waiting; no red tape. LOT, 2535 S. MICHIGAN-AV.

CASH FOR YOUR CAR.
All makes, all models; no waiting; no red tape. LOT, 2535 S. MICHIGAN-AV.

WANT TO BUY A USED CAR FROM PRI. party; pref. Ford, Chev., or other lgt. car; will pay cash. Jun. 4682, 3939 N. Western.

HAVE IMMED. USE FOR A LATE SERIES used car; must be in excel. cond.; have all cash. Lawn. 4800, E. D. Miller, today.

WANTED—BEST FORD TRUCK, 157 IN. wheel base, $250 cash or less will buy. Virginia 1914. No dealers.

SEE OTHERS FIRST! BUT, WE PAY highest prices for your car. Ready cash today. 6811 S. Halsted. Wentworth 2727.

JUNKS AND CARS IN ANY CONDITION. POSITIVELY HIGHEST PRICES PAID. WILL CALL ANYWHERE. CRAWFORD 5077

WANT MOST CASH FOR YOUR CAR? See STONE, 4940 N. Western. Rav. 0774.

HAVE UP TO $500 CASH FOR LATE model car. No dealers. COLUMBUS 2298

100 CARS WTD.—GET $50 TO $1,000 CASH today. See Sherman, 7130 S. Halsted.

WILL PAY CASH FOR LGT. CAR, 3625 N. Hamlin, 2d, before 5 p. m. Bitt. 1357.

JUNKED AND WRECKED CARS—HIGHEST PRICES PAID. CALL DORCHESTER 7510.

SPOT CASH IN 10 MINUTES FOR YOUR car. O'Rourke, 2330 S. Michigan-av.

PARTY HAS CASH FOR LT. CAR; PREF. Ford, Chev., Ply. 3943 N.Claremont.Irv.9090

$25 MORE FOR USED CARS OR TRUCKS. 6956 S. HALSTED. WENTWORTH 1900.

YOUNG LADY WANTS CHEVROLET OR Ford. Have all cash. AUSTIN 1564.

PRIVATE PARTY HAS CASH FOR GOOD light car. Graceland 0890.

WANTED—50 CARS, ALL MAKES AND models for cash. 5444 Broadway. Lon.5875.

WANTED—100 CARS AT ONCE; HIGHEST prices pd.; don't sac. yr. car. 3325 Montrose.

AUTOMOBILE LOANS.

CASH
IN 10 MINUTES
ON YOUR AUTO OR TRUCK.
20 MONTHS TO PAY.
AVERAGE MONTHLY COST LESS THAN $1.60 ON $100 LOAN.
DEAL DIRECT WITH OWNERS.
WINTER-HIRSCH,
20 YEARS IN SAME LOCATION.
1842 S. MICHIGAN.
Calumet 4586. Under State Supervision.
PLENTY OF FREE PARKING SPACE.

CASH AUTO LOANS. LEGAL RATES. NO insurance. No indorsers. No bonus. MODERN AUTO LOAN CO., 3166 N. LINCOLN-AV. BITT. 3360.

AUTO CREDITS.

$200 CREDIT ON DE SOTO AIR STREAM or air flow. Best offer. Dor. 7252.

$150 CREDIT ON CHEV. FOR BEST OFfer. 536 Roslyn-rd., Kenilworth.

$75 CHEVROLET CREDIT ON ANY MODel. Best oppor. takes. Columbus 8047.

AUTO TIRES.

NEW U. S. ROYAL 2DS—SAVE TO 50%. Pass., truck. Serlin Tire. 1400 S. Michigan.

GARAGES—FOR SALE AND TO RENT.

ALBANY-AV., S., 2210—SIZE 32X50, FOR storage of trucks or auto repairing.

JEWELRY, OLD GOLD, ETC.

Cash In Your Old Gold
New High Market Prices
paid for old gold, silver, platinum, diamonds, broken or discarded jewelry, watches, rings, chains, gold teeth, eyeglasses, sterlingware, in any condition. Mail or bring in for free appraisal.
MARTIN REFINING CORPORATION
55 E. WASHINGTON-ST.
Room 1218, Pittsfield Bldg.
DEARBORN 3394.

CASH FOR OLD GOLD
JEWELRY, GOLD TEETH, WATCHES, DIAMONDS, SILVER, PAWN TICKETS.
This institution is operated by public spirited citizens to help you obtain CASH.
WE ALWAYS PAY PROPER CASH VALUE
License on Treasury Dept. Form TGL-13.
ESTABLISHED 1900
CHICAGO GOLD SMELTING COMPANY
37 South Wabash-av.
Corner Monroe-st., 3d Floor.
MEMBERS Chicago Assn. of Commerce.

"Cash In" YOUR GOLD
Cash immediately at new HIGH PRICES. Watches, bridgework, silver, diamonds, plated articles, old jewelry, etc. Licensed on Treasury Dept. Form TGL.
MEMBER ILL. CHAMBER OF COMMERCE
Romack Gold Refining Co.,
7 W. Madison-st., Fifth Floor
AT STATE-ST. 5TH FLOOR, RM. 501.

WANTED—OLD GOLD
SILVER, WATCHES, JEWELRY, DENTAL GOLD, DIAMONDS, ETC.
NEW HIGH PRICES PAID.
United Smelting Works.
[The Old Reliable.] 39 S. STATE-ST.
4th floor. Corner Monroe-st.

CASH Money for GOLD
JEWELRY, WATCHES, GOLD TEETH, DIAMONDS, SILVER, PAWN TICKETS.
Licensed on TREASURY DEPT., TGL. 12.
BARNETT'S, INC.,
57 E. Madison-st., Main Flr.
STORE ENTRANCE—MALLERS BLDG.

OLD GOLD BOUGHT
GOLD, SILVER, GOLD PLATE, PLATINUM, DIAMONDS. Bring or mail. NEW HIGH MARKET PRICES.
A. QUINT & CO.,
5 N. WABASH, KESNER BLDG. Entire Third Floor. GOLD SMELTERS. Estab. 1873.

$1,300 DIAMOND DINNER RING, SET with 3 large diamonds. Total weight approximately 3 kts. with 8 large blue white diamonds in artistic design all platinum ring. SPECIALLY PRICED......$325.00
Diamonds, Pawn Tickets Bought for Cash.
10 N. CLARK-ST. 6TH FLOOR.

New High Prices Paid
FOR YOUR OLD GOLD, DIAMONDS, PAWN TICKETS, SILVER, JEWELRY, WATCHES, etc. Ask for Mr. Lane. MIDWEST GOLD REFINING CO., 7 W. MADISON, COR. STATE. ROOM 901.

$180 DIAMOND WEDDING RING.
All platinum, Channel set, edge to edge, complete circle, 28 large perfect matched Diamonds, approx. total weight 1 Ct. BRAND NEW......$45
Will submit for appraisal at no cost to you.
LEVINSON'S LOAN BANK, 739 N. Clark-st.

Old Gold, Pawn Tickets
Discarded jewelry, dental gold, silverware, diamonds, plated articles. Hgh cash prices.
AETNA REFINING.
Room 1212-13. 5 N. WABASH.

Pawn Tickets, Diamonds
OLD GOLD, SILVER, JEWELRY BOUGHT.
JEWELERS' EXCHANGE.
32 N. STATE, 11TH FLOOR.

PAY BEST PRICES FOR DIAMONDS AND jewelry. Diamond Ex., 32 N. State, R. 900.

MACHINERY AND EQUIPMENT.

CINCINNATI PLANER.
Absolutely A1 condition, complete, size 54 in. x 54 in. x 18 ft., D. C. motor, reverse type, variable speed, 3 heads; must be disposed of quickly. Victor Mfg. & Gasket Co., 5750 W. Roosevelt.

FOR SALE—2 AUTO. LUBRICATION RACKS of structural steel, excellent for filling station use. Mr. Rosain, Packard Motor Car Co., of Chgo., 306 W. 37th-st.

SEE ARTHUR WAGNER CO., 701 WASHington. Guar. motors, generators, convertors

BUSINESS PERSONALS.

CROQ. PERMANENT — INCL. HAIRCUT, shampoo, set, rinse, $1; hair dye, including dye, $1.50; free marcel wave. HEIM. Loop, 6 E. Lake-st. Also South, 1019 W. 63d-st.

ACNE CLINIC FRI.—SCALP CLINIC MON. Compl. permanent wave, $1; facial, 25c. Marie Gates, 20 E. Jackson. Webster 7282.

PERMANENTS GUARANTEED—INCLUDES everything, with all curls wanted. $1.25. 159 N. State-st., Suite 814. Cent. 5446.

$1 COMP. FOR $3 REAL PERM. GUAR. Ring ends. Shir. Temple for child. Lic. opers. 109 N. Dearborn, R. 908. Dear. 9556.

NEEDED—HELP THE SALVATION ARMY to help others. Donate old clothing, shoes, furn., etc. Hay. 3861. Went. 2770. Moh.2800

FREE MARCEL, HAIRCUT, FING. WAVE, etc., daily and Wed., Fri. evenings. Expert supervision. 140 N. State-st., 5th floor.

$3 REAL PERM., $1 COMP., RING. ENDS. Helen-Mae, Lic. oprs. 14 W. Wash. Dea. 6888.

HOME FURNISHINGS.

(See Also Household Appliances.)

Furniture and Dept. Stores.

471 EAST OHIO-ST.
Corner Ohio and Lake Shore-dr. on the Lake Front.
FURN. MART SAMPLES
Offered to the Public.
THESE SAMPLES ARE OF THE BETTER GRADE FURNITURE MADE BY WELL KNOWN MANUFACTURERS AND ARE OFFERED AT PRICES THAT WILL MOVE THEM AT ONCE.
Open Evenings to 9.
2 piece living room sets......$19-$89
3 piece bedroom sets......$22-$89
7-8-9 piece dining room sets......$33-$99
5 piece dinette sets......$9-$29
Only better grd. twin studio couches.$15-$29
Lounge and occasional chairs......$3-$12
Odd beds, springs or mattresses......$5-$11
Coffee, end, and occasional tables......$2-$9
Knee hole and secretary desks......$9-$29
Floor and table lamps......$3-$9
Rugs and Carpets at Mill Prices.
Terms can be arranged.
HUDGIN. DEL. 5824.

201 E. OHIO-ST.
3d Floor, Block East of Michigan-av.
Open Evenings Till 9 P. M. Del. 9020.
Factory Clean Up Sale
Grand Rapids Factory and Furniture Mart Samples.
LATEST STYLES. FINEST QUALITIES.
Note Prices. Dealers Invited.
2 Pc. Living Room Sets......$15 to $85
3 Pc. Bedroom Sets......$19 to $95
7-8-9 Pc. Dining Room Sets......$18 to $99
Large Comfortable Lounge Chairs.$8 to $19
Occasional Chairs......$2.50 to $8
Twin Studio Couches......$8 to $24
5 Pc. Dinette Sets......$5 to $20
Twins and Full Size Wood Beds......$4.95
Dressers, Chests, Vanities, Buffets, Servers, Dining Tables, Chinas.$7 to $15
Carpets and Rugs at Contract Prices.
TERMS CAN BE ARRANGED.

SPECIAL BARGAIN—3½ RMS., WORTH $300, for only $98. Also $30 studio couch for $12, and $75 2 pc. par. set for only $29. Rugs worth $35 and $45 for only $9.
2241 Madison. Op. Eves., Sun.

3½ RMS., ALL NEW FURNITURE, COMP., $129.50; easiest terms. SAMPLE FURN. OUTLET, Inc. [2 stores]. 2944 Madison or 5757 S. Halsted-st. Open eve., all day Sun.

LIV., BED., DIN. RM. SETS ½ FAC. COST. Wabash Furn., 1100 S. Wabash-av. Op.eve.

South Side.

Close-out Unclaimed Rugs
at our cleaning plant. Lowest prices in Chgo. Used 9x12 rugs, $5 up. New 9x12 rugs, $10 up. Axmin., velvet, Wilton and odd-size rugs. Open Tues., Thur., Sat. eves., Sun. til 4. MICHIGAN CLEANERS. 1339 W. 63RD.

3 RMS., $99
COMPLETE. EASY TERMS.
ALLIED STORAGE WAREHOUSE, INC.,
4312 COTTAGE GROVE.

BEAUT. NEW 9X12 RUGS, $15, $20, $25. Parlor, bedrm., din. sets, $25, $45. 3 rms. furn., $125. 4 rms., $175; comp. our prices. Easy terms. Open eves. to 9. Sun. to 5. RAPP Storage & Furn. Co., 5746 S. Ashland.

Closing Out Used Furn. Dept.
50% REDUCTION ON ALL STOCK.
Bedroom, parlor and dining sets, $18 up.
SCHWARTZ BROS., 7012 STONY ISLAND.

REMODELING SALE.
2 pc. par. set..29.50 Studio couch ..$17.95
3 pc. bdrm. st.$39.50 Rugs, 9x12 ...$14.95
Englewood Furniture, 6145 S. Halsted.

SACRIFICE—ENTIRE FURN. OF BEAUT. 7 rm. apt., carpets, Orient. rugs, liv. room, bedroom sets, 12 pc. walnut din. r. set, desk, odd chairs, radio lamps, pictures, vacuum, china, books, misc. SHUTAN, 5445 Cornell.

— RUGS AT OUR CLEANING PLANT — 8x10s, 9x12s, $10 up; extra sizes, such as 9x15s, 12x12s, $35 up; small orientals. Klever Shampay Karpet Kleaner, 4633 Cottage Grove. Open Tues., Thurs., Sat. eves.

Giving Up Housekeeping.
Must sac. immed. 10 pc. Ital. Ren. din rm. suite, 7 pc. bdrm. suite and other very fine fur.; no dl. 1356 Hyde Park-blvd., 1st apt.

— — FURNITURE AND RUG SALE — —
Parlor, bedroom and dining room sets, $29.
9x12 American Oriental Rugs, $15.
NELSON BROS., 6910 Cottage Grove.

PARLOR, BEDROOM SETS......$25
Bieglow rugs [9x12] ......Save 50%
$450 4 Rm. Outfits [terms]......$169
GOODMAN'S. 6821 SO. HALSTED-ST.

EXQUISITE CARVED BEDRM. SET, MOD. bedrm., par., din., rugs, satin chaize lounge, lamps, chairs, etc. Very reas. Sep. 5 rm. Home Furn. Sales, at 6068 Stony Isl., apt. 1.

USED PARLOR, DINING SETS, $23; 3 piece bedroom sets, $37; 9x12 rugs, $8 up; radios, E-Z terms. Garfield Furniture and Storage, 5929 S. State. 7735 S. Halsted.

BEDRM., DINING RM., BREAKFAST SETS, gas stove, rugs, used. Available Storage Retail Furn. Dept., 7732 Stony Island-av.

GOING OUT OF BUSINESS—ALL FURN. and rugs must go to the bare walls of Rockford Furn. stock. 6714 Cottage Grove.

3 RMS., COMPLETE, $99; EASY TERMS. ALLIED FURNITURE CO., 4312 COTTAGE GROVE.

USED PAR., DIN., BEDR. SETS, $15 UP; 50 rugs, $8 up. Normal Furn., 6121 S. Halsted.

JOYCE BROS. 5711 S. HALSTED-ST.
2 PC. LIVING ROOM SUITE $18

3 RM., NEW, $95; 4 RMS., USED, $65; terms. Open eves., Sun. S. S. 4301 Cottage.

LIV. RM., DINING RM. SETS, RUGS, KITCHenware etc., reas. Midway 0965, evenings.

RECEIVER'S FURNITURE AT BARGAIN prices. Rugs, $15, $20, $25. 6224 S. Ashland

850 YDS. CARPET FOR HALLS, STAIR. 50C yard. Grove Rug Cleaners, 6738 Cottage.

LEAVING CITY—ENTIRE FURN. 5 RM. apt.; all or separate. 2222 E. 70th-st.

COMP. NEW. FURN. 4 RM. APT., WILL sep. Pri. Reas. Dunlap, 1324 E. Marquette.

North Side.

CAHLMAN'S
Factory Sample Showroom,
4836 SHERIDAN ROAD.
We have everything you could possibly desire in fine furniture, and during our first month of business are offering free interior decorating services with each room purchased. Our prices are LOW! Come! Be convinced.

Storage—Rugs—Furniture.
Parlor, dining rm., bedrm. suites......$29
Wilton, Amer., Axmin., orientals...$10-$25
KANE STORAGE COMPANY,
2034 Lincoln-av. Open eves., Sun. Terms

MAHOGANY DINING ROOM SET, GLASS top table, 60 in. dia.; glass top sideboard, glass china cabinet, 60 in. high, 20 in. deep, glass shelves and mirrored back; 12 chairs; fine condition. 2d, 925 Edgecomb-pl., after 2 p. m.

FROM HOTEL CONTRACT—TWIN BEDS, Maple or Walnut, $5.95; Studio Couches, $19.95; Breakfast Sets, $9.95; Liv. rm., bedrm. and din. sets, $29.50 and up. Wallen Fine Furn. Co., 3300 N. Clark. Bit. 2339.

IN SCHAULER'S STORAGE.
4642 N. WESTERN. Open daily 10, Sun. 5. Bargains in used and sample furniture, rugs. Parlor, dining, bedrm. sets, $29; rugs, $10-25.

FACTORY SAMPLES—SAVE 35%-65%! 3 Pc. Bedrm. Sets, $25; Oak Dinettes, $9 up. Dining, Parlor Sets, $35. Rugs. Mattresses. 3531 N. CLARK-ST. Open daily to 10 p. m.

PRIVATE PARTY LEAVING CITY WILL sacrifice Prieu-Dieu Italian 16th century 1 semi-antique 9x12 Sarouk rug, 1 mah. bookcase, 1 sofa. Rogers Park 4033.

WE HAVE IN OUR WAREHOUSE THREE rooms of good furniture, originally sold for $450; will sell for balance due., $169.50. Wallen Fine Fur. Co., 3300 N. Clark. Bit.2339

LEAVING CHI.—7 RS., FURN., ANTIQUES, paintings or rugs, office, typewr., sew. mch., lamps. No dealers. 61 E. Oak. Sup. 9859.

NEW 2 PC. PAR. SET, $29; TW. IN'SPRG. studio couch, $15.95. Beds, coil sprgs., matts, $4 ea. Prog. Bedding Co., 3339 N. Clark

— 9X12 ORIENTAL USED RUG, $25 — $400 new 10 pc. oak refec. din. rm.set,$98. 2433 IRVING PK.-BLVD., Jones. ev.10,Sun.5.

— — REMER STORAGE WAREHOUSE — — Save 50%; storage and mfrs.' sample furn., rugs. 5822 N. Western. Eves. 9. Sun. 5.

$450 TWIN BED SET, $100; $300 LIV. R. set, $75. Dunn Bros., 6542 N. Clark-st.

MUST SELL MY BEAUT. MODERN FURN of 5 rooms; will separate. Bit. 5529.

4 ROOM COMP. FURN. RUGS, $95; 2 YRS. to pay. Nelson Bros. 6310 Broadway.

LIV. RM. FURN., LAMPS, MIRRORS, drapes, sun r., set kitch. furn., etc.Bri.8155

DAVID STORAGE, 3238 LAWRENCE-AV. Save money on our real bargains; terms.

MUST DISPOSE IMMED.—COMP. FURN. beau. 12 rm. N. Shore home. Own.,Del.3874

Northwest Side.

SAVE ON FINE FURNITURE
Save 50% on parlor, bedrm., dining suites, davenports, chairs; thousands of odd pieces.
ASK ABOUT OUR BUDGET PLAN.
Homer Bros., 3053 W. Grand
Chicago's Largest Mfr. Selling Direct.
Open Tues., Thurs. Sat., 10 p. m.; Sun. 11-4.

—ALL FLOOR SAMPLES MUST GO—
Parlor Sets.....$29 Dining Sets.....$32
Bedroom Sets...$29 9x12 Rugs $15
No Carrying or Finance Charges.
VERSCHOORE'S FURNITURE & STORAGE, 4040 N. Kedzie. Open evenings 10. Sun. 5.

SEEING IS BELIEVING—NOTE OUR PRICES —Parlor, dining, bedrm. sets, $29.75; 9x12 rugs, $14.50; studio couches, springs, matt. Cash or terms. Open eves. 10. Sun. 4. Baer Stge. & Furn., 1927 Milwaukee, at Western.

FORCED TO LIQUIDATE — BRAND NEW beds, coil sprgs., matrs., $3.75 ea.; tw. innerspr. studio-couches.$14.50. Chgo. Bedding Co., 3327 Milwaukee, at Crawford. Pal 1331

West Side.

LIQUIDATION SALE OF NEW SAMPLE furniture, bedroom, $29.50; refectory dining rm. suites, $39.50; parlor suites, $34.50; rugs, $16 up. Terms. Open Tues., Thurs., Sat. eve. Victor Furniture, 4809-11 W. Lake.

NO MONEY DOWN—4 RMS., NEW FURN., $79., inc. lamps, tab., rugs, etc. Pay $1.29 wk. Will sep. Lion, 2949 Madison, op.eves,Sun.

HOME FURNISHINGS.

West Side.

YOUR CREDIT IS GOOD!
FACTORY SAMPLES AT ½ PRICE.
200 Parlor Sets; asstd. covers......$35 up
150 Bedrm. Sets; all styles......$39 up
175 Dining Room Sets; your choice.$39 up
300 Rugs; all sizes......$16 up
3 ROOM OUTFIT, COMPLETE, $119.50.
4535 WASHINGTON-BLVD.
Open every eve., 10 p. m.; Sunday, 5 p. m.

4750 WASHINGTON-BLVD.
AT CICERO-AV.
GRAND RAPIDS FACTORY SAMPLES.
2 pc. liv. rm. sets, all styles......$19-$89
3 pc. quality bedrm. sets......$22-$85
7-8-9-10 pc. Period din. rm. sets......$25-$95
Lge., comfortable lounge chairs......$ 8-$19
9x12 beau. Amer. Oriental rugs......$18
JOHNSON SHOWROOM. OPEN EVES.

TUFTS BLDG.
MFRS.' SURPLUS LOTS AND SAMPLES OF HIGH GRADE FURNITURE.
New parlor, bedroom, dining sets, $29; imp. and Amer. oriental rug, $15-$25; cash or terms. Evenings to 9; Sundays, 5.
4444 W. MADISON-ST.

Mattress Renovating.

MATTRESSES RENOVATED AS LOW AS $2.50. RHEIN BROS., INC. West. 6263.

HOME FURNISHINGS WANTED.

FAIRFAX 2835
BEFORE YOU SELL PHONE McLAUGHLIN. WE PAY MORE FOR USED FURNITURE, RUGS, RADIOS, ETC. PROMPT AND COURTEOUS SERVICE. ENTIRE CITY SOLICITED.

Kedzie 1300
We pay more cash than any dealer for furniture, rugs, sewing machines, grand pianos, etc. Call us. Odd pieces or entire flat.

. . APPRAISALS AND LIQUIDATIONS . .
Grand pianos, fine furniture, oil paintings, objects of art, linens, rugs, antiques. Liberal cash advancements.
SHERIDAN ART GALLERIES,
Auctioneers. Longbeach 7671.

LAWNDALE 0828
FULL VALUE FOR YOUR FURN., RUGS, ETC. CALL ANYWHERE, ANY TIME. PROMPT AND COURTEOUS SERVICE.

PHONE ROCKWELL 6900.
WE PAY MORE THAN OTHER DEALERS. WE NEED USED FURNITURE. TO FILL DEMAND—SPOT CASH.

PHONE LAWNDALE 4300.
SPOT CASH FOR ALL KINDS OF FURN., GR. PIANOS, ETC. GO ANYWHERE. ANY TIME. AFTER 6 P. M., PH. LAWN. 4804.

CRAWFORD 3322
Highest price paid for your furn., rugs, sewing mach., stoves. Go anywhere any time.

IF YOU WANT TO GET FULL VALUE FOR your furniture, rugs, sewing machs., etc. call Lawndale 0409, anywhere, any time.

CALL NEVADA 1150. HIGHEST CASH prices paid for furniture, rugs, stoves. We CALL ANYWHERE. ACME FURN. HOUSE.

— — — — CALL KEDZIE 2228 — — — —
Wanted—Used furn., rugs, radios, grand pianos, sewing machines. Highest cash prices.

— — — CALL SEELEY 7703 NOW — — —
Best prices paid for good used furniture. Special price for good used rugs.

. . . . . CALL DREXEL 5005 . . . . .
We need good used furniture for apt.; will pay highest cash prices IMMEDIATELY.

. . . CALL ROCKWELL 0901. . . .
Highest cash prices paid for furniture, rugs, sewing mach. After 6, Rock. 8421.

LAKE VIEW, 1071—JUST STARTING BUS.; need large quant. used furn., rugs, radios, etc. Highest cash price paid.

— — — — BUCKINGHAM 1418. — — — —
Need used furniture at once. Pay cash.

ARDMORE, 4258—HIGHEST PRICES PAID for furn., rugs, sewing machs., etc.

WANTED—GOOD FURN., RUGS, GRAND PIano, linens, for large apt. Long. 7237.

SOUTH SIDERS CALL ENG. 0410. Will pay highest prices for used furn., rugs.

HOUSEHOLD APPLIANCES.

Electric Refrigerators.

Home Owners, Attention!
We have 24 reposs. Norges, Crosleys, Majestics, Frigidaires, etc., which we will dispose of at less than ½ original cost. Fully guar.
220 W. HURON. OPEN SUN.

BRAND NEW REFRIGERATOR SAMPLES; 4½ cu. ft., $50; 6 cu. ft., $70; E Z terms. 30 repossessed Frigidaires, Kelvinators, etc., $30. Edison's Whse., 766 W. Jackson-blvd.

FRIGIDAIRE, KELVINATOR; LIKE NEW; $38 and $49; rec.; terms; op. eves., Sund. 712 W. JACKSON-BLVD.

REFRIGERATORS, FLOOR SAMPLES, AT a very large discount. 2532 COTTAGE GROVE-AV.

1935 FLOOR MODELS REDUCED—NORGE, $59. Terms. Open eves. 3042 Lincoln-av.

ELECTROLUX, $59; FRIGIDAIRE, $38; Kelvinator, $28. Trms. 920 W. 63d. Op. ev.

Stoves.

GAS RANGES, COAL RANGES, COMBINAtion Ranges, Cook Stoves, Circulator Heaters for oil or coal. Price $29.00 up. LA SALLE STOVE CO., 445 N. La Salle-st. Del. 1638.

COME TO THE FACTORY! OIL BURNING heaters and gas stoves. Heatrola heaters, $29. Tms. Open eves., Sun. 712 W. Jackson.

NEW UNIVERSAL, MAGIC CHEF, GARland Orbon gas ranges, $29.50 up; no money down, 3 yrs. to pay. 2751 Milwaukee. Op. ev.

Vacuum Cleaners.

BRAND NEW VACUUM CLEANERS, $9.50. 2722 W. DIVISION. BRUNSWICK 1847.

VACUUM CLEANER, LATE MODEL; COST $89; for quick sale, $20. Beverly 9156.

Washing Machines.

CLOSING OUT THOR, MAYTAG, EASY washers and ironers. 25 to choose from. $10, $15, $20. 4835 Milwaukee-av. Op. eves.

GUARANTEED ELEC. WASHERS—MANAG. $5-10-15. 3448 North-av. Alb. 0140. Op. ev.

1935 FLOOR SAMPLES REDUCED—MAYtag, $22; terms. 920 W. 63d. Open eves.

RADIOS, SUPPLIES AND SERVICE.

. SCOTT CUSTOM BUILT RADIOS . .
A few more former models taken in trade, reconditioned and guar. 5 yrs. DE LUXE ALL WAVE single dial 12 tube, $85; MODEL XV all wave, 15 tube, $115. Open evenings to 9, Saturdays to 5.
4450 Ravenswood-av. Longbeach 5172.

100 HOME AND AUTO RADIOS, MUST sac. R. C. A., Philco, Majestic, Motorolas. As low as $17.95. Op. eve. 601 W. Wash'ton

PHILCO—RCA VICTOR—ZENITH, ETC.—Floor samples. Special, $18. Values up to $75. Edison's, 766 W. Jackson. Op. eve., Sun.

PHILCO 7 TUBES, EXCHANGED; WAS $185, now $35 with tubes; terms. LYON & HEALY, 243 S. WABASH-AV.

1936 R. C. A. VICTOR AUTO RADIOS, $50 val., $27.50. Motorola, Zenith, Philco. Your own tms. 2005 Washington. Open eves.

LATEST 1935 AUTO RADIO, $16.95; complete. Economy, 1301 Michigan, 2d flr.

Service, Repair, Etc.

$1 GUARANTEED RADIO SERVICE; HAVE set in A1 condition; work guar.; any set. South, Southwest, Southeast, Englewd. 4449. NORTH, NORTHWEST, West, Lincoln 8854.

. $1.00—RADIO SERVICE—$1.00 . .
Any place; work guaranteed. Albany 2898.

SPORTING GOODS.

GUNS, TACKLE, GOLF CLUBS—WE BUY, sell, rent, trade. Klein's, 508 S. Halsted-st.

TERMS OF SUBSCRIPTION OF THE TRIBUNE.

Orders for mail subscription must be accompanied by remittance to cover.

Rates in Illinois [outside of Chicago], Indiana, Iowa, Michigan, and Wisconsin:
Daily, without Sunday, one year, $5.00; six months, $2.50; three months, $1.25; two months, $1.00; one month, 50 cents.
Daily, with Sunday, one year, $12.50; six months, $6.25; three months, $3.15.
Sunday only, one year, $7.50; one month, $1.00.

Rates of subscription in postal zones 3 and 4 [measured from Chicago], outside of Illinois, Iowa, Indiana, Michigan, and Wisconsin:
Daily, without Sunday, one year, $7.50; one month, $1.00.
Sunday only, one year, $7.50; one month, $1.00.
Daily and Sunday, one year, $15.00; one month, $2.00.

Rates of subscription in zones 5, 6, 7, and 8 [measured from Chicago], Canada, Mexico, and foreign:
Daily, without Sunday, one year, $12.00; one month, $1.50.
Sunday only, one year, $7.50; one month, $1.00.
Daily and Sunday, one year, $19.50; one month, $2.50.

Give postoffice address in full, including county and state. Remit in express money order, draft, or in registered letter at our risk to The Tribune company, publishers, Tribune Square, Chicago.

We cannot be responsible for currency sent through the mail.

Persons wishing to take The Tribune by carrier may order it by postal card or telephone Superior 0100. When delivery is irregular, make complaint.

All unsolicited manuscript, articles, letters, and pictures sent to The Tribune are sent at the owner's risk and The Tribune company expressly repudiates any liability or responsibility for their safe custody or return.

MEMEBER OF THE ASSOCIATED PRESS.

The Associated Press is exclusively entitled to the use for publication of all news dispatches credited to it or not otherwise credited to this paper, and also to the local news published herein.

All rights of republication of special dispatches herein also are reserved.

Hold Oil Heir After Actress Is Found Shot to Death in Home—Vast Throng Attends Last Rites for Huey Long

[Acme Photo.]

ACTRESS FOUND SHOT TO DEATH—Evelyn Hoey, musical comedy star, guest in home of H. H. Rogers III., oil heir, near Downingtown, Pa., after party and quarrel. Rogers is being held on suspicion of murder. *(Story on page 1.)*

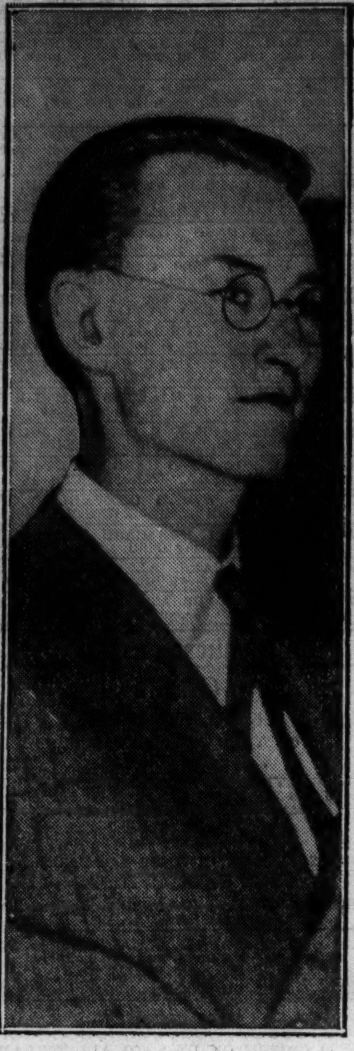

IS HELD FOR QUIZ—Henry H. Rogers III., in whose home Evelyn Hoey was found shot to death. *(Story on page 1.)*

FRED PERRY AND HELEN VINSON WED—The British tennis star who lost his American singles title Wednesday, and Helen Vinson, screen actress who became his bride at midnight wedding in Harrison, N. Y.

[Associated Press Wirephoto.] *(Story on page 1.)*

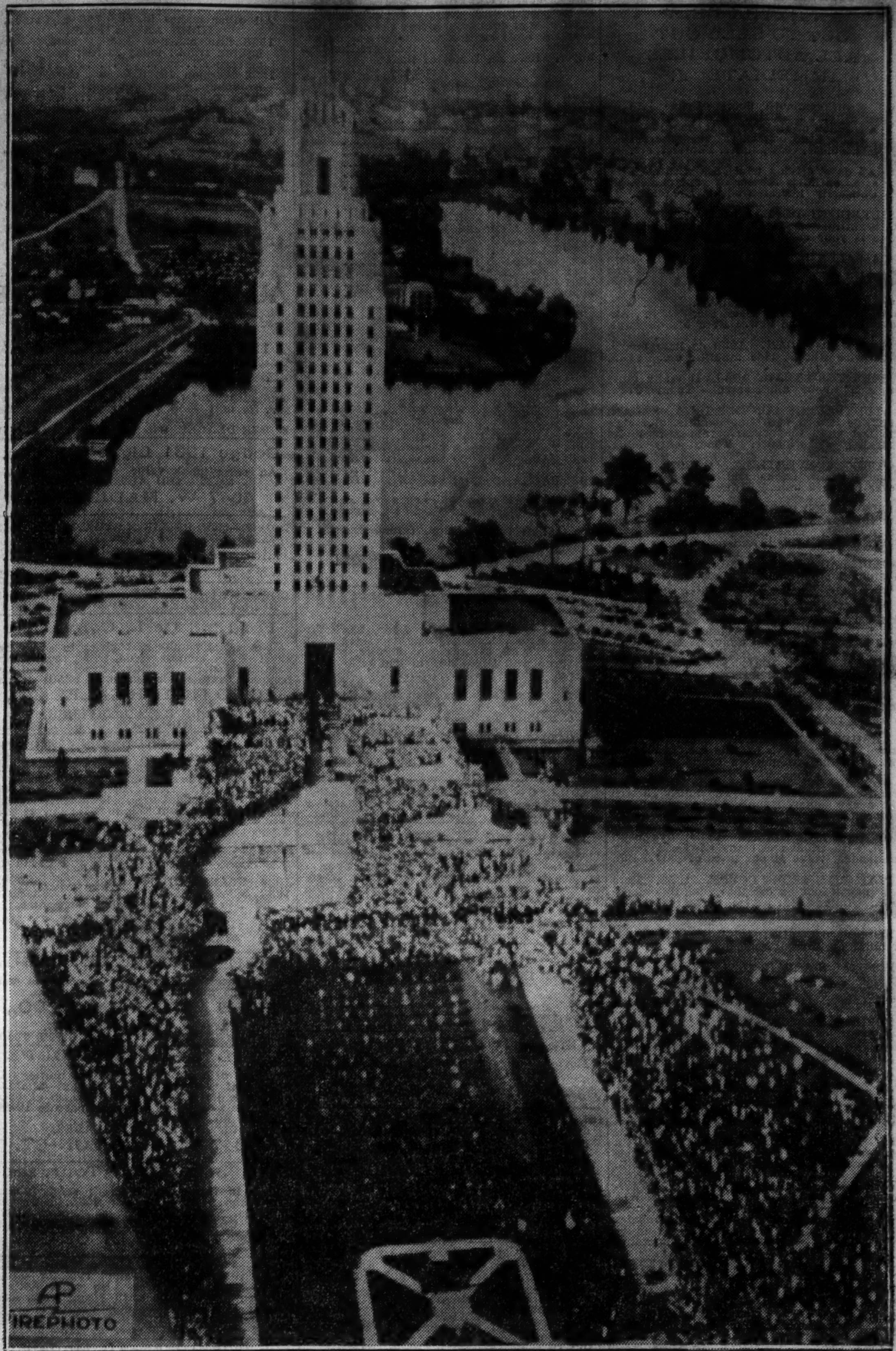

[Associated Press Wirephoto.]

BURY HUEY LONG IN SUNKEN GARDEN IN FRONT OF CAPITOL—Aerial view of funeral services in Baton Rouge yesterday for assassinated senator. Final services were held in the garden (in foreground) in front of the burial plot. Note throngs around garden and on steps of statehouse. *(Story on page 3.)*

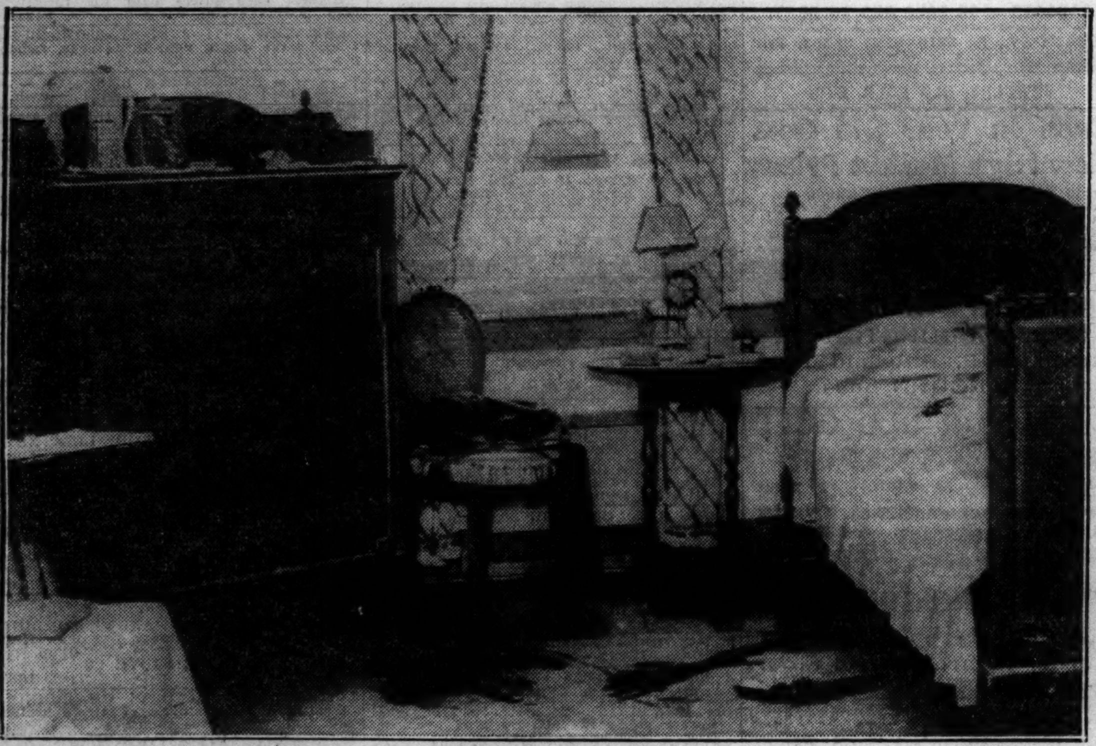

[Associated Press Wirephoto.]

ROOM IN ROGERS' FARM HOME WHERE ACTRESS WAS FOUND SLAIN—The second floor bedroom in farm home of Henry H. Rogers III. near Downington, Pa., as it appeared after Evelyn Hoey, torch singing musical comedy star, had been found shot through the head. Two guns can be seen on the floor. *(Story on page 1.)*

WHEN ROGERS WAS MARRIED IN 1929—Henry H. Rogers III., in whose room actress was found shot to death, as he appeared with his bride on marriage day in January, 1929, at Cleveland. Mrs. Rogers, the former Virginia Lincoln, has been with her parents in Cleveland for some time.

[Acme Photo.] *(Story on page 1.)*

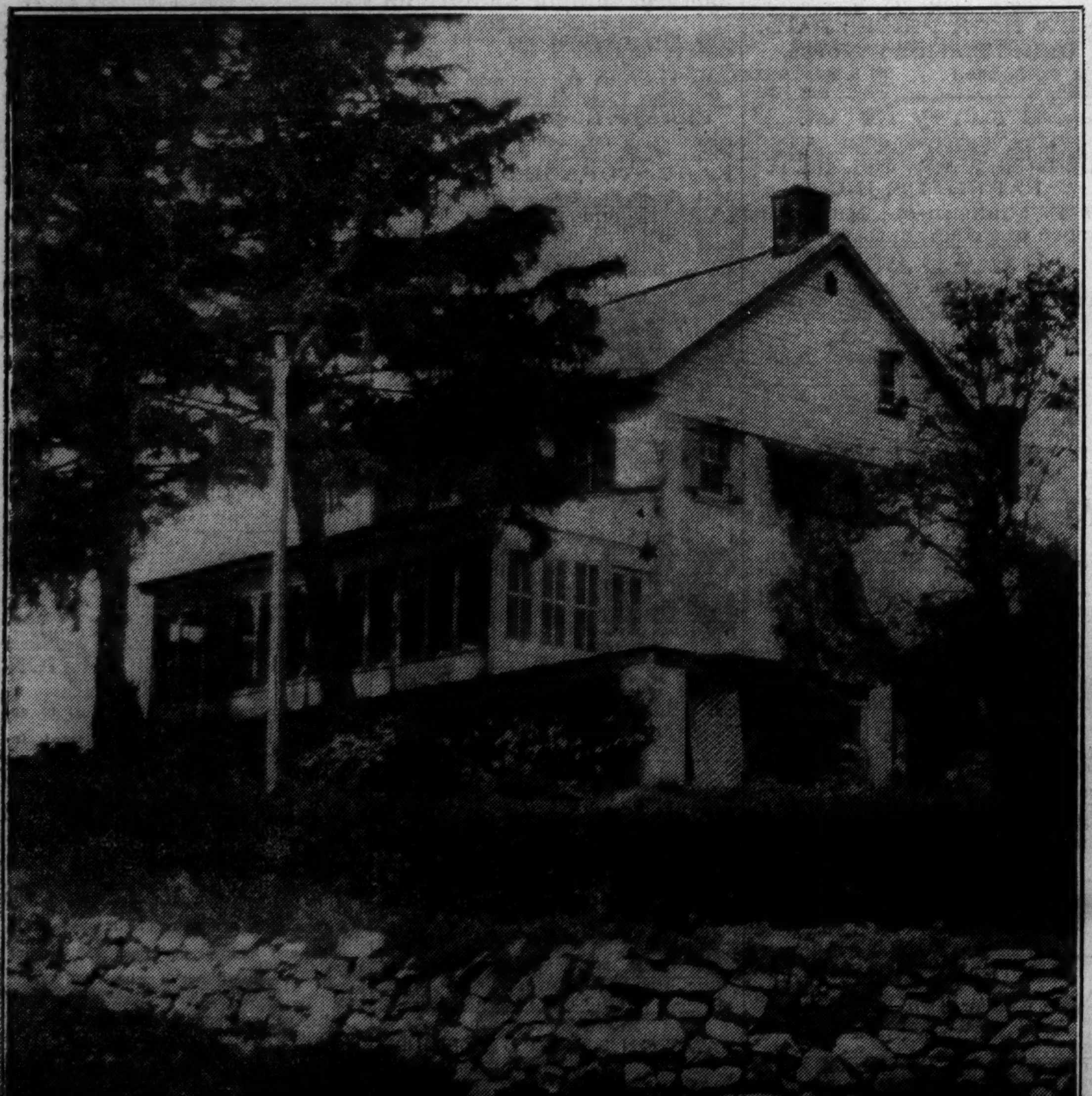

[Associated Press Wirephoto.]

ROGERS' FARM HOME, WHERE TORCH SINGER WAS SHOT TO DEATH—The stone farmhouse of Henry H. Rogers III., son of the late oil magnate, near Downington, Pa., where Evelyn Hoey, actress, was found shot to death. Rogers is held on charge of suspicion of murder while authorities investigate shooting, which may have been suicide. *(Story on page 1.)*

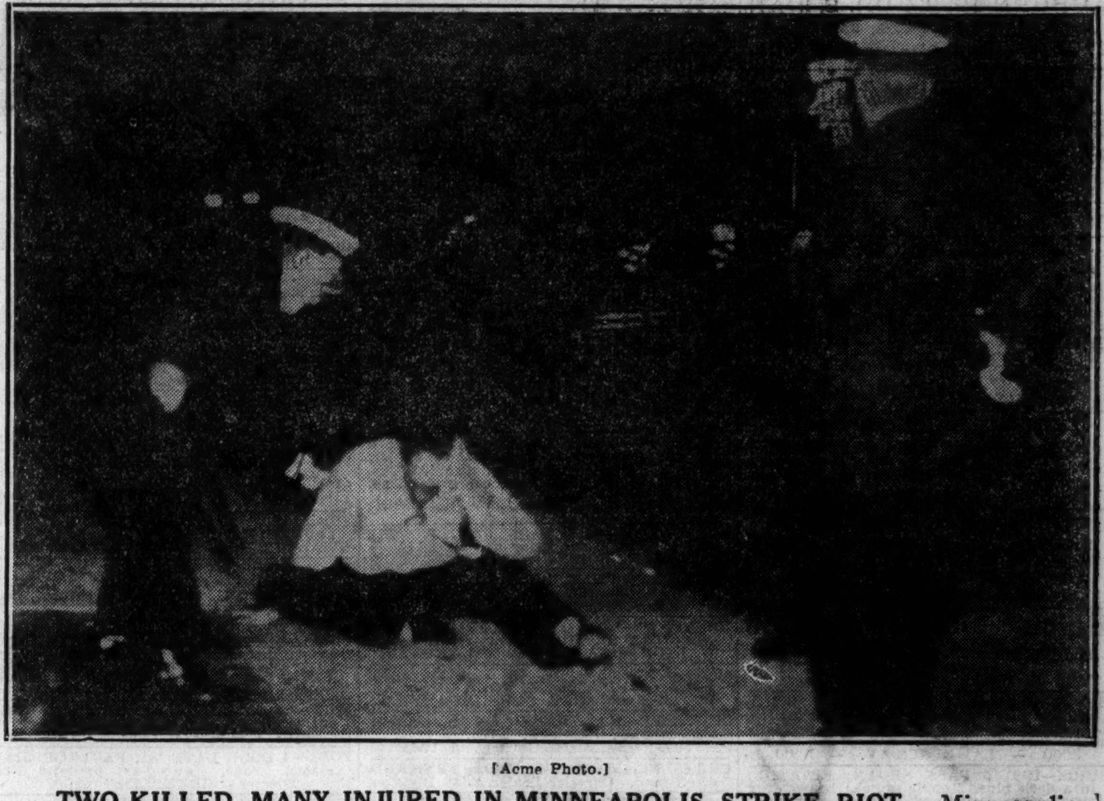

[Acme Photo.]

TWO KILLED, MANY INJURED IN MINNEAPOLIS STRIKE RIOT—Minneapolis policemen with wounded striker near the Flour City Ornamental Iron works during bloody battle Wednesday night in which two bystanders were fatally wounded and many persons injured and shot. Calling of troops is being con sidered. *(Story on page 13.)*

[TRIBUNE Photo.]

THREE SETS OF TWINS ENROLL AT LOYOLA UNIVERSITY—Left to right: Robert and Denis Molloy, Edward and Charles Nesbitt, the Rev. Samuel Knox Wilson, S. J., school president, and Thomas and John Enright, as twins enrolled as freshmen. *(Story on page 14.)*

LAURA INGALLS SETS COAST TO COAST FLIGHT RECORD—Laura Ingalls just before she hopped off at Los Angeles yesterday morning for New York, where she landed last night after 13 hours 34 minutes in air. She broke women's record of Amelia Earhart by 3½ hours.

[Associated Press Photo.] *(Story on page 1.)*